

# Diana & The Supremes Ross - It's My Turn

♩ = 200,000000 ♩ = 90,001709 ♩ = 85,000282 ♩ = 78,000700237

Piccolo

Oboe

Alto Saxophone

Horn in F

Timpani

Percussion

Harp

5-string Electric Bass

Viola

Viola

Solo

Solo

0173TURN

6  $\text{♩} = 85,000282$   $\text{♩} = 75,000000$   $\text{♩} = 81,000084$   $\text{♩} = 76,000351$

Picc.

Alto Sax.

Vla.

Solo

Solo

10  $\text{♩} = 81,000038$   $\text{♩} = 54,000000$   $\text{♩} = 70,000237$   $\text{♩} = 61,000408$   $\text{♩} = 74,000076$   $\text{♩} = 80,000000$

Ob.

Alto Sax.

Vla.

Solo

Solo

14  $\text{♩} = 70,000000$   $\text{♩} = 73,000000$   $\text{♩} = 78,000076$

Picc.

Ob.

Alto Sax.

E. Bass

Vla.

Solo

Solo

$\text{♩} = 60,000000$   $\text{♩} = 73,000000$   $\text{♩} = 78,000076$   
 $\text{♩} = 70,000237$

18  $\text{♩} = 74,000076$   $\text{♩} = 70,000237$   $\text{♩} = 64,000000$   $\text{♩} = 74,000076$

Picc. 

Alto Sax. 

Perc. 

E. Bass 

$\text{♩} = 74,000076$   $\text{♩} = 70,000237$   $\text{♩} = 64,000000$   $\text{♩} = 74,000076$

Vla. 

Vla. 

Solo 

Solo 

21  $\text{♩} = 76,000351$

Alto Sax. 

Perc. 

E. Bass 

Vla.  $\text{♩} = 76,000351$  

Vla. 

Solo 

Solo 

25 ♩ = 71,000038 ♩ = 76,000288 ♩ = 76,000351

Alto Sax.

Perc.

E. Bass

Vla.

Vla.

Solo

Solo

29 ♩ = 72,000290 ♩ = 74,000076

Ob.

Alto Sax.

Perc.

Hp.

E. Bass

Vla.

Vla.

Solo

Solo

31  $\text{♩} = 73,001404$

Ob.

Alto Sax.

Perc.

E. Bass

Vla.

Vla.

Solo

Solo

$\text{♩} = 73,001404$

34  $\text{♩} = 76,000351$

Ob.

Alto Sax.

Perc.

E. Bass

Vla.

Vla.

Solo

Solo

$\text{♩} = 76,000351$

37  $\text{♩} = 77,000076$

Alto Sax.

Timp.

Perc.

Hp.

E. Bass

Vla.

Vla.

Solo

Solo

39

Alto Sax.

Perc.

E. Bass

Vla.

Vla.

Solo

Solo

42 ♩ = 75,000000      ♩ = 73,001404 ♩ = 70,000237      ♩ = 76,000351

Alto Sax.

Perc.

E. Bass

Vla.

Vla.

Solo

Solo

45

Alto Sax.

Perc.

E. Bass

Vla.

Vla.

Solo

Solo

48 ♩ = 77,000076

Ob.

Alto Sax.

Perc.

E. Bass

Vla.

Vla.

Solo

Solo

♩ = 77,000076

51 ♩ = 75,000000 ♩ = 73,001404 ♩ = 77,000076

Ob.

Alto Sax.

Perc.

E. Bass

Vla.

Vla.

Solo

Solo

♩ = 75,000000 ♩ = 73,001404 ♩ = 77,000076

54

Ob.

Alto Sax.

Hn.

Timp.

Perc.

Hp.

E. Bass

Vla.

Vla.

Solo

Solo

56

Alto Sax.

Hn.

Timp.

Perc.

Hp.

E. Bass

Vla.

Vla.

Solo

Solo

59

Alto Sax.

Hn.

Perc.

Hp.

E. Bass

Vla.

Vla.

Solo

Solo

61

Alto Sax.

Hn.

Timp.

Perc.

Hp.

E. Bass

Vla.

Vla.

Solo

Solo

64 ♩ = 78,000076

Alto Sax.

Hn.

Timp.

Perc.

Hp.

E. Bass

Vla.

Vla.

Solo

Solo

♩ = 78,000076

67

Alto Sax.

Hn.

Perc.

Hp.

E. Bass

Vla.

Vla.

Solo

Solo

69

Alto Sax.

Hn.

Perc.

E. Bass

Vla.

Vla.

Solo

Solo

71

Alto Sax.

Hn.

Timp.

Perc.

E. Bass

Vla.

Vla.

Solo

Solo

73

Alto Sax.

Hn.

Perc.

E. Bass

Vla.

Vla.

Solo

Solo

Detailed description of the musical score: The score is for measures 71, 72, and 73. It features seven staves: Alto Saxophone, Horn, Timpani, Percussion, Electric Bass, Viola, and Solo. Measure 71 shows the Alto Saxophone with a whole rest, followed by a quarter note G4, a quarter note F4, and a half note E4. The Horn plays a sequence of notes: G4, A4, B4, C5, B4, A4, G4, F4, E4, D4. The Timpani has a sixteenth-note triplet of G2, A2, B2, followed by a quarter note G2. The Percussion part has a complex rhythmic pattern with many sixteenth notes and rests. The Electric Bass plays a sequence: G2, A2, B2, C3, B2, A2, G2, F2, E2, D2. The Viola part has a sequence of notes: G2, A2, B2, C3, B2, A2, G2, F2, E2, D2. The Solo part has a sequence of notes: G4, A4, B4, C5, B4, A4, G4, F4, E4, D4. Measure 72 shows the Alto Saxophone with a whole rest, followed by a quarter note G4, a quarter note F4, and a half note E4. The Horn plays a sequence of notes: G4, A4, B4, C5, B4, A4, G4, F4, E4, D4. The Timpani has a sixteenth-note triplet of G2, A2, B2, followed by a quarter note G2. The Percussion part has a complex rhythmic pattern with many sixteenth notes and rests. The Electric Bass plays a sequence: G2, A2, B2, C3, B2, A2, G2, F2, E2, D2. The Viola part has a sequence of notes: G2, A2, B2, C3, B2, A2, G2, F2, E2, D2. The Solo part has a sequence of notes: G4, A4, B4, C5, B4, A4, G4, F4, E4, D4. Measure 73 shows the Alto Saxophone with a whole rest, followed by a quarter note G4, a quarter note F4, and a half note E4. The Horn plays a sequence of notes: G4, A4, B4, C5, B4, A4, G4, F4, E4, D4. The Timpani has a sixteenth-note triplet of G2, A2, B2, followed by a quarter note G2. The Percussion part has a complex rhythmic pattern with many sixteenth notes and rests. The Electric Bass plays a sequence: G2, A2, B2, C3, B2, A2, G2, F2, E2, D2. The Viola part has a sequence of notes: G2, A2, B2, C3, B2, A2, G2, F2, E2, D2. The Solo part has a sequence of notes: G4, A4, B4, C5, B4, A4, G4, F4, E4, D4.

75  $\text{♩} = 79,000381$

Alto Sax.  
Hn.  
Perc.  
Hp.  
E. Bass  
Vla.  
Vla.  
Solo  
Solo

77

Alto Sax.  
Perc.  
E. Bass  
Vla.  
Vla.  
Solo  
Solo

79  $\text{♩} = 70,000237$

# Diana & The Supremes Ross - It's My Turn

Piccolo

♩ = 200,000000 ♩ = 90,001709 ♩ = 85,000282 ♩ = 78,00000037

6 ♩ = 85,000282 ♩ = 75,00000023 ♩ = 781,000084 ♩ = 76,00015100 ♩ = 52,0000002408 = 61,00

12 ♩ = 74,000076 ♩ = 80,000000 ♩ = 70,60000001404 ♩ = 76,800000176

19 ♩ = 74,000076,000076,000076 ♩ = 76,000351 ♩ = 71,000082,000035,000488

29 ♩ = 72,000290 ♩ = 74,000076 ♩ = 73,001404 ♩ = 76,000351

37 ♩ = 77,000076 ♩ = 75,000000 ♩ = 73,00000037 ♩ = 70,0000351

48 ♩ = 77,000076 ♩ = 75,000000 ♩ = 73,00000076

56 ♩ = 78,000076

64 ♩ = 78,000076

72 ♩ = 79,000381

2

Piccolo

80 ♩ = 70,000237

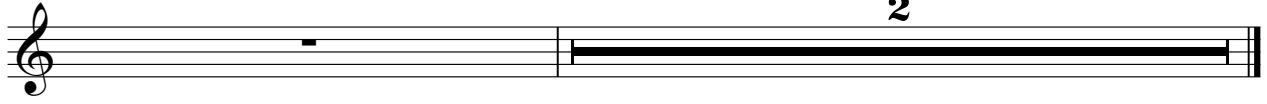

# Diana & The Supremes Ross - It's My Turn

Oboe

♩ = 200,000000 ♩ = 90,001709      ♩ = 85,000282 ♩ = 78,000072 ♩ = 75,0000237

8 ♩ = 81,000084 ♩ = 76,000000 ♩ = 74,000000 ♩ = 73,000000 ♩ = 70,000000 ♩ = 67,000000 ♩ = 64,000000 ♩ = 61,000000 ♩ = 58,000000 ♩ = 55,000000 ♩ = 52,000000 ♩ = 49,000000 ♩ = 46,000000 ♩ = 43,000000 ♩ = 40,000000 ♩ = 37,000000 ♩ = 34,000000 ♩ = 31,000000 ♩ = 28,000000 ♩ = 25,000000 ♩ = 22,000000 ♩ = 19,000000 ♩ = 16,000000 ♩ = 13,000000 ♩ = 10,000000 ♩ = 7,000000 ♩ = 4,000000 ♩ = 1,000000

16 ♩ = 73,0000351 ♩ = 74,0000000 ♩ = 76,0000351 ♩ = 71,0000000 ♩ = 72,0000000

29 ♩ = 72,000290 ♩ = 74,000076

33 ♩ = 73,001404 ♩ = 76,000351

38 ♩ = 77,000076 ♩ = 75,000000 ♩ = 73,000000 ♩ = 70,000000 ♩ = 67,000000 ♩ = 64,000000 ♩ = 61,000000 ♩ = 58,000000 ♩ = 55,000000 ♩ = 52,000000 ♩ = 49,000000 ♩ = 46,000000 ♩ = 43,000000 ♩ = 40,000000 ♩ = 37,000000 ♩ = 34,000000 ♩ = 31,000000 ♩ = 28,000000 ♩ = 25,000000 ♩ = 22,000000 ♩ = 19,000000 ♩ = 16,000000 ♩ = 13,000000 ♩ = 10,000000 ♩ = 7,000000 ♩ = 4,000000 ♩ = 1,000000

49 ♩ = 75,000000 ♩ = 77,000076

55

63 ♩ = 78,000076

71 ♩ = 79,000381

2

Oboe

79

♩ = 70,000237

2

# Diana & The Supremes Ross - It's My Turn

Alto Saxophone

♩ = 200,000000 ♩ = 90,001709 ♩ = 85,000282  
0173TURN

5 ♩ = 78,000000 ♩ = 85,000282 ♩ = 75,000000 ♩ = 237

8 ♩ = 81,000084 ♩ = 76,000351 ♩ = 71,000380 ♩ = 54,000150 ♩ = 70,000408 ♩ = 267,000

12 ♩ = 74,000076 ♩ = 80,000000

15 ♩ = 70,000370 ♩ = 73,001764 ♩ = 80,000351 ♩ = 78,000076

19 ♩ = 74,000076 ♩ = 70,000287 ♩ = 74,000076 ♩ = 76,000351

23 ♩ = 71,000038 ♩ = 68,000229 ♩ = 488

26 ♩ = 76,000351

29 ♩ = 72,000290 ♩ = 74,000076

33 ♩ = 73,001404 ♩ = 76,000351

V.S.

2

Alto Saxophone

♩ = 77,000076

37

40

♩ = 75,000000      ♩ = 73,001404      ♩ = 70,000237

44

♩ = 76,000351

48

♩ = 77,000076

51

♩ = 75,000000      ♩ = 73,001404      ♩ = 77,000076

55

59

63

♩ = 78,000076

67

71

Alto Saxophone

75 ♩ = 79,000381

79

♩ = 70,000237

Diana & The Supremes Ross - It's My Turn

Horn in F

Measure 8:  $\text{♩} = 200,000000$   $\text{♩} = 90,001709$   $\text{♩} = 85,000282$   $\text{♩} = 78,000782$   $\text{♩} = 75,0000237$

Measure 19:  $\text{♩} = 74,00000000$   $\text{♩} = 74,00000000$   $\text{♩} = 76,000351$   $\text{♩} = 71,000688$   $\text{♩} = 71,000650$   $\text{♩} = 70,00488$

Measure 29:  $\text{♩} = 72,000290$   $\text{♩} = 74,000076$   $\text{♩} = 73,001404$   $\text{♩} = 76,000351$

Measure 37:  $\text{♩} = 77,000076$   $\text{♩} = 75,000000$   $\text{♩} = 75,000404$   $\text{♩} = 77,000076$

Measure 51:  $\text{♩} = 75,000000$   $\text{♩} = 77,000076$

Measure 63:  $\text{♩} = 78,000076$

V.S.

2

Horn in F

75 ♩ = 79,000381

3

80 ♩ = 70,000237

2

# Diana & The Supremes Ross - It's My Turn

## Timpani

♪ = 200,000000 ♪ = 90,001709      ♪ = 85,000282 ♪ = 78,000076      ♪ = 75,0000237

8 ♪ = 81,000084 ♪ = 76,000000 ♪ = 80,000000 ♪ = 83,000408 ♪ = 87,0000076 ♪ = 70,0000000 ♪ = 70,0000000 ♪ = 78,000076

19 ♪ = 74,0000000 ♪ = 74,0000000 ♪ = 76,0000760 ♪ = 76,000351      ♪ = 71,000688 ♪ = 74,000650 ♪ = 70,00488

29 ♪ = 72,000290 ♪ = 74,000076      ♪ = 73,001404 ♪ = 76,000351

37 ♪ = 77,000076

39 ♪ = 75,000000 ♪ = 73,000000 ♪ = 70,000351      ♪ = 77,000076

51 ♪ = 75,000000 ♪ = 74,000076

56

63 ♪ = 78,000076

67

2

Timpani

71

75 ♪ = 79,000381

♪ = 70,000237

# Diana & The Supremes Ross - It's My Turn

## Percussion

1 = 200,000000 2 = 90,001709 3 = 85,000282 4 = 78,000078 5 = 75,0000237

8 = 81,000084 9 = 76,0000351 10 = 76,0000351 11 = 76,0000351 12 = 76,0000351 13 = 76,0000351 14 = 76,0000351 15 = 76,0000351 16 = 76,0000351 17 = 76,0000351 18 = 76,0000351

19 = 74,000076 20 = 64,000000 21 = 74,000076 22 = 76,000351

23 = 71,000351 24 = 68,000290 25 = 76,000351

27 = 72,000290 28 = 72,000290 29 = 72,000290

30 = 74,000076 31 = 74,000076 32 = 74,000076 33 = 74,000076 34 = 74,000076 35 = 74,000076 36 = 74,000076

33 = 73,001404 34 = 73,001404 35 = 73,001404 36 = 73,001404

34 = 76,000351 35 = 76,000351 36 = 76,000351 37 = 76,000351 38 = 76,000351

37 = 77,000076 38 = 77,000076 39 = 77,000076 40 = 77,000076

V.S.

2

Percussion

♩ = 75,000000 ♩ = 73,001404 ♩ = 70,000237

40

♩ = 76,000351

44

♩ = 77,000076

47

♩ = 75,000000 ♩ = 73,001404 ♩ = 77,000076

51

55

56

59

60

63

♩ = 78,000076

64

Percussion **6** **6** **3**

67

68

71

72

75  $\text{♩} = 79,000381$

76

79

80  $\text{♩} = 70,000237$

**2**

# Diana & The Supremes Ross - It's My Turn

Harp

Measure 1:  $\text{♩} = 200,000000$   $\text{♩} = 90,001709$   $\text{♩} = 85,000282$   $\text{♩} = 78,000076$   $\text{♩} = 75,0000237$

Measure 8:  $\text{♩} = 81,000084$   $\text{♩} = 76,0000351$   $\text{♩} = 73,001404$   $\text{♩} = 70,000076$   $\text{♩} = 70,000076$   $\text{♩} = 70,000076$   $\text{♩} = 70,000076$   $\text{♩} = 78,000076$

Measure 19:  $\text{♩} = 74,000076$   $\text{♩} = 74,000076$   $\text{♩} = 76,000351$   $\text{♩} = 71,000688$   $\text{♩} = 70,000650$   $\text{♩} = 70,00488$

Measure 29:  $\text{♩} = 72,000290$

Measure 30:  $\text{♩} = 74,000076$   $\text{♩} = 73,001404$   $\text{♩} = 76,000351$

Measure 37:  $\text{♩} = 77,000076$

Measure 40:  $\text{♩} = 75,000000$   $\text{♩} = 75,000076$   $\text{♩} = 77,000076$   $\text{♩} = 75,000076$   $\text{♩} = 77,000076$

Measure 55:  $\text{♩} = 78,000076$

Measure 63:  $\text{♩} = 78,000076$

2

67

Harp

6

3

2

71

$\text{♩} = 79,000381$

3

6

3

76

$\text{♩} = 70,000237$

2

81

2

# Diana & The Supremes Ross - It's My Turn

5-string Electric Bass

♩ = 200,000000 ♩ = 90,001709      ♩ = 85,000282 ♩ = 78,000076      ♩ = 75,0000237

2

8

♩ = 81,000084 ♩ = 76,003600980050937,00074,000076000000 ♩ = 70,00023001404 ♩ = 76,00

2

17

♩ = 78,000076      ♩ = 74,0007,000262,0000000076      ♩ = 76,000351

23

♩ = 71,000038      ♩ = 85,0002951

28

♩ = 72,000290      ♩ = 74,000076

33

♩ = 73,001404      ♩ = 76,000351

37

♩ = 77,000076

40

♩ = 75,000000 ♩ = 73,001404 = 70,00023751

45

♩ = 77,000076

50

♩ = 75,000000 = 73,001404

V.S.

55

59

63

♩ = 78,000076

67

71

75 ♩ = 79,000381

79

♩ = 70,000237

2

55

Violola

59

♩ = 78,000076

63

67

71

♩ = 79,000381

75

79

# Diana & The Supremes Ross - It's My Turn

Viola

♩ = 200,000000 ♩ = 90,001709 ♩ = 85,0002878 ♩ = 80,000232 ♩ = 75,00000237

2

8 ♩ = 81,000084 ♩ = 76,000351 ♩ = 71,000076 ♩ = 64,000076 ♩ = 80,000000

15 ♩ = 70,000076 ♩ = 73,001404 ♩ = 76,000351 ♩ = 78,000076

19 ♩ = 74,000076 ♩ = 76,000076 ♩ = 76,000351

25 ♩ = 71,000038 ♩ = 76,000076 ♩ = 76,000351

29 ♩ = 72,000290 ♩ = 74,000076

33 ♩ = 73,001404 ♩ = 76,000351

37 ♩ = 77,000076 ♩ = 75,000000 ♩ = 76,000076 ♩ = 76,000351

45 ♩ = 77,000076

51 ♩ = 75,000000 ♩ = 73,001404 ♩ = 77,000076

V.S.

55

59

63

♩ = 78,000076

67

71

75 ♩ = 79,000381

79

♩ = 70,000237

# Diana & The Supremes Ross - It's My Turn

Solo

♩ = 200,000000 ♩ = 90,001709

5 ♩ = 78,000706 ♩ = 85,000282 ♩ = 75,000700 ♩ = 80,000237

8 ♩ = 81,000084 ♩ = 76,000351 ♩ = 74,000351 ♩ = 74,000351 ♩ = 71,000237 ♩ = 61,000408

12 ♩ = 74,000076 ♩ = 80,000000 ♩ = 70,000237

16 ♩ = 73,001404 ♩ = 76,000351 ♩ = 76,000076

19 ♩ = 74,000076 ♩ = 74,000076 ♩ = 76,000351

23 ♩ = 71,000038 ♩ = 68,000298 ♩ = 76,000351

27 ♩ = 72,000290

30 ♩ = 74,000076

33 ♩ = 73,001404 ♩ = 76,000351

V.S.

2

Solo

♩ = 77,000076

37

40

♩ = 75,000000

♩ = 73,001404 = 70,000237

44 ♩ = 76,000351

48 ♩ = 77,000076

51 ♩ = 75,000000 ♩ = 73,001404 ♩ = 77,000076

55

59

63

♩ = 78,000076

67

71

Solo

75 ♩ = 79,000381

79

♩ = 70,000237

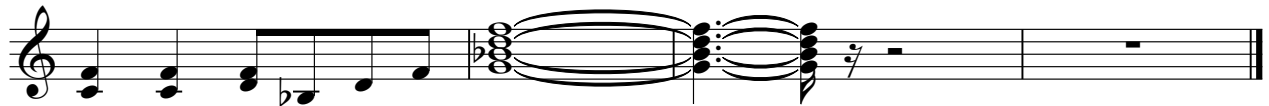

# Diana & The Supremes Ross - It's My Turn

Solo

♩ = 200,000000   ♪ = 90,001709   ♩ = 85,000282

5   ♩ = 78,000076   ♩ = 85,000282   ♩ = 75,000000 = 70,000

8   ♩ = 81,000084   ♩ = 76,000351   ♩ = 54,000000   ♩ = 237   ♩ = 61,000076

13   ♩ = 80,000000   ♩ = 70,000237 = 60,00000

16   ♩ = 73,001404   ♩ = 76,000351   ♩ = 78,000076

19   ♩ = 74,000076   ♩ = 76,000076   ♩ = 73,000076   ♩ = 76,000351

23   ♩ = 71,000076   ♩ = 22,000076   ♩ = 76,000351

28   ♩ = 72,000290   ♩ = 74,000076

32   ♩ = 73,001404   ♩ = 76,000351

35

V.S.

38 ♩ = 77,000076

42 ♩ = 75,000000 ♩ = 73,001404 ♩ = 70,000237 ♩ = 76,000351

47 ♩ = 77,000076

51 ♩ = 75,000000 ♩ = 73,001404 ♩ = 77,000076

55

59

63 ♩ = 78,000076

67

71

75 ♩ = 79,000381

Solo

79

♩ = 70,000237
