

# Diana & The Surpremes Ross - Touch By Touch

♩ = 133,002304

OCARINA

FINGERDBAS

5

OCARINA

SNARE DRUM

BASS DRUM

CLOSED H.H

FINGERDBAS

A.PIANO

SYN STRING

11

SNARE DRUM

BASS DRUM

CLOSED H.H

FINGERDBAS

A.PIANO

MELODY

SYN STRING

13

SNARE DRUM

BASS DRUM

CLOSED H.H

FINGERDBAS

A.PIANO

MELODY

SYN STRING

15

SNARE DRUM

BASS DRUM

CLOSED H.H

FINGERDBAS

A.PIANO

MELODY

SYN STRING

17

SNARE DRUM

BASS DRUM

CLOSED H.H

FINGERDBAS

A.PIANO

MELODY

SYN STRING

19

SNARE DRUM

BASS DRUM

CLOSED H.H

FINGERDBAS

A.PIANO

MELODY

SYN STRING

21

SNARE DRUM

BASS DRUM

CLOSED H.H

FINGERDBAS

A.PIANO

MELODY

SYN STRING

23

SNARE DRUM

BASS DRUM

CLOSED H.H

FINGERDBAS

A.PIANO

MELODY

SYN STRING

25

SNARE DRUM

BASS DRUM

CLOSED H.H

FINGERDBAS

A.PIANO

MELODY

SYN STRING

27

SNARE DRUM

BASS DRUM

CLOSED H.H

STEEL GTR

FINGERDBAS

A.PIANO

MELODY

SYN STRING

28

SNARE DRUM

BASS DRUM

CLOSED H.H

STEEL GTR

FINGERDBAS

A.PIANO

MELODY

SYN STRING

Detailed description of the musical score for page 8, measures 28-31:

29

SNARE DRUM

BASS DRUM

CLOSED H.H

STEEL GTR

FINGERDBAS

A.PIANO

MELODY

SYN STRING

30

SNARE DRUM

BASS DRUM

CLOSED H.H

STEEL GTR

FINGERDBAS

A.PIANO

MELODY

SYN STRING

31

SNARE DRUM

BASS DRUM

CLOSED H.H

STEEL GTR

FINGERDBAS

A.PIANO

MELODY

SYN STRING

32

SNARE DRUM

BASS DRUM

CLOSED H.H

STEEL GTR

FINGERDBAS

A.PIANO

MELODY

SYN STRING

Detailed description of the musical score for page 12, measures 32-35:

33

SNARE DRUM

BASS DRUM

CLOSED H.H

STEEL GTR

FINGERDBAS

A.PIANO

MELODY

SYN STRING

34

SNARE DRUM

BASS DRUM

CLOSED H.H

STEEL GTR

FINGERDBAS

A.PIANO

MELODY

SYN STRING

35

SNARE DRUM

BASS DRUM

CLOSED H.H

STEEL GTR

FINGERDBAS

A.PIANO

MELODY

SYN STRING

36

SNARE DRUM

BASS DRUM

CLOSED H.H

STEEL GTR

FINGERDBAS

A.PIANO

MELODY

SYN STRING

37

SNARE DRUM

BASS DRUM

CLOSED H.H

STEEL GTR

FINGERDBAS

A.PIANO

MELODY

SYN STRING

Detailed description of the musical score for page 17, measures 37-40:

38

SNARE DRUM

BASS DRUM

CLOSED H.H

STEEL GTR

FINGERDBAS

A.PIANO

MELODY

SYN STRING

Detailed description of the musical score for page 18, measures 38-41:

39

SNARE DRUM

BASS DRUM

CLOSED H.H

STEEL GTR

FINGERDBAS

A.PIANO

MELODY

SYN STRING

Detailed description of the musical score: The score is for page 19, starting at measure 39. It consists of seven staves. The SNARE DRUM staff shows a snare drum hit at the beginning of the measure, followed by a half note. The BASS DRUM staff shows a bass drum hit at the beginning of the measure, followed by a half note. The CLOSED H.H. staff shows a series of closed hi-hat hits, represented by 'x' marks, in a steady eighth-note pattern. The STEEL GTR staff shows a complex rhythmic pattern of sixteenth notes, with triplet markings (6, 3, 6, 6, 3) indicating groups of six and three notes. The FINGERDBAS staff shows a bass line with a half note, followed by a quarter note, and then a dotted quarter note. The A.PIANO staff shows a piano accompaniment with a steady eighth-note pattern. The MELODY staff shows a sparse melody with a dotted quarter note. The SYN STRING staff shows a single sustained note.

40

SNARE DRUM

BASS DRUM

CLOSED H.H

STEEL GTR

FINGERDBAS

A.PIANO

MELODY

SYN STRING

41

SNARE DRUM

BASS DRUM

CLOSED H.H

STEEL GTR

FINGERDBAS

A.PIANO

MELODY

SYN STRING

42

SNARE DRUM

BASS DRUM

CLOSED H.H

STEEL GTR

FINGERDBAS

A.PIANO

MELODY

SYN STRING

43

45

47

OCARINA

SNARE DRUM

BASS DRUM

CLOSED H.H

FINGERDBAS

A.PIANO

SYN STRING

49

OCARINA

SNARE DRUM

BASS DRUM

CLOSED H.H

FINGERDBAS

A.PIANO

MELODY

SYN STRING

51

SNARE DRUM

BASS DRUM

CLOSED H.H

FINGERDBAS

A.PIANO

MELODY

SYN STRING

53

SNARE DRUM

BASS DRUM

CLOSED H.H

FINGERDBAS

A.PIANO

MELODY

SYN STRING

55

SNARE DRUM

BASS DRUM

CLOSED H.H

FINGERDBAS

A.PIANO

MELODY

SYN STRING

57

SNARE DRUM

BASS DRUM

CLOSED H.H

FINGERDBAS

A.PIANO

MELODY

SYN STRING

59

SNARE DRUM

BASS DRUM

CLOSED H.H

FINGERDBAS

A.PIANO

MELODY

SYN STRING

61

SNARE DRUM

BASS DRUM

CLOSED H.H

FINGERDBAS

A.PIANO

MELODY

SYN STRING

63

SNARE DRUM

BASS DRUM

CLOSED H.H

FINGERDBAS

A.PIANO

MELODY

SYN STRING

65

SNARE DRUM

BASS DRUM

CLOSED H.H

FINGERDBAS

A.PIANO

MELODY

SYN STRING

67

SNARE DRUM

BASS DRUM

CLOSED H.H

STEEL GTR

FINGERDBAS

A.PIANO

MELODY

SYN STRING

Detailed description of the musical score: The score is for page 29, starting at measure 67. It consists of eight staves. The SNARE DRUM staff shows two quarter notes. The BASS DRUM staff shows two quarter notes. The CLOSED H.H. staff shows a series of 'x' marks above a staff, indicating closed hi-hat sounds. The STEEL GTR staff shows a series of chords marked with '6'. The FINGERDBAS staff shows a series of notes. The A.PIANO staff shows a series of notes. The MELODY staff shows a series of notes. The SYN STRING staff shows a series of notes.

68

SNARE DRUM

BASS DRUM

CLOSED H.H

STEEL GTR

FINGERDBAS

A.PIANO

MELODY

SYN STRING

Detailed description of the musical score for page 30, measures 68-71:

69

SNARE DRUM

BASS DRUM

CLOSED H.H

STEEL GTR

FINGERDBAS

A.PIANO

MELODY

SYN STRING

70

SNARE DRUM

BASS DRUM

CLOSED H.H

STEEL GTR

FINGERDBAS

A.PIANO

MELODY

SYN STRING

71

SNARE DRUM

BASS DRUM

CLOSED H.H

STEEL GTR

FINGERDBAS

A.PIANO

MELODY

SYN STRING

Detailed description of the musical score: The score is for page 33, starting at measure 71. It consists of eight staves. The SNARE DRUM staff has a single note in measure 71 and another in measure 72. The BASS DRUM staff has a single note in measure 71 and another in measure 72. The CLOSED H.H. staff has a series of 'x' marks indicating hits, grouped into four measures of six hits each. The STEEL GTR staff has a complex rhythmic pattern with sixteenth notes, grouped into measures of six and three. The FINGERDBAS staff has a few notes, including a triplet in measure 72. The A.PIANO staff has a series of notes, including a triplet in measure 72. The MELODY staff has a few notes with rests, including a triplet in measure 72. The SYN STRING staff has a single note with a long sustain.

72

SNARE DRUM

BASS DRUM

CLOSED H.H

STEEL GTR

FINGERDBAS

A.PIANO

MELODY

SYN STRING

Detailed description of the musical score for page 34, measures 72-75:

73

SNARE DRUM

BASS DRUM

CLOSED H.H

STEEL GTR

FINGERDBAS

A.PIANO

MELODY

SYN STRING

74

SNARE DRUM

BASS DRUM

CLOSED H.H

STEEL GTR

FINGERDBAS

A.PIANO

MELODY

SYN STRING

75

SNARE DRUM

BASS DRUM

CLOSED H.H

STEEL GTR

FINGERDBAS

A.PIANO

MELODY

SYN STRING

76

SNARE DRUM

BASS DRUM

CLOSED H.H

STEEL GTR

FINGERDBAS

A.PIANO

MELODY

SYN STRING

77

SNARE DRUM

BASS DRUM

CLOSED H.H

STEEL GTR

FINGERDBAS

A.PIANO

MELODY

SYN STRING

78

SNARE DRUM

BASS DRUM

CLOSED H.H

STEEL GTR

FINGERDBAS

A.PIANO

MELODY

SYN STRING

Detailed description of the musical score for page 40, measures 78-81:

79

SNARE DRUM

BASS DRUM

CLOSED H.H

STEEL GTR

FINGERDBAS

A.PIANO

MELODY

SYN STRING

Detailed description of the musical score: The score is for page 41, starting at measure 79. It consists of seven staves. The SNARE DRUM staff has a double bar line at the start, followed by a quarter note at measure 79 and another at measure 82. The BASS DRUM staff has a quarter note at measure 79 and another at measure 82. The CLOSED H.H. staff has a series of 'x' marks above the staff, grouped into four measures of sixteenth notes. The STEEL GTR staff is in treble clef and features a complex rhythmic pattern with sixteenth notes, grouped into measures of 6 and 3. The FINGERDBAS staff is in bass clef and has a few notes, including a half note at measure 82. The A.PIANO staff has a series of eighth notes. The MELODY staff has a few notes with rests. The SYN STRING staff has a single note at the beginning.

80

SNARE DRUM

BASS DRUM

CLOSED H.H

STEEL GTR

FINGERDBAS

A.PIANO

MELODY

SYN STRING

Detailed description of the musical score for page 42, measures 80-83:

81

SNARE DRUM

BASS DRUM

CLOSED H.H

STEEL GTR

FINGERDBAS

A.PIANO

MELODY

SYN STRING

82

SNARE DRUM

BASS DRUM

CLOSED H.H

STEEL GTR

FINGERDBAS

A.PIANO

MELODY

SYN STRING

Detailed description of the musical score: The score is for page 44, starting at measure 82. It consists of eight staves. The SNARE DRUM staff has a single note in measure 82. The BASS DRUM staff has a single note in measure 82. The CLOSED H.H. staff has a series of 'x' marks above the staff, indicating hits. The STEEL GTR staff has a complex rhythmic pattern with triplets and slurs. The FINGERDBAS staff has a simple line with notes. The A.PIANO staff has a simple line with notes. The MELODY staff has a simple line with notes and rests. The SYN STRING staff has a sustained chord with a tremolo effect.

83

SNARE DRUM

BASS DRUM

CLOSED H.H

STEEL GTR

FINGERDBAS

A.PIANO

MELODY

SYN STRING

84

SNARE DRUM

BASS DRUM

CLOSED H.H

STEEL GTR

FINGERDBAS

A.PIANO

MELODY

SYN STRING

85

SNARE DRUM

BASS DRUM

CLOSED H.H

STEEL GTR

FINGERDBAS

A.PIANO

MELODY

SYN STRING

- STEEL GTR:** A complex rhythmic pattern for steel guitar, featuring a sequence of triplets (3) and sextuplets (6) of notes.
- A.PIANO:** A piano accompaniment part with a steady, rhythmic pattern of notes.
- SYN STRING:** A sustained chord or string part, represented by a long horizontal line.

86

SNARE DRUM

BASS DRUM

CLOSED H.H

STEEL GTR

FINGERDBAS

A.PIANO

MELODY

SYN STRING

87

SNARE DRUM

BASS DRUM

CLOSED H.H

STEEL GTR

FINGERDBAS

A.PIANO

MELODY

SYN STRING

88

SNARE DRUM

BASS DRUM

CLOSED H.H

STEEL GTR

FINGERDBAS

A.PIANO

MELODY

SYN STRING

Detailed description of the musical score for page 50, measures 88-91:

89

SNARE DRUM

BASS DRUM

CLOSED H.H

STEEL GTR

FINGERDBAS

A.PIANO

MELODY

SYN STRING

90

SNARE DRUM

BASS DRUM

CLOSED H.H

STEEL GTR

FINGERDBAS

A.PIANO

MELODY

SYN STRING

91

SNARE DRUM

BASS DRUM

CLOSED H.H

STEEL GTR

FINGERDBAS

A.PIANO

MELODY

SYN STRING

92

SNARE DRUM

BASS DRUM

CLOSED H.H

STEEL GTR

FINGERDBAS

A.PIANO

MELODY

SYN STRING

93

SNARE DRUM

BASS DRUM

CLOSED H.H

STEEL GTR

FINGERDBAS

A.PIANO

MELODY

SYN STRING

94

SNARE DRUM

BASS DRUM

CLOSED H.H

STEEL GTR

FINGERDBAS

A.PIANO

MELODY

SYN STRING

Detailed description of the musical score for page 56, measures 94-97:

95

SNARE DRUM

BASS DRUM

CLOSED H.H

STEEL GTR

FINGERDBAS

A.PIANO

MELODY

SYN STRING

96

SNARE DRUM

BASS DRUM

CLOSED H.H

STEEL GTR

FINGERDBAS

A.PIANO

MELODY

SYN STRING

Detailed description of the musical score for page 58, measures 96-100:

97

SNARE DRUM

BASS DRUM

CLOSED H.H

STEEL GTR

FINGERDBAS

A.PIANO

MELODY

SYN STRING

98

SNARE DRUM

BASS DRUM

CLOSED H.H

STEEL GTR

FINGERDBAS

A.PIANO

MELODY

SYN STRING

99

OCARINA

SNARE DRUM

BASS DRUM

CLOSED H.H

STEEL GTR

FINGERDBAS

SYN STRING

101

OCARINA

SNARE DRUM

BASS DRUM

CLOSED H.H

FINGERDBAS

SYN STRING

103

OCARINA

SNARE DRUM

BASS DRUM

CLOSED H.H

FINGERDBAS

SYN STRING

105

OCARINA

SNARE DRUM

BASS DRUM

CLOSED H.H

FINGERDBAS

SYN STRING

107

OCARINA

SNARE DRUM

BASS DRUM

CLOSED H.H

FINGERDBAS

SYN STRING

109

OCARINA

SNARE DRUM

BASS DRUM

CLOSED H.H

FINGERDBAS

SYN STRING

111

OCARINA

SNARE DRUM

BASS DRUM

CLOSED H.H

FINGERDBAS

SYN STRING

113

OCARINA

SNARE DRUM

BASS DRUM

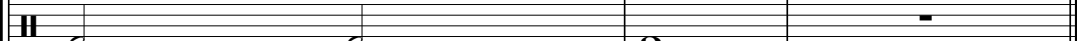

CLOSED H.H

FINGERDBAS

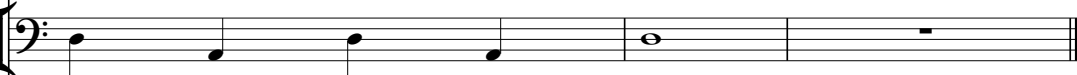

SYN STRING

OCARINA

Diana & The Supremes Ross - Touch By Touch

♩ = 133,002304

2

7

11 32

46

50 48

102

106

111

SNARE DRUM

Diana & The Supremes Ross - Touch By Touch

♩ = 133,002304

V.S.

SNARE DRUM

64

70

76

82

88

94

100

106

111

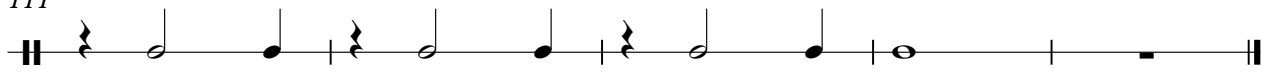

# BASS DRUM

## Diana & The Supremes Ross - Touch By Touch

♩ = 133,002304

4

10

17

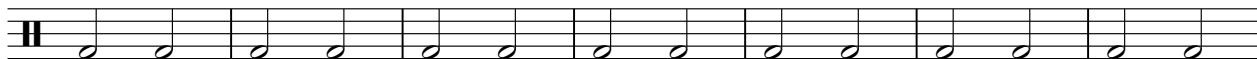

24

31

38

45

52

59

66

V.S.

2

# BASS DRUM

73

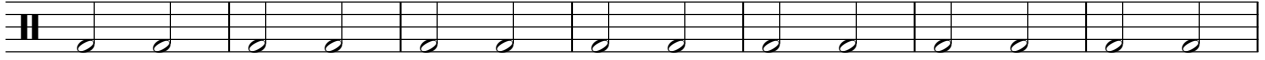

80

87

94

101

108

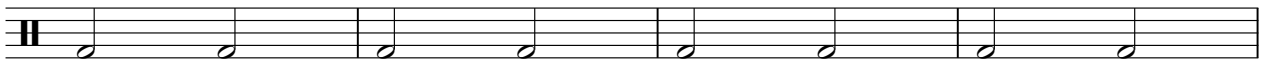

112

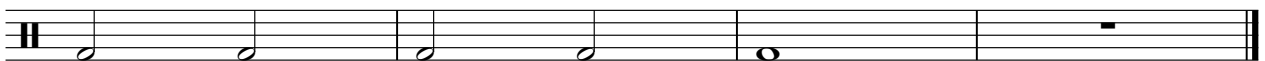

CLOSED H.H

Diana & The Supremes Ross - Touch By Touch

♩ = 133,002304

4

7

9

11

13

15

17

19

21

23

V.S.

2

# CLOSED H.H

25

27

29

31

33

35

37

39

41

43

CLOSED H.H

45

47

49

51

53

55

57

59

61

63

V.S.

4

# CLOSED H.H

65

67

69

71

73

75

77

79

81

83

85

87

89

91

93

95

97

99

101

103

V.S.

6

CLOSED H.H

105

107

109

111

113

STEEL GTR

Diana & The Supremes Ross - Touch By Touch

♩ = 133,002304

26

6 6 6 6

6 6 6 6

3 6 6 6 3

6 6 6 6

6 3 6 6 3

6 6 6 6

3 3 3 3 3 3 3 3 3 3

3 3 3 3 3 3 3 3

6 6 6 6

V.S.

STEEL GTR

37

38

39

40

41

42

44

68

69

70

23

STEEL GTR

3

71

6 3 6 6 3

72

6 6 6 6

73

6 6 6 6

74

3 3 3 3 3 3 3 3

75

3 3 3 3 3 3 3 3

76

6 6 6 6

77

3 6 6 6 3

78

6 6 6 6

79

6 3 6 6 3

80

6 6 6 6

V.S.

STEEL GTR

91 

92 

93 

94 

95 

96 

97 

98 

99 

♩ = 133,002304

3

8

13

18

23

28

33

38

43

48

V.S.

53

58

63

68

73

78

83

88

93

98

103

108

112

A.PIANO

Diana & The Supremes Ross - Touch By Touch

♩ = 133,002304

4

7

9

11

13

15

17

19

21

V.S.

43

45

47

49

51

53

55

57

59

61

V.S.

63

65

67

69

71

73

75

77

79

81

83

85

87

89

91

93

95

97

MELODY

Diana & The Supremes Ross - Touch By Touch

♩ = 133,002304

9

14

19

24

29

34

39

7

MELODY

90

95

98

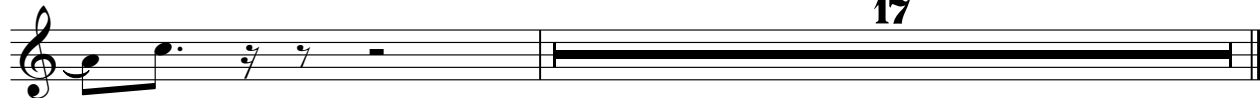

Diana & The Supremes Ross - Touch By Touch

SYN STRING

♩ = 133,002304

4

12

21

30

37

45

54

63

71

78

V.S.

2

# SYN STRING

87

94

103

110
