

Rihanna - SOS (rescue me)

♩ = 134,000061

♩ = 134,000061

4

Perc. Mar. E. Gtr. E. Bass S. Bass Syn. Voice Syn. Drums Lead 6 Lead 8

6

7

8

Perc. Mar. E. Gtr. E. Bass S. Bass Syn. Voice Syn. Drums Lead 6 Lead 8

10

Ten. Sax.

Perc.

E. Gtr.

E. Bass

S. Bass

Syn. Voice

Syn. Drums

Lead 6

Lead 8

I'm obs ess ive when

12

Ten. Sax.

Perc.

Mar.

E. Bass

S. Bass

Syn. Voice

Syn. Drums

just onethought of you comes up

13

Ten. Sax.

Perc.

E. Gtr.

E. Bass

S. Bass

Syn. Voice

I'm agg ress ive just

Lead 8

14

Ten. Sax.

Perc.

E. Bass

S. Bass

Syn. Voice

Syn. Drums

one thought of closing up

15

Ten. Sax.

Perc.

E. Gtr.

E. Bass

S. Bass

Syn. Voice

Lead 8

16

Ten. Sax.

Perc.

Mar.

E. Bass

S. Bass

Syn. Voice

Syn. Drums

ssantly pre ss ing the issue 'Cause every

18

Ten. Sax.

Perc.

E. Gtr.

E. Bass

S. Bass

Syn. Voice

no one you know I miss you I'm the question and

Syn. Drums

Syn. Str.

Lead 8

20

Ten. Sax.

Perc.

Mar.

E. Gtr.

E. Bass

S. Bass

Syn. Voice

Syn. Drums

Syn. Str.

Lead 8

you're of course the answer Just hold me close boy

22

Ten. Sax.

Perc.

E. Gtr.

E. Bass

S. Bass

Syn. Voice

'ca use I'm your tiny dan cer You make ~~sh~~ake up,

Syn. Drums

Syn. Str.

Lead 8

24

Ten. Sax.

Perc.

Mar.

E. Bass

S. Bass

Syn. Voice

Syn. Drums

Syn. Str.

ne ver mis tak en But I

Detailed description of the musical score: The score is for page 14, starting at measure 24. It consists of eight staves. The Tenor Saxophone part (T.Sax.) is in treble clef and plays a melodic line with eighth notes and rests. The Percussion part (Perc.) is in a standard percussion clef and plays a rhythmic pattern of eighth notes. The Maracas part (Mar.) is in bass clef and plays a rhythmic pattern with accents. The Electric Bass (E. Bass) and String Bass (S. Bass) parts are in bass clef and play a simple bass line with a triplet of eighth notes. The Syn. Voice part is in treble clef and has the lyrics 'ne ver mis tak en But I'. The Syn. Drums part is in treble clef and plays a complex rhythmic pattern with a sextuplet and a triplet. The Syn. Str. part is in treble clef and plays a simple rhythmic pattern.

25

Ten. Sax.

Perc.

E. Gtr.

E. Bass

S. Bass

Syn. Voice

can't control my selfgot me calling out for help

Syn. Drums

Syn. Str.

Lead 8

27

Ten. Sax.

Perc.

Mar.

E. Gtr.

E. Bass

S. Bass

Syn. Voice

Syn. Drums

Syn. Str.

Lead 6

Lead 8

O. ple ase som eone help me.

29

Ten. Sax. Perc. E. Gtr. E. Bass S. Bass Syn. Voice Syn. Drums Syn. Str. Lead 6 Lead 8

It's not healthy... for me to feel this way

31

Ten. Sax.

Perc.

Mar.

E. Gtr.

E. Bass

S. Bass

Syn. Voice

Syn. Drums

Syn. Str.

Lead 6

Lead 8

U. are ma king this hard,

33

Ten. Sax.

Perc.

E. Gtr.

E. Bass

S. Bass

Syn. Voice
I can't take it, see it don't feel right

Syn. Drums

Syn. Str.

Lead 6

Lead 8

35

Ten. Sax.

Perc.

Mar.

E. Gtr.

E. Bass

S. Bass

Syn. Voice

Syn. Drums

Syn. Str.

Lead 6

Lead 8

S. please someone help

37

Ten. Sax.

Perc.

E. Gtr.

E. Bass

S. Bass

Syn. Voice

Syn. Drums

Syn. Str.

Lead 6

Lead 8

me It's not healthy... for me to feel this way

TAB

2 2

? ?

6 3

39

Ten. Sax.

Perc.

Mar.

E. Gtr.

E. Bass

S. Bass

Syn. Voice

Syn. Drums

Syn. Str.

Lead 6

Lead 8

U. are ma king this hard

41

Ten. Sax.

Perc.

E. Gtr.

E. Bass

S. Bass

Syn. Voice

Syn. Drums

Syn. Str.

Lead 6

Lead 8

43

Ten. Sax.

Perc.

Mar.

E. Gtr.

E. Bass

S. Bass

Syn. Voice

Syn. Drums

Syn. Str.

Lead 6

Lead 8

This time please someone and rescue me

2 2
? ?

6 3

45

Ten. Sax.

Perc.

E. Gtr.

E. Bass

S. Bass

Syn. Voice

Syn. Drums

Syn. Str.

Lead 6

Lead 8

'Cause you on my mind it's got me losing it

47

Ten. Sax.

Perc.

Mar.

E. Gtr.

E. Bass

S. Bass

Syn. Voice

Syn. Drums

Syn. Str.

Lead 6

Lead 8

I'm lost, you got me lookin' for the rest of me

- Ten. Sax.**: Melodic line in treble clef with a key signature of one sharp (F#).
- Perc.**: Rhythmic accompaniment in common time.
- Mar.**: Maracas accompaniment in bass clef.
- E. Gtr.**: Electric guitar part in TAB format, showing fret numbers (2, 2) and string numbers (?).
- E. Bass** and **S. Bass**: Bass lines in bass clef, featuring triplets in the final measure.
- Syn. Voice**: Vocal line with lyrics: "I'm lost, you got me lookin' for the rest of me".
- Syn. Drums**: Drum part in treble clef with a 6-measure and 3-measure pattern.
- Syn. Str.**: Synthesizer string part in treble clef.
- Lead 6**: Lead line in treble clef, mirroring the Tenor Saxophone part.
- Lead 8**: Lead line in treble clef, starting with two chords in the first measure.

49

Ten. Sax.

Perc.

E. Bass

S. Bass

Syn. Voice

Syn. Drums

Syn. Str.

Lead 6

Love is te sti ng me but still I'm los ing it

6

51

Ten. Sax.

Perc.

Mar.

E. Gtr.

E. Bass

S. Bass

Syn. Voice

Syn. Drums

Syn. Str.

Lead 6

Lead 8

This time please come and rescue me

53

Ten. Sax.

Perc.

E. Gtr.

E. Bass

S. Bass

Syn. Voice

Syn. Drums

Syn. Str.

Lead 6

Lead 8

'Cause you on my mind, it's got me losing it

55

Ten. Sax.

Perc.

Mar.

E. Gtr.

E. Bass

S. Bass

Syn. Voice

Syn. Drums

Syn. Str.

Lead 6

Lead 8

I'm lost, you got me looking for the rest of me,

2 2
? ?

6 3

6 3

57

Ten. Sax.

Perc.

E. Gtr.

E. Bass

S. Bass

Syn. Voice

Syn. Drums

Syn. Str.

Lead 6

Lead 8

Go the best of me, so now I'm losing it

59

Ten. Sax.

Perc.

Mar.

E. Gtr.

E. Bass

S. Bass

Syn. Voice

Syn. Drums

Lead 8

Just your presen cand I sec ondu ess my san ity

61

Ten. Sax.

Perc.

E. Gtr.

E. Bass

S. Bass

Syn. Voice

Syn. Drums

Lead 8

Yes it's a les soni's un fair,yousto le my va nity

63

Ten. Sax.

Perc.

Mar.

E. Gtr.

E. Bass

S. Bass

Syn. Voice

Syn. Drums

Lead 8

My tummy's up i knot so when I see you I get so hot

65

Ten. Sax. Perc. E. Gtr. E. Bass S. Bass Syn. Voice Syn. Drums Lead 6 Lead 8

My common sense is out the door, can't seem to find

67

Ten. Sax.

Perc.

Mar.

E. Gtr.

E. Bass

S. Bass

Syn. Voice

Syn. Drums

Lead 6

Lead 8

the lock Take on my own inside you feel right

69

Ten. Sax.

Perc.

E. Gtr.

E. Bass

S. Bass

Syn. Voice

Syn. Drums

Lead 8

71

Ten. Sax.

Perc.

Mar.

E. Gtr.

E. Bass

S. Bass

Syn. Voice

Syn. Drums

Lead 8

I'm out with you got me he adver he els Boy

73

Ten. Sax.

Perc.

E. Gtr.

E. Bass

S. Bass

Syn. Voice

Lead 8

74

Ten. Sax.

Perc.

E. Bass

S. Bass

Syn. Voice

Syn. Drums

Lead 6

the way you make me feel S. O. S. please

76

Ten. Sax.

Perc.

Mar.

E. Gtr.

E. Bass

S. Bass

Syn. Voice

som eone help me. It's not hea lthy...

Syn. Drums

Lead 6

Lead 8

78

Ten. Sax.

Perc.

E. Gtr.

E. Bass

S. Bass

Syn. Voice

Syn. Drums

Syn. Str.

Lead 6

Lead 8

for me to feel this way Y O U are

80

Ten. Sax.

Perc.

Mar.

E. Gtr.

E. Bass

S. Bass

Syn. Voice

Syn. Drums

Syn. Str.

Lead 6

Lead 8

ma king this hard, You got messiah dur nin'

82

Ten. Sax.

Perc.

E. Gtr.

E. Bass

S. Bass

Syn. Voice

and can't sleep at night This time ple

Syn. Drums

Syn. Str.

Lead 6

Lead 8

84

Ten. Sax.

Perc.

Mar.

E. Bass

S. Bass

Syn. Voice

ase som eone come and rescue me

Syn. Drums

Syn. Str.

Lead 6

85

Ten. Sax.

Perc.

E. Gtr.

E. Bass

S. Bass

Syn. Voice

Syn. Drums

Syn. Str.

Lead 6

Lead 8

'Cause you on my mind, it's got me los ing it

TAB

2 2

? ?

6 3

87

Ten. Sax.

Perc.

Mar.

E. Gtr.

E. Bass

S. Bass

Syn. Voice

Syn. Drums

Syn. Str.

Lead 6

Lead 8

I'm lost, you got me lookin' for the rest of me

Ten. Sax.

Perc.

E. Bass

S. Bass

Syn. Voice

Love is testing me but still I'm losing it

Syn. Drums

Syn. Str.

Lead 6

91

Ten. Sax. 

Perc. 

Mar. 

E. Gtr. 

E. Bass 

S. Bass 

Syn. Voice 

Syn. Drums 

Syn. Str. 

Lead 6 

Lead 8 

This time please come and rescue me

93

Ten. Sax. Perc. E. Gtr. E. Bass S. Bass Syn. Voice Syn. Drums Syn. Str. Lead 6 Lead 8

'Ca use you on my mind got me los ing it

2 2 ? ?

6 3

95

Ten. Sax.

Perc.

Mar.

E. Gtr.

E. Bass

S. Bass

Syn. Voice

Syn. Drums

Syn. Str.

Lead 6

Lead 8

I'm lost, you got me looking for the rest of me,

97

Ten. Sax.

Perc.

E. Bass

S. Bass

Syn. Voice

Syn. Drums

Syn. Str.

Lead 6

Gothe be st of me, so now I'm los ing it

6

99

Ten. Sax.

Perc.

E. Gtr.

Syn. Voice

Lead 6

Lead 8

102

Ten. Sax.

Perc.

E. Gtr.

Syn. Voice

Lead 6

Lead 8

104

Ten. Sax.

Perc.

Mar.

E. Gtr.

Syn. Voice

Syn. Drums

Lead 6

Lead 8

106

Ten. Sax.

Perc.

E. Gtr.

E. Bass

S. Bass

Syn. Voice

Syn. Drums

Syn. Str.

Lead 6

Lead 8

108

Ten. Sax.

Perc.

Mar.

E. Gtr.

E. Bass

S. Bass

Syn. Voice

Syn. Drums

Syn. Str.

Lead 6

Lead 8

ase somebody help me. ... hea lthy...

110

Ten. Sax.

Perc.

E. Gtr.

E. Bass

S. Bass

Syn. Voice

Syn. Drums

Syn. Str.

Lead 6

Lead 8

for me to feel this way Y O U are

112

Ten. Sax.

Perc.

Mar.

E. Gtr.

E. Bass

S. Bass

Syn. Voice

Syn. Drums

Syn. Str.

Lead 6

Lead 8

ma king this hard You got messiah dur nin'

114

Ten. Sax.

E. Gtr.

E. Bass

S. Bass

Syn. Voice

Syn. Drums

Syn. Str.

Lead 6

Lead 8

116

Ten. Sax.

Perc.

Mar.

E. Bass

S. Bass

Syn. Voice

ase someoneome and rescue me

Syn. Drums

Syn. Str.

Lead 6

117

Ten. Sax. Perc. E. Gtr. E. Bass S. Bass Syn. Voice Syn. Drums Syn. Str. Lead 6 Lead 8

'Ca use you on my mind's got me losing it

2 2 ? ?

6 3

119

Ten. Sax.

Perc.

Mar.

E. Gtr.

E. Bass

S. Bass

Syn. Voice

Syn. Drums

Syn. Str.

Lead 6

Lead 8

I'm lost, you got me lookin' for the rest of me

121

Ten. Sax. Perc. E. Bass S. Bass Syn. Voice Syn. Drums Syn. Str. Lead 6

Love is testin' me but still I'm losin' it

6

123

Ten. Sax.

Perc.

Mar.

E. Gtr.

Syn. Voice

Syn. Drums

Lead 6

Lead 8

This time please come and rescue me

125

Ten. Sax.

Perc.

E. Gtr.

T		
A		
B	2	2
	?	?

Syn. Voice

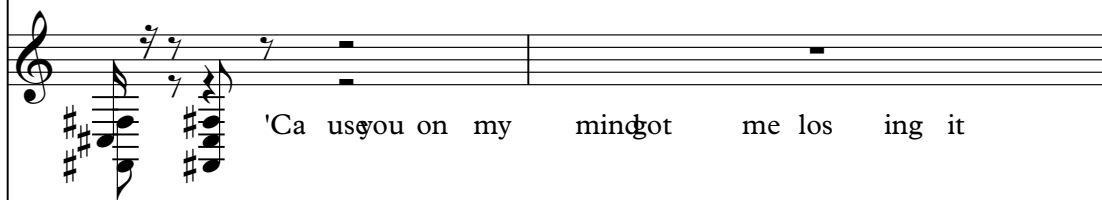

Syn. Drums

Lead 6

Lead 8

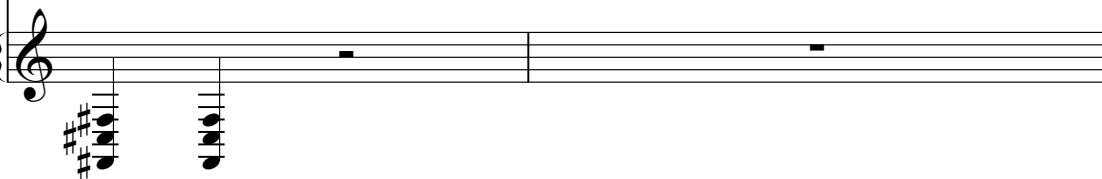

127

Ten. Sax.

Perc.

Mar.

E. Gtr.

Syn. Voice

I'm lost you, got me looking for the rest of me,

Syn. Drums

Lead 6

Lead 8

129

Ten. Sax.

Perc.

Syn. Voice

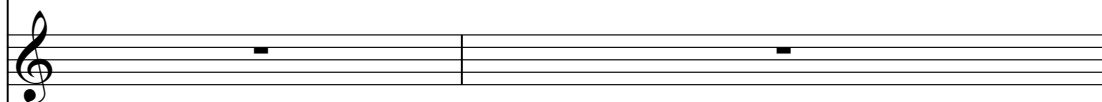

Go the best of me I'm losing it

Syn. Drums

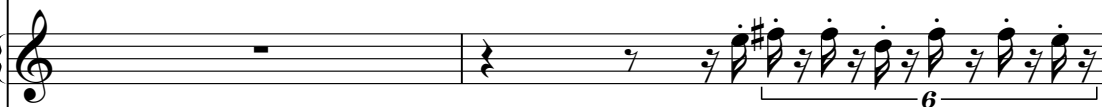

Lead 6

131

Ten. Sax.

Perc.

Mar.

E. Gtr.

E. Bass

S. Bass

Syn. Voice

Syn. Drums

Syn. Str.

Lead 6

Lead 8

La la la la la la la

133

135

Ten. Sax.

Perc.

E. Gtr.

E. Bass

S. Bass

Syn. Voice

Syn. Str.

Lead 6

Lead 8

la la la la

136

Ten. Sax.

Perc.

Mar.

E. Bass

S. Bass

Syn. Voice

la lala

Syn. Drums

Syn. Str.

Lead 6

137

Ten. Sax.

Perc.

E. Gtr.

E. Bass

S. Bass

Syn. Voice

Syn. Drums

Syn. Str.

Lead 6

Lead 8

Oh oh

2 2

? ?

3

Rihanna - SOS (rescue me)

Tenor Saxophone

♩ = 134,000061

13

16

20

24

27

31

36

41

45

V.S.

49

53

57

60

63

67

71

74

78

82

86

90

94

98

102

106

110

114

118

122

Rihanna - SOS (rescue me)

Percussion

♩ = 134,000061

6

10

14

18

22

26

30

34

38

V.S.

42

46

50

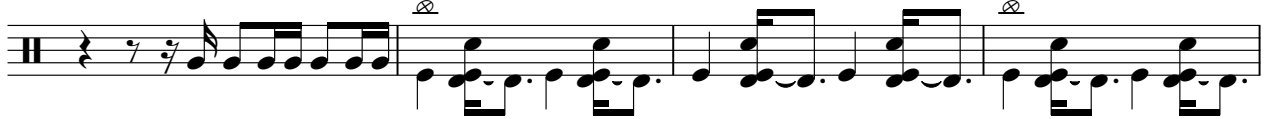

54

58

62

66

70

74

78

82

86

90

93

97

101

106

109

113

117

V.S.

121

124

128

131

135

Marimba

Rihanna - SOS (rescue me)

♩ = 134,000061

3

3

8

3

3

16

3

3

24

3

3

32

3

3

40

3

3

48

3

3

56

3

3

64

3

3

72

3 3

80

3 3

88

3 3

96

7 3

108

3 3

116

3 3

124

3 3

132

135

3

Rihanna - SOS (rescue me)

7-string Electric Guitar

♩ = 134,000061

2

E						
B						
G						
D						
A						
E		2 2		2 2		2 2
A		? ?		? ?		? ?

9

T						
A						
B	2 2		2 2		2 2	2 2
	? ?		? ?		? ?	? ?

16

3

T						
A						
B						
		2 2		2 2		2 2
		? ?		? ?		? ?

25

T						
A						
B	2 2		2 2		2 2	2 2
	? ?		? ?		? ?	? ?

32

T						
A						
B						
		2 2		2 2		2 2
		? ?		? ?		? ?

39

T						
A						
B	2 2		2 2		2 2	2 2
	? ?		? ?		? ?	? ?

46

3

T						
A						
B						
		2 2		2 2		2 2
		? ?		? ?		? ?

55

T						
A						
B	2 2		2 2		2 2	2 2
	? ?		? ?		? ?	? ?

62

T						
A						
B						
		2 2		2 2		2 2
		? ?		? ?		? ?

69

3

T						
A						
B						
		2 2		2 2		2 2
		? ?		? ?		? ?

76

T						
A						
B	2 2		2 2		2 2	2 2
	? ?		? ?		? ?	? ?

84

3

T						
A						
B		2 2		2 2		2 2
		? ?		? ?		? ?

93

3

T						
A						
B	2 2		2 2		2 2	
	? ?		? ?		? ?	

101

T						
A						
B	2 2		2 2		2 2	2 2
	? ?		? ?		? ?	? ?

108

T						
A						
B		2 2		2 2		2 2
		? ?		? ?		? ?

115

3

T						
A						
B	2 2		2 2		2 2	
	? ?		? ?		? ?	

123

3

T						
A						
B	2 2		2 2		2 2	
	? ?		? ?		? ?	

131

T						
A						
B	2 2			2 2		
	? ?			? ?		

135

2

T						
A						
B	2 2			2 2		
	? ?			? ?		

Electric Bass

Rihanna - SOS (rescue me)

♩ = 134,000061

2

9

15

21

27

33

39

45

51

57

63

69

75

82

88

94

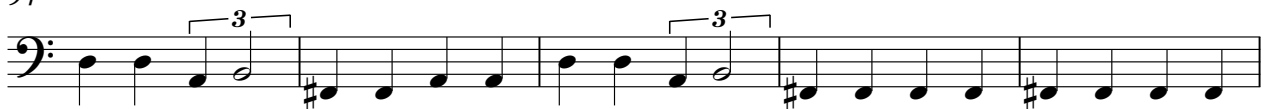

99

111

117

123

135

Synth Bass

Rihanna - SOS (rescue me)

♩ = 134,000061

2

9

15

21

27

33

39

45

51

57

63

69

75

82

88

94

99

111

Rihanna - SOS (rescue me)

Synth Voice

♩ = 134,000061

2

4/4

Lalala.....

7

12

I'm obsess when

17

through bumps I'm gess e just on high song You got me in sin ce stay in the

21

asst cause every man on now I miss you I'm the question and you're the answer

25

Just hold close boy cause you in ear You make me up neeple but

29

can't control my self meanig help S.O.S. please someon help me.

33

It's not healthy... fond for this way Y.O.U. are making this hard,

37

I can't take it seadn't feelig ht S.O.S. please someon help

41

me It's not healthy... fond for this way Y.O.U. are making this hard

Synth Voice

45
50 'Cause my mind is spinning I'm lost you glow like the sun of me Listen to me
55 Listen to me This temple is sacred to me 'Cause my mind is spinning
59 I'm lost you glow like the sun of me Go the best of me Listen to me
63 Just your presence and I see myself in you Yes it's a lesson in sun fair to let me wait
67 My my's up in you when I see you get out My common sense out the door and find
71 the lock Take on my sins in the night Take me on I'm put in the night
76 I'm out with you some how it's Boy you keep hanging on the wall feel SOS please
81 some help me It's not healthy... for both of us Y. Q. U. are making this hard,
85 You got mess in the night and I sleep in the night This temple is sacred to me

90

95 ~~bullshit~~ This temple someone came 'Cause my mind is going

100 I'm lost you got the rest of me, G the best of me, so I sing, Boy, you know me

105 ~~damn~~ And boy, you're with me, said, boy, it all in got me, do it's true going crazy, S. O. S. please help me.

109

113 It's not healthy... You're making it hard

117 You got mess in a minute, This temple someone came

122 'Cause my mind is going, I'm lost you got the rest of me, Loistening me

127 ~~bullshit~~ This temple someone came 'Cause my mind is going

131 I'm lost you got the rest of me, G the best of me, I'm singing

Synth Voice

135

la la la la la lala

Oh oh

2

Rihanna - SOS (rescue me)

Synth Drums

♩ = 134,000061

3

6

10

14

18

22

26

30

34

38

42

46

50

54

58

62

66

70

74

78

82

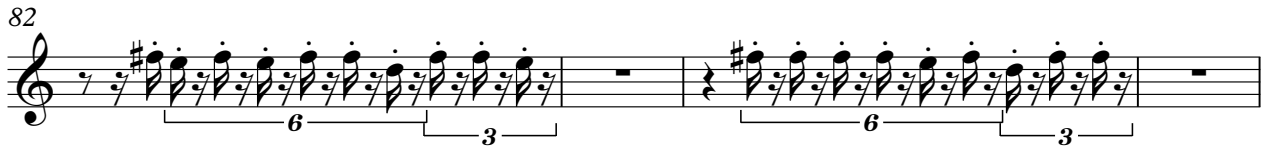

86

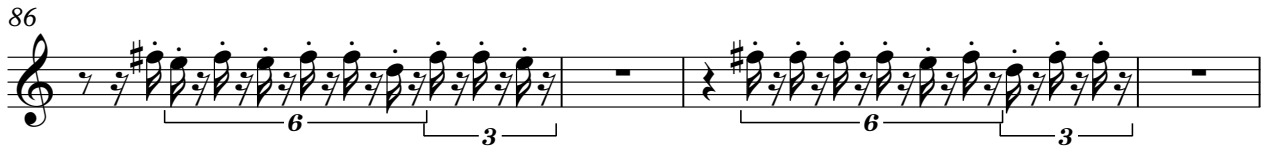

90

94

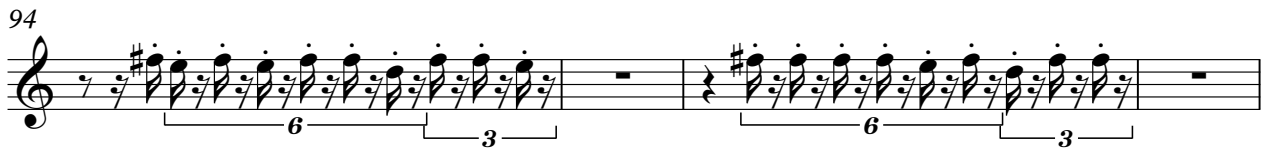

98

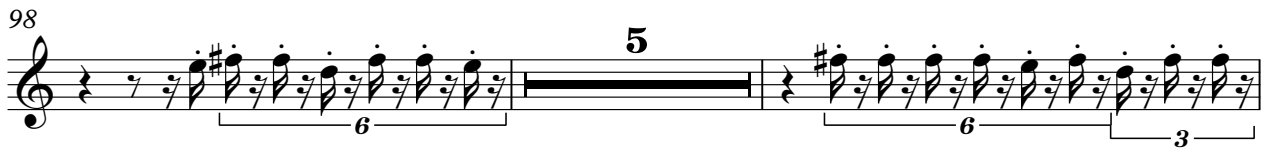

105

109

113

117

120

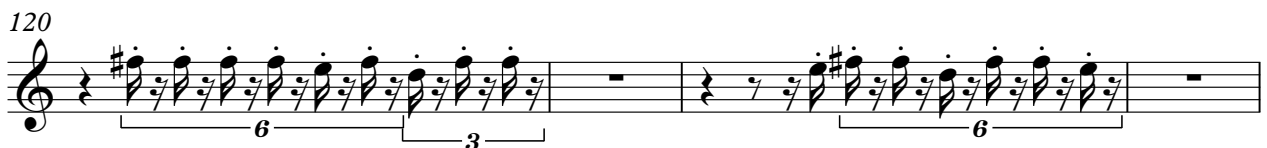

124

128

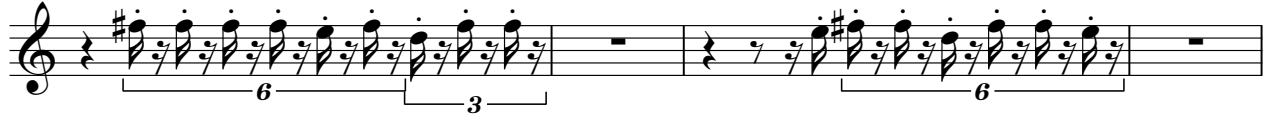

132

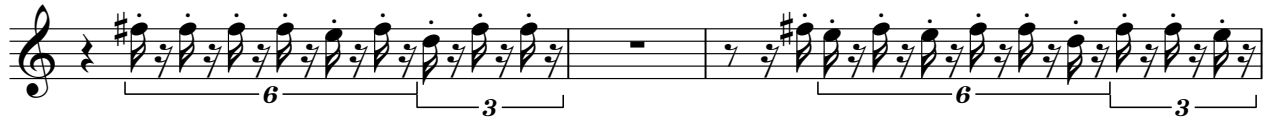

135

Synth Strings

Rihanna - SOS (rescue me)

♩ = 134,000061

18

24

32

40

48

56

20

81

89

95

∞

2

107

Synth Strings

115

123

8

135

Rihanna - SOS (rescue me)

Lead 6 (Voice)

♩ = 134,000061

2

6

9 15

27

32

37

41

45

48

52

V.S.

55

59

75

80

84

87

91

94

98

102

106

110

114

118

122

125

128

131

135

137

Rihanna - SOS (rescue me)

Lead 8 (Bass + Lead)

♩ = 134,000061

2

9

16

24

31

38

45

53

60

67

3

Lead 8 (Bass + Lead)
