

Diana & The Supremes Ross - You Can't Hurry Love

♩ = 200,000000

DRUMS

ACOU BASS

DRUMS

ACOU BASS

DRUMS

ACOU BASS

A.PIANO

A.PIANO

DRUMS

ACOU BASS

MELODY

A.GUITAR

SLOWSTRING

11

DRUMS

ACOU BASS

MELODY

A.GUITAR

SLOWSTRING

13

DRUMS

ACOU BASS

MELODY

A.GUITAR

SLOWSTRING

15

DRUMS

ACOU BASS

MELODY

A.GUITAR

SLOWSTRING

17

DRUMS

ACOU BASS

MELODY

A.GUITAR

VIBRAPHONE

SLOWSTRING

19

DRUMS

ACOU BASS

MELODY

A.GUITAR

VIBRAPHONE

SLOWSTRING

21

DRUMS

ACOU BASS

MELODY

A.GUITAR

VIBRAPHONE

SLOWSTRING

23

DRUMS

ACOU BASS

MELODY

A.GUITAR

VIBRAPHONE

SLOWSTRING

25

DRUMS

ACOU BASS

MELODY

A.GUITAR

VIBRAPHONE

SLOWSTRING

27

DRUMS

ACOU BASS

MELODY

A.GUITAR

VIBRAPHONE

SLOWSTRING

DRUMS

ACOU BASS

MELODY

A.GUITAR

VIBRAPHONE

SLOWSTRING

DRUMS

ACOU BASS

MELODY

A.GUITAR

VIBRAPHONE

SLOWSTRING

33

DRUMS

ACOU BASS

MELODY

CHOIR AAHS

A.GUITAR

VIBRAPHONE

STRINGS

SLOWSTRING

35

DRUMS

ACOU BASS

MELODY

CHOIR AAHS

A.GUITAR

STRINGS

SLOWSTRING

37

DRUMS

ACOU BASS

MELODY

CHOIR AAHS

A.GUITAR

STRINGS

SLOWSTRING

39

DRUMS

ACOU BASS

MELODY

CHOIR AAHS

A.GUITAR

STRINGS

SLOWSTRING

41

DRUMS

ACOU BASS

MELODY

CHOIR AAHS

A.GUITAR

STRINGS

SLOWSTRING

43

DRUMS

ACOU BASS

MELODY

CHOIR AAHS

A.GUITAR

STRINGS

SLOWSTRING

45

DRUMS

ACOU BASS

MELODY

CHOIR AAHS

A.GUITAR

STRINGS

SLOWSTRING

47

DRUMS

ACOU BASS

MELODY

CHOIR AAHS

A.GUITAR

STRINGS

SLOWSTRING

49

DRUMS

ACOU BASS

MELODY

CHOIR AAHS

A.GUITAR

VIBRAPHONE

STRINGS

SLOWSTRING

51

DRUMS

ACOU BASS

MELODY

CHOIR AAHS

A.GUITAR

VIBRAPHONE

STRINGS

SLOWSTRING

53

DRUMS

ACOU BASS

MELODY

CHOIR AAHS

A.GUITAR

VIBRAPHONE

STRINGS

SLOWSTRING

55

DRUMS

ACOU BASS

MELODY

CHOIR AAHS

A.GUITAR

VIBRAPHONE

STRINGS

SLOWSTRING

57

59

61

DRUMS

ACOU BASS

MELODY

CHOIR AAHS

A.GUITAR

VIBRAPHONE

STRINGS

SLOWSTRING

63

DRUMS

ACOU BASS

MELODY

CHOIR AAHS

A.GUITAR

VIBRAPHONE

STRINGS

SLOWSTRING

65

DRUMS

ACOU BASS

MELODY

CHOIR AAHS

A.GUITAR

VIBRAPHONE

STRINGS

SLOWSTRING

67

DRUMS

ACOU BASS

MELODY

CHOIR AAHS

A.GUITAR

STRINGS

SLOWSTRING

DRUMS

ACOU BASS

MELODY

CHOIR AAHS

A.GUITAR

STRINGS

SLOWSTRING

DRUMS

ACOU BASS

MELODY

CHOIR AAHS

A.GUITAR

STRINGS

SLOWSTRING

73

DRUMS

ACOU BASS

MELODY

CHOIR AAHS

A.GUITAR

STRINGS

SLOWSTRING

75

DRUMS

ACOU BASS

MELODY

CHOIR AAHS

A.GUITAR

STRINGS

SLOWSTRING

77

DRUMS

ACOU BASS

MELODY

CHOIR AAHS

A.GUITAR

STRINGS

SLOWSTRING

79

DRUMS

ACOU BASS

MELODY

CHOIR AAHS

A.GUITAR

STRINGS

SLOWSTRING

81

83

85

DRUMS

ACOU BASS

MELODY

CHOIR AAHS

A.GUITAR

VIBRAPHONE

STRINGS

SLOWSTRING

87

DRUMS

ACOU BASS

MELODY

CHOIR AAHS

A.GUITAR

VIBRAPHONE

STRINGS

SLOWSTRING

89

DRUMS

ACOU BASS

MELODY

CHOIR AAHS

A.GUITAR

VIBRAPHONE

STRINGS

SLOWSTRING

91

DRUMS

ACOU BASS

MELODY

CHOIR AAHS

A.GUITAR

VIBRAPHONE

STRINGS

SLOWSTRING

93

DRUMS

ACOU BASS

MELODY

CHOIR AAHS

A.GUITAR

VIBRAPHONE

STRINGS

SLOWSTRING

95

DRUMS

ACOU BASS

MELODY

CHOIR AAHS

A.GUITAR

VIBRAPHONE

STRINGS

SLOWSTRING

97

DRUMS

ACOU BASS

MELODY

CHOIR AAHS

A.PIANO

A.PIANO

A.GUITAR

VIBRAPHONE

STRINGS

SLOWSTRING

99

DRUMS

ACOU BASS

MELODY

A.GUITAR

SLOWSTRING

101

DRUMS

ACOU BASS

MELODY

A.GUITAR

SLOWSTRING

103

DRUMS

ACOU BASS

MELODY

A.GUITAR

SLOWSTRING

105

DRUMS

ACOU BASS

MELODY

A.GUITAR

SLOWSTRING

107

DRUMS

ACOU BASS

MELODY

A.GUITAR

SLOWSTRING

Double bar line

109

DRUMS

ACOU BASS

MELODY

A.GUITAR

SLOWSTRING

Double bar line

111

DRUMS

ACOU BASS

MELODY

A.GUITAR

SLOWSTRING

Double bar line

113

DRUMS

ACOU BASS

MELODY

A.GUITAR

SLOWSTRING

115

DRUMS

ACOU BASS

MELODY

A.GUITAR

VIBRAPHONE

SLOWSTRING

117

DRUMS

ACOU BASS

MELODY

A.GUITAR

VIBRAPHONE

SLOWSTRING

119

DRUMS

ACOU BASS

MELODY

A.GUITAR

VIBRAPHONE

SLOWSTRING

121

DRUMS

ACOU BASS

MELODY

A.GUITAR

VIBRAPHONE

SLOWSTRING

123

DRUMS

ACOU BASS

MELODY

CHOIR AAHS

A.GUITAR

VIBRAPHONE

STRINGS

SLOWSTRING

125

DRUMS

ACOU BASS

MELODY

CHOIR AAHS

A.GUITAR

VIBRAPHONE

STRINGS

SLOWSTRING

127

DRUMS

ACOU BASS

MELODY

CHOIR AAHS

A.GUITAR

VIBRAPHONE

STRINGS

SLOWSTRING

129

DRUMS

ACOU BASS

MELODY

CHOIR AAHS

A.GUITAR

VIBRAPHONE

STRINGS

SLOWSTRING

131

DRUMS

ACOU BASS

MELODY

CHOIR AAHS

A.GUITAR

VIBRAPHONE

STRINGS

SLOWSTRING

133

DRUMS

ACOU BASS

MELODY

CHOIR AAHS

A.GUITAR

VIBRAPHONE

STRINGS

SLOWSTRING

135

DRUMS

ACOU BASS

MELODY

CHOIR AAHS

A.GUITAR

VIBRAPHONE

STRINGS

SLOWSTRING

137

DRUMS

ACOU BASS

MELODY

CHOIR AAHS

A.GUITAR

VIBRAPHONE

STRINGS

SLOWSTRING

139

DRUMS

ACOU BASS

MELODY

CHOIR AAHS

A.GUITAR

VIBRAPHONE

STRINGS

SLOWSTRING

141

DRUMS

ACOU BASS

MELODY

CHOIR AAHS

A.GUITAR

VIBRAPHONE

STRINGS

SLOWSTRING

143

DRUMS

ACOU BASS

MELODY

CHOIR AAHS

A.GUITAR

VIBRAPHONE

STRINGS

SLOWSTRING

145

DRUMS

ACOU BASS

MELODY

CHOIR AAHS

A.GUITAR

VIBRAPHONE

STRINGS

SLOWSTRING

147

DRUMS

ACOU BASS

MELODY

CHOIR AAHS

A.GUITAR

VIBRAPHONE

STRINGS

SLOWSTRING

149

DRUMS

ACOU BASS

MELODY

CHOIR AAHS

A.GUITAR

VIBRAPHONE

STRINGS

SLOWSTRING

151

DRUMS

ACOU BASS

MELODY

CHOIR AAHS

A.GUITAR

VIBRAPHONE

STRINGS

SLOWSTRING

DRUMS

ACOU BASS

MELODY

CHOIR AAHS

A.GUITAR

VIBRAPHONE

STRINGS

SLOWSTRING

155

DRUMS

ACOU BASS

MELODY

CHOIR AAHS

A.PIANO

A.PIANO

A.GUITAR

VIBRAPHONE

STRINGS

SLOWSTRING

157

DRUMS

ACOU BASS

A.PIANO

A.PIANO

163

DRUMS

172

DRUMS

180

DRUMS

DRUMS

Diana & The Supremes Ross - You Can't Hurry Love

♩ = 200,000000

3

6

9

12

15

18

21

24

27

30

V.S.

33

36

39

42

45

48

51

54

57

60

DRUMS

63

66

69

72

75

78

81

84

87

90

V.S.

93

96

99

102

105

108

111

114

117

120

123

126

129

132

135

138

141

144

147

150

DRUMS

153

156

162

171

180

♩ = 200,000000
3

6
9
12
15
18
21
24
27
30

V.S.

33

36

39

42

45

48

51

54

57

60

V.S.

V.S.

153

156

158

Diana & The Supremes Ross - You Can't Hurry Love

MELODY

♩ = 200,000000

9

14

19

24

30

35

39

44

49

55

V.S.

61

66

70

75

80

86

92

98

104

109

114

120

126

132

138

143

149

154

CHOIR AAHS

Diana & The Supremes Ross - You Can't Hurry Love

♩ = 200,000000

33

39

45

52

58

64

70

77

CHOIR AAHS

84

90

96

125

131

137

144

150

155

A.PIANO

Diana & The Supremes Ross - You Can't Hurry Love

♩ = 200,000000

7 89

99 57

157 29

A.PIANO

Diana & The Supremes Ross - You Can't Hurry Love

♩ = 200,000000

7 89

99

57

157

29

Diana & The Supremes Ross - You Can't Hurry Love

A.GUITAR

♩ = 200,000000

9

13

17

21

25

29

33

37

41

45

V.S.

49

53

57

61

65

69

73

77

81

85

89

93

97

102

106

110

114

118

122

126

V.S.

130

134

138

142

146

150

154

32

VIBRAPHONE

Diana & The Supremes Ross - You Can't Hurry Love

♩ = 200,000000
17

22

28

34
16

53

58

62
16

VIBRAPHONE

VIBRAPHONE

146

150

154

STRINGS

Diana & The Supremes Ross - You Can't Hurry Love

♩ = 200,000000

33

39

45

51

57

62

67

73

80

86

V.S.

Diana & The Supremes Ross - You Can't Hurry Love

SLOWSTRING

♩ = 200,000000

9

15

20

25

32

38

46

53

58

63

V.S.

69

77

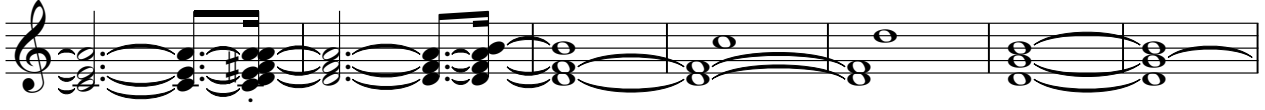

84

89

94

99

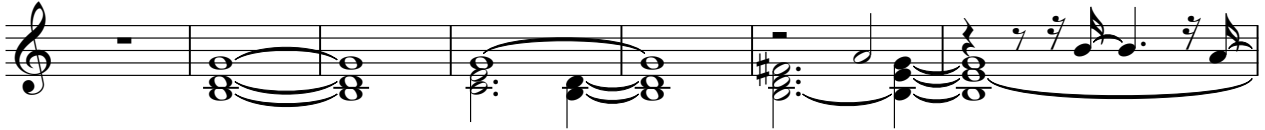

106

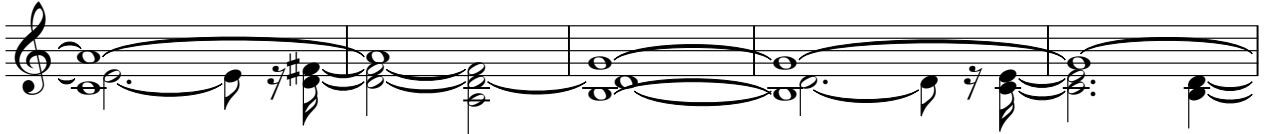

111

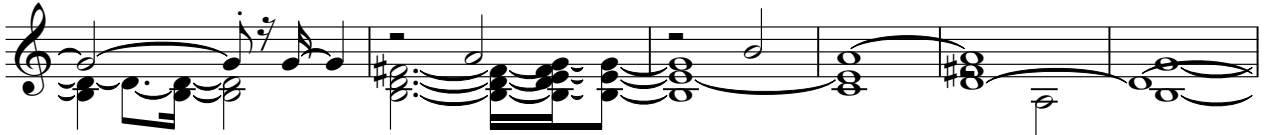

117

123

128

133

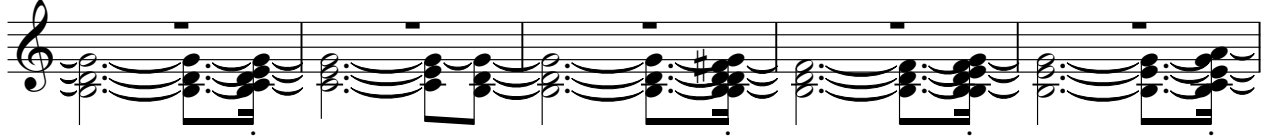

138

143

148

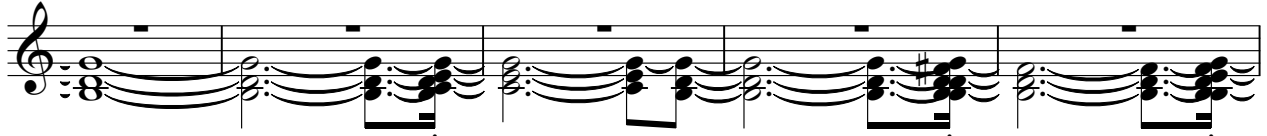

153

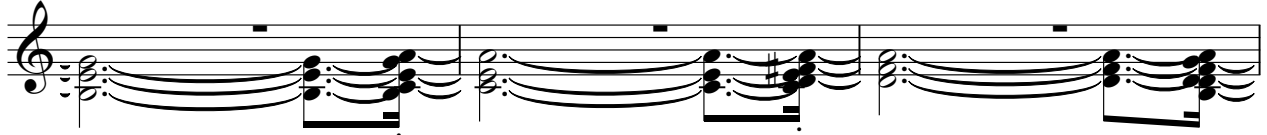

156

