

Diana King - Shy Guy

♩ = 94,001160

MELODY

DRUMS

MUTED GTR

JAZZ GTR

CHOIR AAHS

A.PIANO 3

SYN BASS 2

SLOWSTRING

♩ = 94,001160

WARM PAD

BIRD

SEASHORE

6

MELODY

DRUMS

MUTED GTR

CHOIR AAHS

A.PIANO 3

BIRD

SEASHORE

9

DRUMS

MUTED GTR

A.PIANO 3

BIRD

SEASHORE

11

MELODY

DRUMS

MUTED GTR

A.PIANO 3

SYN BASS 2

BIRD

SEASHORE

13

MELODY

DRUMS

MUTED GTR

A.PIANO 3

SYN BASS 2

BIRD

SEASHORE

15

MELODY

DRUMS

MUTED GTR

A.PIANO 3

SYN BASS 2

WARM PAD

BIRD

SEASHORE

17

MELODY

DRUMS

A.PIANO 3

SYN BASS 2

WARM PAD

BIRD

19

MELODY

DRUMS

A.PIANO 3

SYN BASS 2

WARM PAD

BIRD

21

MELODY

DRUMS

A.PIANO 3

SYN BASS 2

WARM PAD

BIRD

23

MELODY

DRUMS

MUTED GTR

A.PIANO 3

SYN BASS 2

SLOWSTRING

WARM PAD

BIRD

25

MELODY

DRUMS

MUTED GTR

A.PIANO 3

SYN BASS 2

SLOWSTRING

27

MELODY

DRUMS

MUTED GTR

A.PIANO 3

SYN BASS 2

SLOWSTRING

WARM PAD

BIRD

29

MELODY

DRUMS

A.PIANO 3

SYN BASS 2

SLOWSTRING

WARM PAD

BIRD

31

MELODY

DRUMS

A.PIANO 3

SYN BASS 2

SLOWSTRING

WARM PAD

BIRD

33

MELODY

DRUMS

A.PIANO 3

SYN BASS 2

SLOWSTRING

WARM PAD

BIRD

35

MELODY

DRUMS

MUTED GTR

A.PIANO 3

SYN BASS 2

SLOWSTRING

WARM PAD

BIRD

37

MELODY

DRUMS

MUTED GTR

A.PIANO 3

SYN BASS 2

SLOWSTRING

BIRD

39

MELODY

DRUMS

MUTED GTR

A.PIANO 3

SYN BASS 2

SLOWSTRING

BIRD

41

MELODY

DRUMS

MUTED GTR

A.PIANO 3

SYN BASS 2

SLOWSTRING

BIRD

43

MELODY

DRUMS

MUTED GTR

A.PIANO 3

SYN BASS 2

SLOWSTRING

BIRD

45

MELODY

DRUMS

MUTED GTR

A.PIANO 3

SYN BASS 2

SLOWSTRING

47

MELODY

DRUMS

MUTED GTR

A.PIANO 3

SYN BASS 2

SLOWSTRING

WARM PAD

BIRD

49

MELODY

DRUMS

A.PIANO 3

SYN BASS 2

SLOWSTRING

WARM PAD

BIRD

51

MELODY

DRUMS

MUTED GTR

A.PIANO 3

SYN BASS 2

SLOWSTRING

WARM PAD

BIRD

53

MELODY

DRUMS

A.PIANO 3

SYN BASS 2

SLOWSTRING

WARM PAD

BIRD

55

MELODY

DRUMS

MUTED GTR

A.PIANO 3

SYN BASS 2

SLOWSTRING

WARM PAD

BIRD

SEASHORE

57

MELODY

DRUMS

MUTED GTR

BIRD

SEASHORE

59

MELODY

DRUMS

MUTED GTR

JAZZ GTR

CHOIR AAHS

SYN BASS 2

SLOWSTRING

BIRD

61

MELODY

DRUMS

MUTED GTR

JAZZ GTR

SYN BASS 2

SLOWSTRING

BIRD

63

MELODY

DRUMS

MUTED GTR

JAZZ GTR

SYN BASS 2

SLOWSTRING

BIRD

65

MELODY

DRUMS

MUTED GTR

JAZZ GTR

SYN BASS 2

SLOWSTRING

BIRD

67

MELODY

DRUMS

MUTED GTR

JAZZ GTR

A.PIANO 3

SYN BASS 2

SLOWSTRING

BIRD

69

MELODY

DRUMS

MUTED GTR

A.PIANO 3

SYN BASS 2

SLOWSTRING

71

MELODY

DRUMS

MUTED GTR

CHOIR AAHS

A.PIANO 3

SYN BASS 2

SLOWSTRING

WARM PAD

BIRD

73

DRUMS

CHOIR AAHS

A.PIANO 3

SYN BASS 2

SLOWSTRING

WARM PAD

BIRD

75

DRUMS

CHOIR AAHS

A.PIANO 3

SYN BASS 2

SLOWSTRING

WARM PAD

BIRD

77

DRUMS

CHOIR AAHS

A.PIANO 3

SYN BASS 2

SLOWSTRING

WARM PAD

BIRD

79

DRUMS

CHOIR AAHS

A.PIANO 3

SYN BASS 2

SLOWSTRING

WARM PAD

BIRD

81

DRUMS

CHOIR AAHS

A.PIANO 3

SYN BASS 2

SLOWSTRING

WARM PAD

BIRD

83

DRUMS

CHOIR AAHS

A.PIANO 3

SYN BASS 2

SLOWSTRING

WARM PAD

BIRD

85

DRUMS

CHOIR AAHS

A.PIANO 3

SYN BASS 2

SLOWSTRING

WARM PAD

BIRD

87

- DRUMS:** Features a complex rhythmic pattern with various note values, rests, and triplet markings (indicated by a '3' in a bracket).
- A.PIANO 3:** A piano accompaniment line with a sparse, rhythmic pattern of chords and single notes.
- SLOWSTRING:** A string section part with sustained chords and a long, flowing melodic line.
- WARM PAD:** A pad instrument part with sustained chords and a few melodic notes.

88

MELODY

DRUMS

MUTED GTR

JAZZ GTR

CHOIR AAHS

A.PIANO 3

SYN BASS 2

SLOWSTRING

WARM PAD

BIRD

SEASHORE

Diana King - Shy Guy

MELODY

♩ = 94,001160

2

7

3

13

16

19

22

25

28

31

34

V.S.

MELODY

3

68

72

15

DRUMS

Diana King - Shy Guy

♩ = 94,001160

6

9

11

13

15

17

19

21

23

25

V.S.

DRUMS

27

29

31

33

35

37

39

41

43

45

DRUMS

47

49

51

53

55

57

60

62

64

66

V.S.

DRUMS

87

MUTED GTR

Diana King - Shy Guy

♩ = 94,001160

6

10

13

16

8

26

8

36

39

42

45

48

3

3

3

MUTED GTR

56

59

64

68

71

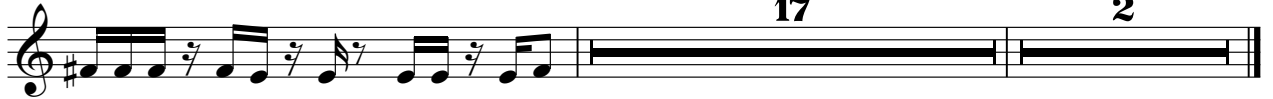

♩ = 94,001160

58

62

66

21

2

CHOIR AAHS

Diana King - Shy Guy

♩ = 94,001160

2

7

11

51

60

73

76

79

82

85

87

Diana King - Shy Guy

A.PIANO 3

♩ = 94,001160

6

10

13

16

19

22

27

30

V.S.

33

36

39

42

47

50

53

56

73

76

79

82

85

87

♩ = 94,001160

10

14

17

20

23

28

31

34

37

41

V.S.

45

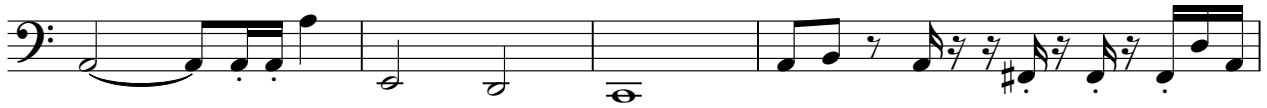

49

52

55

2

60

63

66

71

75

79

82

85

SLOWSTRING

Diana King - Shy Guy

♩ = 94,001160

22

29

37

44

52

60

67

75

82

3

2

WARM PAD

Diana King - Shy Guy

♩ = 94,001160

14

20

29

36

53

74

81

85

2

BIRD

Diana King - Shy Guy

♩ = 94,001160

4/4

6

11

16

21

4

29

34

39

44

4

52

56

2

BIRD

60

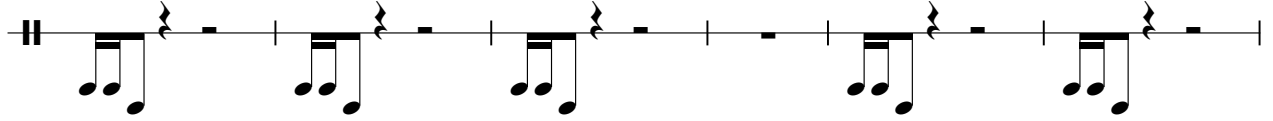

66

74

79

84

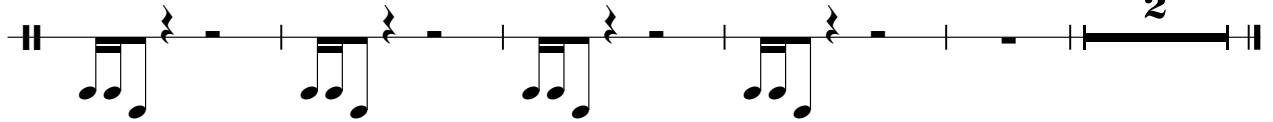

SEASHORE

Diana King - Shy Guy

♩ = 94,001160

6

14

40

57

30

2
