

# Diana Krall - The Look Of Love

0.0"  
1.1,00  
T10307

5.3"  
3.1,00  
Editora HMP

♩ = 90,999954

♩ = 90,999954

Sequenciado por Ricardo Pacheco e Chaves

Copyright © Editora HMP  
Copyright © Editora HMP

5

Perc.

Kora

A. Bass

Syn. Str.

Syn. Str.

Solo

Solo

8

Perc.

Kora

A. Bass

Syn. Str.

Syn. Str.

Solo

Solo

11

Perc.

Kora

A. Bass

Syn. Str.

Syn. Str.

Solo

Solo

14

Fl.

Perc.

Kora

A. Bass

Syn. Str.

Syn. Str.

Solo

Solo

The look of love

17

Fl.

Perc.

Kora

A. Bass

Solo

is in you eyes.

19

Fl.

Perc.

Kora

A. Bass

Syn. Str.

Solo

look you smile and giggle.

22

Fl.

Perc.

Kora

A. Bass

Syn. Str.

Syn. Str.

Solo

The look

24

Fl.

Perc.

Kora

A. Bass

Syn. Str.

Syn. Str.

Solo

of love it's saying so

27

Fl.

Perc.

Kora

A. Bass

Syn. Str.

Syn. Str.

Solo

much more than just words could ever say.

29

Fl.

Perc.

Kora

A. Bass

Syn. Str.

Syn. Str.

Solo

And what my heart

31

Fl.

Perc.

Kora

A. Bass

Syn. Str.

Syn. Str.

Solo

has heard, well, it takes mybreath a way. I can hard

34

Fl.

Perc.

Kora

A. Bass

Syn. Str.

Syn. Str.

Solo

ly want to hold you, fell my arms a round you.

36

Fl.

Perc.

Kora

A. Bass

Syn. Str.

Syn. Str.

Solo

How long I have waited, waited just to love you. Now

38

Fl.

Perc.

Kora

A. Bass

Syn. Str.

Syn. Str.

Solo

that I have found you. You've got the look, of love,

41

Fl.

Perc.

Kora

A. Bass

Syn. Str.

Solo

is in your face. A look

44

Fl.

Perc.

Kora

A. Bass

Syn. Str.

Syn. Str.

Solo

drumme cant raise.

47

Fl.

Perc.

Kora

A. Bass

Syn. Str.

Syn. Str.

Solo

Be mine to ni

49

Fl.

Perc.

Kora

A. Bass

Syn. Str.

Syn. Str.

Solo

ght. Let this be just the start of so

52

Fl.

Perc.

Kora

A. Bass

Syn. Str.

Syn. Str.

Solo

ma nyinŋiŋke tins. Let's take a to

55

Fl.

Perc.

Kora

A. Bass

Syn. Str.

Syn. Str.

Solo

ver's vow and then seal it with a kiss.

57

Fl.

Perc.

Kora

A. Bass

Syn. Str.

Syn. Str.

Solo

I can hardly wait to hold you in my arms around you.

60

Fl.

Perc.

Kora

A. Bass

Syn. Str.

Syn. Str.

Solo

How long I have waited, waited just to love you now.

62

Fl.

Perc.

Kora

A. Bass

Syn. Str.

Syn. Str.

Solo

that may found you, don't e ver go.

65

Fl.

Perc.

Kora

A. Bass

Syn. Str.

Syn. Str.

Solo

Don't e ver go. love you

68

Fl.

Perc.

Kora

A. Bass

Syn. Str.

Syn. Str.

Solo

Solo

so.

70

Perc.

Kora

A. Bass

Syn. Str.

Solo

Solo

72

74

76

Perc.

Kora

A. Bass

Syn. Str.

Syn. Str.

Solo

Solo

79

Perc.

Kora

A. Bass

Syn. Str.

Syn. Str.

Solo

Solo

81

Perc. Kora A. Bass Syn. Str. Solo

83

Perc. Kora A. Bass Syn. Str. Solo

85

Fl.

Perc.

Kora

A. Bass

Syn. Str.

Syn. Str.

Solo

Solo

Can hard ly wait to hold you, feel

87

Fl.

Perc.

Kora

A. Bass

Syn. Str.

Syn. Str.

Solo

ing arms a round you. How long I have waited,

89

Fl.

Perc.

Kora

A. Bass

Syn. Str.

Syn. Str.

Solo

wai tedust to love you now that I have found you, don't e ver

92

Fl.

Perc.

Kora

A. Bass

Syn. Str.

Syn. Str.

Solo

Solo

go. Don't e ver

94

Fl.

Perc.

go. Don't e ver

Kora

A. Bass

Syn. Str.

Syn. Str.

Solo

Solo

96

Fl.

Perc.

Kora

A. Bass

Syn. Str.

Syn. Str.

Solo

Solo

go. Don't e ver

3

98

Fl.

Perc.

go. Don't e ver

Kora

A. Bass

Syn. Str.

Syn. Str.

Solo

Solo

3

100

Fl.

Perc.

Kora

A. Bass

Syn. Str.

Syn. Str.

Solo

Solo

go. Don't e ver

3

102

Fl.

Perc.

Kora

A. Bass

Syn. Str.

Syn. Str.

Solo

Solo

go. Don't e ver

3

104

Fl.

Perc.

Kora

A. Bass

Syn. Str.

Syn. Str.

Solo

Solo

go. Don't e

3

106

Fl.

Perc.  
ver go. Don't

Kora

A. Bass

Syn. Str.

Syn. Str.

Solo

Solo

3

108 ♩ = 80,540047

Flute

Diana Krall - The Look Of Love

♩ = 90,999954    ♩ = 90,999954

2    12

18

24

30

34

38

43

49

54

59

Copyright © Editora HMP  
Copyright © Editora HMP

V.S.

63

68

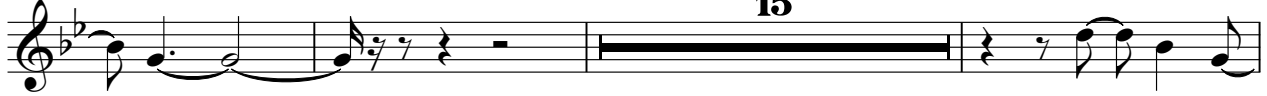

86

90

95

100

105

# Diana Krall - The Look Of Love

## Percussion

♩ = 90,999954 ♩ = 90,999954  
Sequenciado por Ricardo Pacheco e Chaves

2

6

9

12

15

18 Theok of love is in

21 your eyes. Alook yousmile

24 can'disguise. The look

27 of love it's say ing so

30 much more than just wordscould e ver say.

Andvhamy heart has heard, well, it takes myreath a way.

V.S.

Copyright © Editora HMP  
Copyright © Editora HMP

33

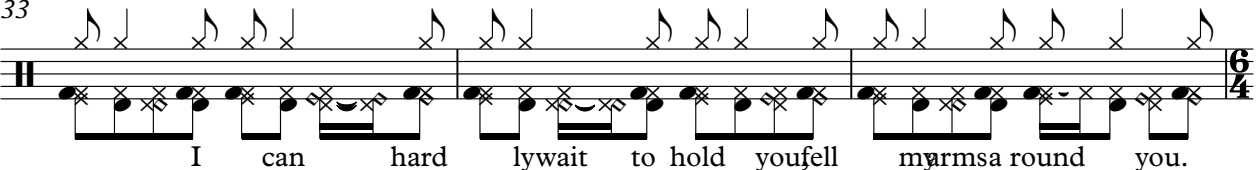

I can hardly wait to hold you in my arms around you.

36

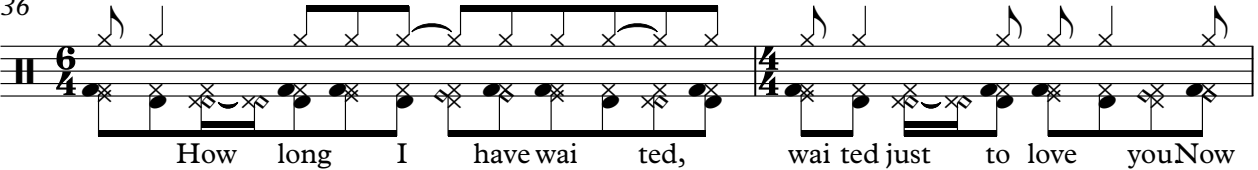

How long I have waited, waited just to love you Now

38

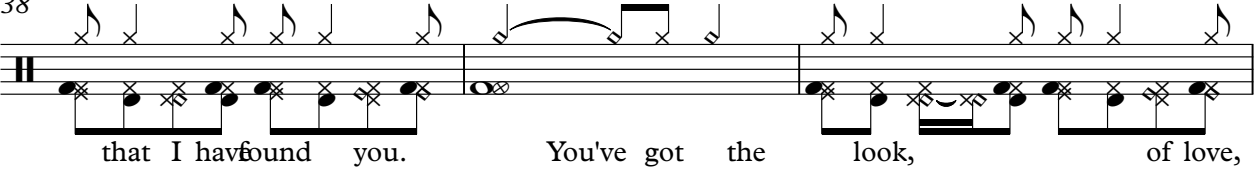

that I have found you. You've got the look, of love,

41

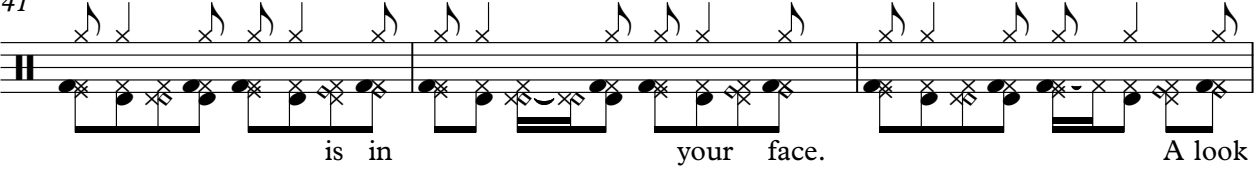

is in your face. A look

44

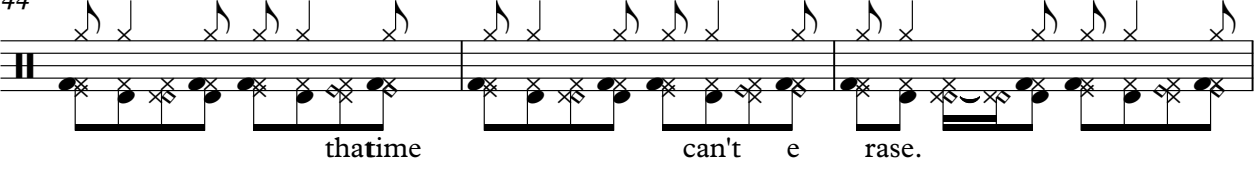

that time can't erase.

47

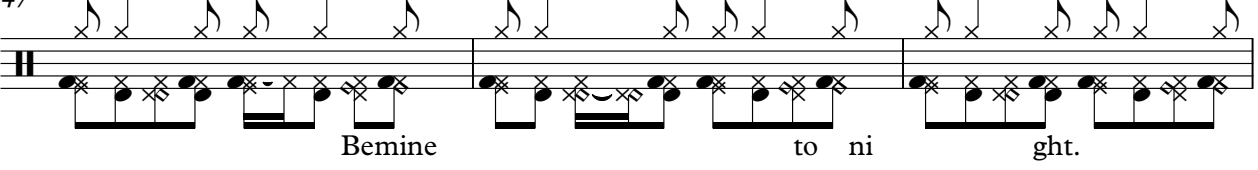

Behave to tonight.

50

Let this be just the start of so many night like

53

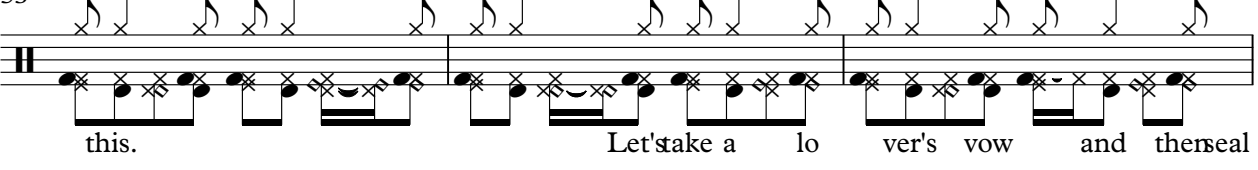

this. Let's take a lover's vow and then seal

56

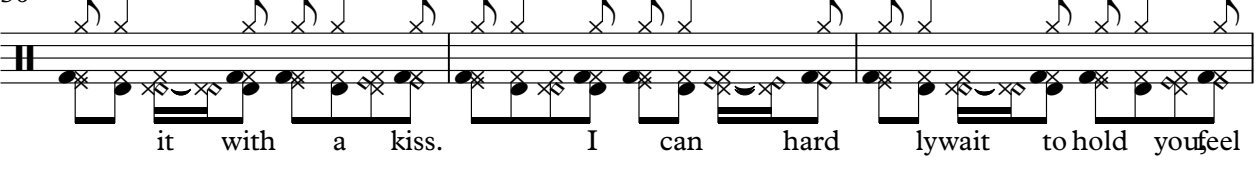

it with a kiss. I can hardly wait to hold you feel

59

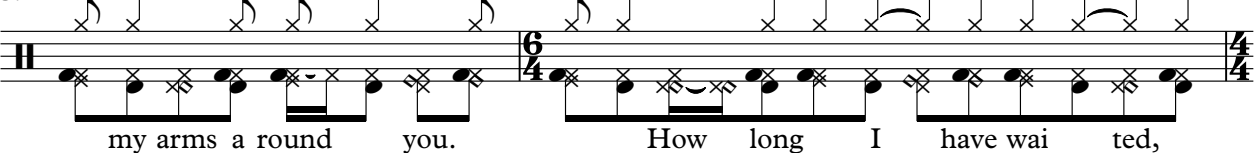

my arms around you. How long I have waited,

61

wai ted just to love you. Now that I hav found you, don't e ver

64

go. Don't e ver go.

67

I love you so.

70

73

76

79

82

85

I can hard ly wait to hold you feel m̄r̄ms̄a round you.

88

Hokong I hav wai ted, wai ted just to love you Now that I hav found you,

V.S.

♩ = 90,999954    ♩ = 90,999954

46

50

54

58

61

65

70

75

79

83

87

90

94

97

100

104

107

50

54

59

63

68

73

78

82

87

91

96

101

106

Synth Strings

Diana Krall - The Look Of Love

♩ = 90,999954    ♩ = 90,999954

2

8

12

16

5

25

31

36

42

49

55

6

4

6

Copyright © Editora HMP  
Copyright © Editora HMP

V.S.

Synth Strings

Diana Krall - The Look Of Love

♩ = 90,999954    ♩ = 90,999954

2

7

14

24

30

38

48

53

58

65

5

4

Copyright © Editora HMP  
Copyright © Editora HMP

# Diana Krall - The Look Of Love

Solo

♩ = 90,999954    ♩ = 90,999954

2

8

13

18

23

29

34

38

42

47

Copyright © Editora HMP  
Copyright © Editora HMP

V.S.

53

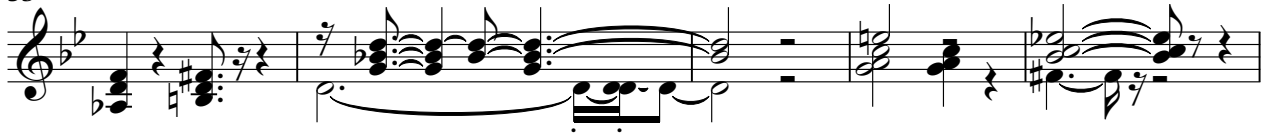

58

62

67

73

79

85

89

95

99

Solo

3

103

106

# Diana Krall - The Look Of Love

Solo

♩ = 90,999954    ♩ = 90,999954

2

7

13 20

37 23 7

69

71 3 3

73 3

75 3 3 3 3

78 3

81 3 3 3

Copyright © Editora HMP  
Copyright © Editora HMP

V.S.

