

Diana Ross - You Can't Hurry Love

♩ = 200,000000

Percussion

Electric Bass

Electric Bass

Rhino

Lead 3 (Calliope)

FX 5 (Brightness)

♩ = 200,000000

Viola

Viola

Solo

8

Perc.

E. Bass

E. Bass

14

Perc.

E. Bass

E. Bass

19

Perc.

E. Bass

E. Bass

Rhino

Lead 3

Vla.

Solo

23

Perc.

E. Bass

E. Bass

Rhino

Lead 3

Vla.

Solo

27

Perc.

E. Bass

E. Bass

Rhino

Lead 3

FX 5

Vla.

Solo

31

Perc.

E. Bass

E. Bass

Rhino

Lead 3

FX 5

Vla.

Solo

35

Perc.

E. Bass

E. Bass

Rhino

Lead 3

FX 5

Vla.

Solo

39

Perc.

E. Bass

E. Bass

Rhino

Lead 3

FX 5

Vla.

Solo

43

Perc. E. Bass E. Bass Rhino Lead 3 FX 5 Vla. Vla. Solo

47

Perc. E. Bass E. Bass Rhino Lead 3 FX 5 Vla. Vla. Solo

50

Perc. E. Bass E. Bass Rhino Lead 3 FX 5 Vla. Vla. Solo

53

Perc. E. Bass E. Bass Rhino Lead 3 FX 5 Vla. Vla. Solo

56

Perc.

E. Bass

E. Bass

Rhino

Lead 3

FX 5

Vla.

Vla.

Solo

59

Perc.

E. Bass

E. Bass

Rhino

Lead 3

FX 5

Vla.

Vla.

Solo

62

65

68

71

75

Perc.

E. Bass

E. Bass

Rhino

Lead 3

FX 5

Vla.

Vla.

Solo

78

Perc.

E. Bass

E. Bass

Rhino

Lead 3

FX 5

Vla.

Vla.

Solo

81

84

87

Perc.

E. Bass

E. Bass

Rhino

Lead 3

FX 5

Vla.

Vla.

Solo

90

Perc.

E. Bass

E. Bass

Rhino

Lead 3

FX 5

Vla.

Vla.

Solo

93

96

99

102

105

108

112

Perc. E. Bass E. Bass Rhino Lead 3 Vla.

116

Perc. E. Bass E. Bass Rhino Lead 3 Vla.

120

Perc. E. Bass E. Bass Rhino Lead 3 Vla. Solo

124

Perc.

E. Bass

E. Bass

Rhino

Lead 3

Vla.

Solo

128

Perc.

E. Bass

E. Bass

Rhino

Lead 3

FX 5

Vla.

Vla.

Solo

131

134

137

Perc.

E. Bass

E. Bass

Rhino

Lead 3

FX 5

Vla.

Vla.

Solo

140

Perc.

E. Bass

E. Bass

Rhino

Lead 3

FX 5

Vla.

Vla.

Solo

143

Perc.

E. Bass

E. Bass

Rhino

Lead 3

FX 5

Vla.

Vla.

Solo

146

Perc.

E. Bass

E. Bass

Rhino

Lead 3

FX 5

Vla.

Vla.

Solo

149

Perc.

E. Bass

E. Bass

Rhino

Lead 3

FX 5

Vla.

Vla.

Solo

152

Perc.

E. Bass

E. Bass

Rhino

Lead 3

FX 5

Vla.

Vla.

Solo

156

Perc.

E. Bass

Rhino

Lead 3

Vln.

Solo

160

Perc.

E. Bass

Rhino

Lead 3

Vln.

Solo

164

Perc.

E. Bass

Rhino

Lead 3

Vln.

Solo

168

Perc. E. Bass Rhino Lead 3 Vla. Solo

176

Perc.

Diana Ross - You Can't Hurry Love

Percussion

♩ = 200,000000

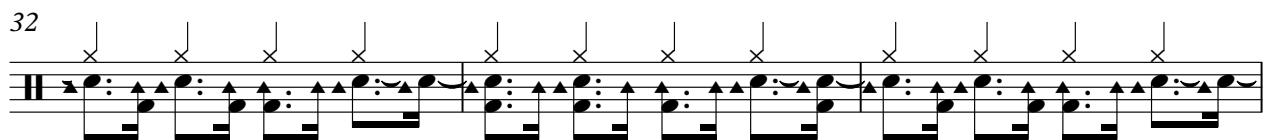
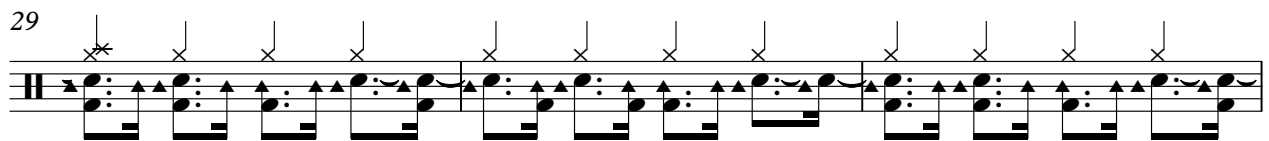
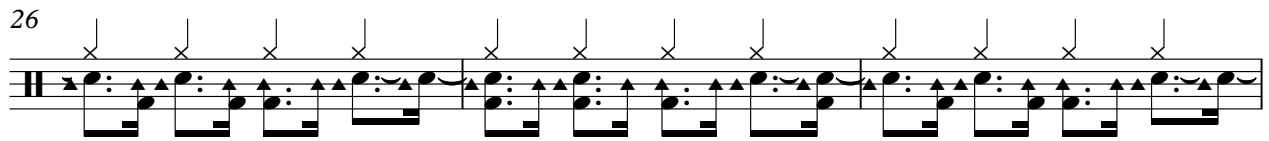
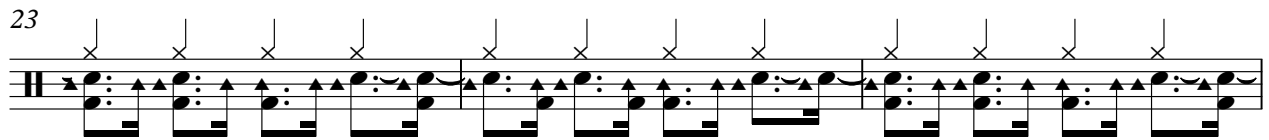
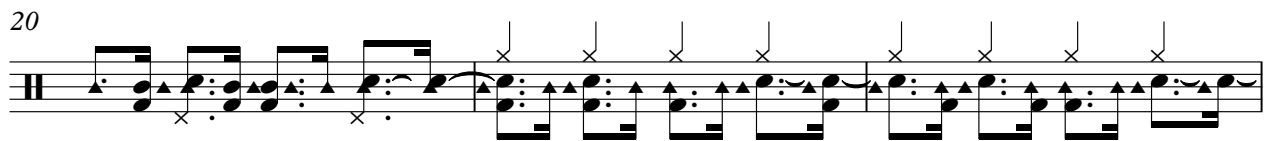

V.S.

35

38

41

44

47

50

53

56

59

62

65

68

71

74

77

80

83

86

89

92

V.S.

95

98

101

104

107

110

113

116

119

122

125

128

131

134

137

140

143

146

149

152

V.S.

Diana Ross - You Can't Hurry Love

Electric Bass

♩ = 200,000000

10

13

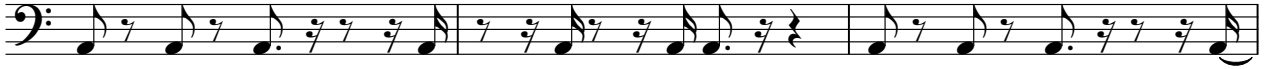

16

19

22

26

30

34

38

42

V.S.

46

50

54

58

62

66

70

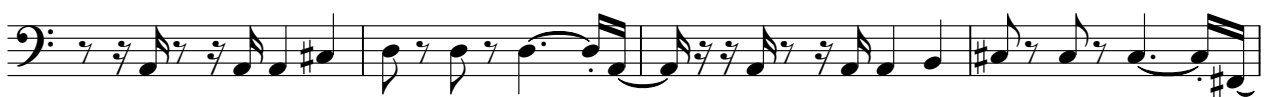

74

78

82

86

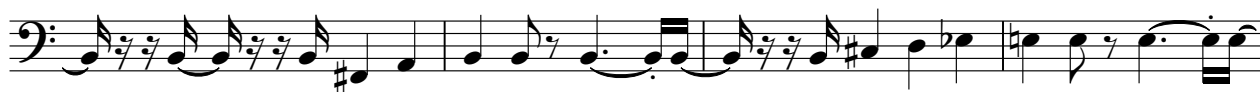

90

93

97

101

105

109

112

116

120

V.S.

124

128

132

136

140

144

148

152

155

159

163

167

Diana Ross - You Can't Hurry Love

Electric Bass

♩ = 200,000000

10

13

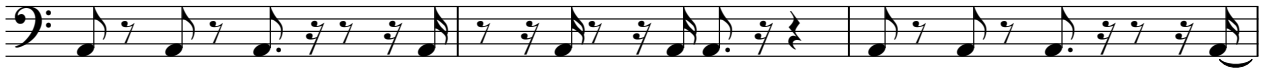

16

19

22

26

30

34

38

42

V.S.

46

50

54

58

62

66

70

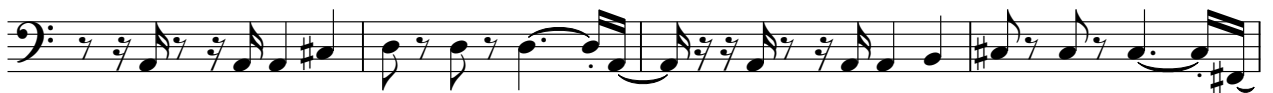

74

78

82

86

90

93

97

101

105

109

112

116

120

V.S.

124

128

132

136

140

144

148

152

32

♩ = 200,000000

19

23

27

30

34

38

42

45

49

53

57

60

64

68

72

76

79

83

87

91

95

99

103

107

113

117

122

127

132

136

140

144

148

152

156

160

164

167

17

Diana Ross - You Can't Hurry Love

Lead 3 (Calliope)

♩ = 200,000000

19

23

27

31

35

39

43

46

50

54

V.S.

58

62

67

71

75

78

82

86

90

94

99

103

107

113

117

122

127

132

136

140

Lead 3 (Calliope)

144

148

152

156

160

164

167

♩ = 200,000000

28

32

38

43

51

58

62

66

72

FX 5 (Brightness)

3

147

151

Diana Ross - You Can't Hurry Love

Viola

♩ = 200,000000

20

24

28

31

35

39

42

46

50

54

V.S.

58

62

66

69

73

76

80

84

88

92

96

99

103

107

113

117

120

123

127

131

V.S.

135

139

143

147

151

154

158

161

164

167

Diana Ross - You Can't Hurry Love

Viola

♩ = 200,000000

44

49

56

61

64

68

72

77

82

89

3

6

3

6

3

V.S.

Viola

94

99

101

104

108

19

129

132

136

138

142

Viola

3

145

148

151

153

Diana Ross - You Can't Hurry Love

Solo

♩ = 200,000000

18 5 4

29

33

37

41

45

49

53

57

61

Solo

65

69

73

77

81

85

89

93

97

101

105

108

122

126

130

134

137

141

144

146

149 Solo

152

156

160

163

167 17