

Rihanna - S&M

♩ = 130,000412

Voice

Voice

Drum Set

CL

Synthesizer

Synthesizer

♩ = 130,000412

Synthesizer

Voice

Synthesizer

5

Copyright ©

8

Voice

Drum Set

CL

Synthesizer

12

Voice

Drum Set

CL

Synthesizer

16

Voice

Voice

Drum Set

CL

Synthesizer

Synthesizer

20

Voice

Voice

Drum Set

CL

Synthesizer

23

Voice

Voice

Drum Set

CL

Synthesizer

27

Voice

Voice

Drum Set

CL

Synthesizer

31

Voice

Voice

Drum Set

CL

Synthesizer

Synthesizer

35

Voice

Synthesizer

38

Voice

Synthesizer

41

Voice

Drum Set

CL

Synthesizer

44

Voice

Drum Set

CL

Synthesizer

47

Voice

Drum Set

CL

Synthesizer

50

Voice

Voice

Drum Set

CL

Synthesizer

53

Voice

Voice

Drum Set

CL

Synthesizer

56

Voice

Voice

Drum Set

CL

Synthesizer

Synthesizer

60

Voice

Voice

Drum Set

CL

Synthesizer

63

Voice

Voice

Drum Set

CL

Synthesizer

Synthesizer

67

Voice

Drum Set

Synthesizer

70

Voice

Drum Set

Synthesizer

73

Voice

Voice

Drum Set

CL

Synthesizer

76

Voice

Voice

Drum Set

CL

Synthesizer

79

Voice

Voice

Drum Set

CL

Synthesizer

82

Voice

Voice

Drum Set

CL

Synthesizer

86

Voice

Drum Set

CL

Synthesizer

Synthesizer

Synthesizer

89

Voice

Drum Set

CL

Synthesizer

Synthesizer

Synthesizer

92

Voice

Drum Set

CL

Synthesizer

Synthesizer

Synthesizer

95

Voice

Drum Set

CL

Synthesizer

Synthesizer

Synthesizer

98

Voice

Voice

Synthesizer

101

Voice

Drum Set

Synthesizer

104

Voice

Drum Set

CL

Synthesizer

Synthesizer

107

Voice

Drum Set

CL

Synthesizer

Synthesizer

110

Voice

Drum Set

CL

Synthesizer

Synthesizer

113

116

119

Voice

Voice

Drum Set

CL

Synthesizer

122

Voice

Voice

Drum Set

CL

Synthesizer

126

Voice

Voice

Drum Set

CL

Synthesizer

Voice

Rihanna - S&M

♩ = 130,000412

18

22

28

34

15

52

56

61

65

7

Copyright ©

74

78

82

98

116

120

125

Rihanna - S&M

Voice

♩ = 130,000412

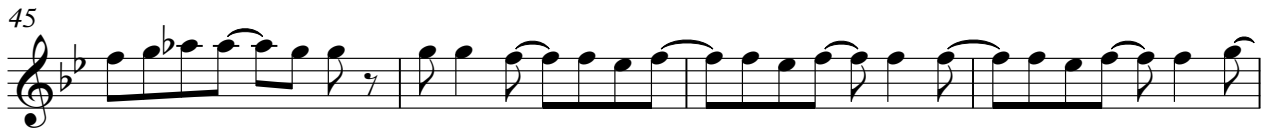
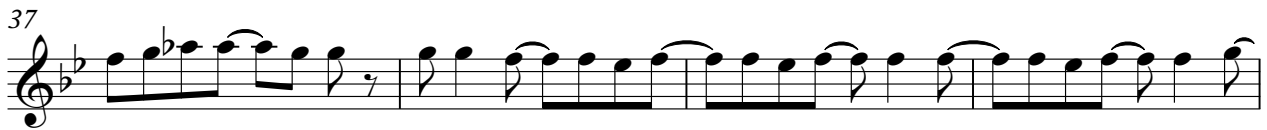
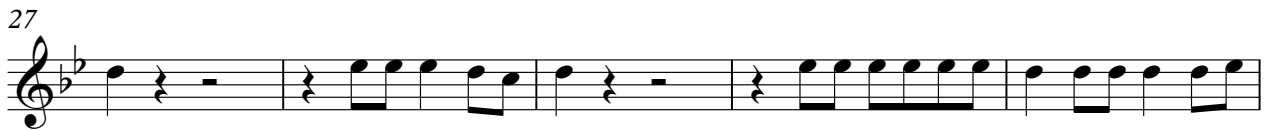
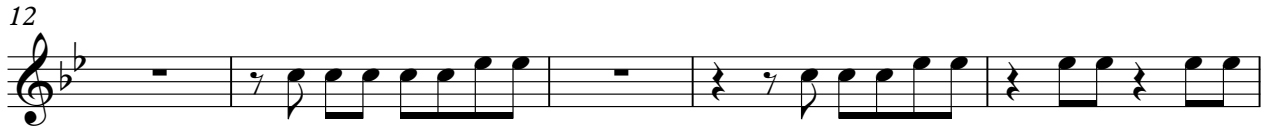

Copyright ©

V.S.

49

53

57

62

67

71

75

79

84

89

94

98

102

106

110

114

118

122

126

Drum Set

Rihanna - S&M

♩ = 130,000412

9

14

20

26

32

8

44

50

56

62

68

Copyright ©

V.S.

Drum Set

74

80

86

92

98

4

107

113

119

125

♩ = 130,000412

9

15

21

27

33

8

46

52

58

63

8

74

80

86

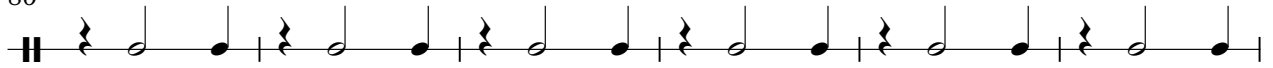

92

98

111

117

123

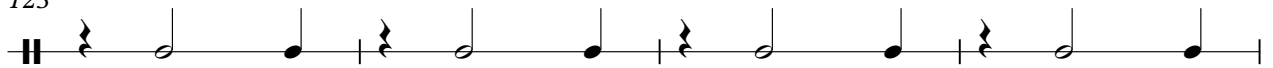

127

♩ = 130,000412

Copyright ©

111

115

119

123

127

♩ = 130,000412

17

25

34

24

65

20

89

94

8

106

111

17

Copyright ©

♩ = 130,000412

85

89

94

33
