

Diane Dufresne - En Coutant Elton John

♩ = 112,000061

Mélie

Batterie

Guitare 1 %-

Guitare 2 %-

Basse

Choeur

Clavier 2

Cuivres

♩ = 112,000061
%-

Cordes

Clavier 1

3

Batterie

Basse

Clavier 2

Clavier 1

6

Basse

Clavier 2

Clavier 1

8

Mélo die

Batterie

Basse

Clavier 1

19

Mélodie

Batterie

Guitare 1

Guitare 2

Basse

Clavier 1

22 $\text{♩} = 112,000061$

Mélodie

Batterie

Guitare 1

Guitare 2

Basse

Choeur

Clavier 1 $\text{♩} = 112,000061$

24 $\text{♩} = 114,000168$

Mélodie

Batterie

Guitare 1

Guitare 2

Basse

Clavier 1

$\text{♩} = 114,000168$

26

Mélodie

Batterie

Guitare 1

Guitare 2

Basse

Choeur

Clavier 1

28

Mélodie
Batterie
Guitare 1
Guitare 2
Basse
Choeur
Clavier 1

31

Mélodie
Batterie
Guitare 1
Guitare 2
Basse
Choeur
Clavier 1

33

Mélodie

Batterie

Guitare 1

Guitare 2

Basse

Choeur

Clavier 1

35

Mélodie

Batterie

Guitare 1

Guitare 2

Basse

Choeur

Clavier 1

37 $\text{♩} = 112,000061 \text{ ♩} = 112,000061$

Mélie

Batterie

Percussion

Guitare 1

Basse

Choeur

Cordes

Clavier 1

41 $\text{♩} = 112,000061 \text{ ♩} = 112,000061$

Mélie

Batterie

Percussion

Guitare 1

Basse

Cordes

Clavier 1

♩ = 112,000061

44

Mélie

Batterie

Percussion

Guitare 1

Basse

Cordes

Clavier 1

♩ = 112,000061

47

♩ = 114,000168

Mélie

Batterie

Percussion

Guitare 1

Basse

Cordes

Clavier 1

♩ = 114,000168

50

Mélodie

Batterie

Percussion

Guitare 1

Guitare 2

Basse

Choeur

Cordes

Clavier 1

Detailed description of the musical score: The score is for a band and consists of ten staves. The key signature is G major (one sharp) and the time signature is 4/4. The piece starts at measure 50. The Melodie staff (top) features a melodic line with a half note G4, a quarter note A4, and a quarter note B4 in measure 50, followed by eighth notes in measure 51 and a quarter note G4 in measure 52. The Batterie staff shows a complex drum pattern with various note values and rests. The Percussion staff has a simple pattern of eighth notes. Guitare 1 plays a melodic line with a %+ symbol above it, indicating a specific technique. Guitare 2 provides harmonic support with chords and single notes. The Basse staff has a bass line with notes G2, A2, and B2. The Choeur staff has a vocal line with notes G4, A4, and B4. The Cordes staff has a string line with notes G4, A4, and B4. The Clavier 1 staff has a keyboard line with chords and single notes.

53

Mélodie

Batterie

Percussion

Guitare 1

Guitare 2

Basse

Choeur

Clavier 1

 - **Mélodie**: Treble clef, starting with a half note G4, followed by quarter notes A4, B4, C5, D5, E5, F5, G5, and a final half note G5.
 - **Batterie**: Drum notation with a snare drum (S) and a bass drum (B). The pattern consists of a snare on the first and third beats, and a bass drum on the second and fourth beats.
 - **Percussion**: Treble clef, starting with a quarter rest, followed by eighth notes G4, A4, B4, and a quarter rest.
 - **Guitare 1**: Treble clef, mostly rests, with a few notes in the second and fourth measures.
 - **Guitare 2**: Treble clef, playing a complex rhythmic pattern with many sixteenth and thirty-second notes.
 - **Basse**: Bass clef, starting with a quarter note G2, followed by quarter notes A2, B2, C3, D3, E3, F3, G3, and a final half note G3.
 - **Choeur**: Treble clef, starting with a half note G4, followed by a quarter rest.
 - **Clavier 1**: Treble clef, playing a complex rhythmic pattern with many sixteenth and thirty-second notes, including some chords.

55

Mélodie

Batterie

Percussion

Guitare 1

Guitare 2

Basse

Choeur

Cordes

Clavier 1

57

Mélodie

Batterie

Percussion

Guitare 1

Guitare 2

Basse

Choeur

Cordes

Clavier 1

Detailed description of the musical score: The score is for measures 57 and 58. The key signature has two sharps (F# and C#). The time signature is 4/4. The 'Mélodie' part features a melodic line with a half note, a quarter note, and a dotted quarter note in measure 57, followed by a whole note in measure 58. The 'Batterie' part shows a complex drum pattern with various note values and rests. The 'Percussion' part has a simpler pattern with accents. 'Guitare 1' has a few notes and rests. 'Guitare 2' has a more active line with many notes and rests. The 'Basse' part has a steady bass line. The 'Choeur' part has a few notes and rests. The 'Cordes' part has a melodic line with a triplet in measure 58. The 'Clavier 1' part has a complex accompaniment with many notes and rests.

59

Mélie

Batterie

Percussion

Guitare 1

Guitare 2

Basse

Choeur

Clavier 1

62

Mélie

Batterie

Percussion

Guitare 1

Guitare 2

Basse

Choeur

Clavier 1

64

Mélodie

Batterie

Percussion

Guitare 1

Guitare 2

Basse

Choeur

Cordes

Clavier 1

die, Batterie, Percussion, Guitare 1, Guitare 2, Basse, Choeur, Cordes, and Clavier 1. The key signature is one sharp (F#). The Mélodie part features a melodic line with eighth and quarter notes. The Batterie part shows a drum pattern with snare and bass drum hits. The Percussion part has a simple rhythmic pattern. Guitare 1 and 2 play chords and melodic fragments. The Basse part provides a bass line. The Choeur part has a vocal line. The Cordes part has a short melodic phrase. The Clavier 1 part includes chords and a melodic line with a triplet. The page number 64 is written above the Mélodie staff."/>

66 $\text{♩} = 119,00$ $\text{♩} = 119,00$

Mélie

Batterie

Percussion

Guitare 1

Guitare 2

Basse

Choeur

Cordes

Clavier 1

70 $\text{♩} = 120,00$ $\text{♩} = 120,00$

Mélie

Batterie

Percussion

Basse

Clavier 1

84

Mélie

Batterie

Percussion

Basse

Clavier 1

86

Mélie

Batterie

Percussion

Basse

Choeur

Clavier 1

88

Mélodie

Batterie

Percussion

Basse

Choeur

Clavier 1

90

Mélodie

Batterie

Percussion

Basse

Choeur

Clavier 1

92

Mélo die

Batterie

Percussion

Basse

Choeur

Clavier 1

95

Mélo die

Guitare 1

Basse

Clavier 1

97

Mélo die

Guitare 1

Basse

Clavier 1

100

Batterie

Guitare 1

Guitare 2

Basse

Clavier 1

103

Mélo die

Batterie

Guitare 1

Guitare 2

Basse

Cordes

Clavier 1

106

Mélie

Batterie

Percussion

Basse

Cordes

Clavier 1

109

Mélie

Batterie

Percussion

Guitare 2

Basse

Choeur

Cordes

Clavier 1

%+

112

Mélie

Batterie

Percussion

Basse

Choeur

Cuivres

Cordes

Clavier 1

115

Mélie

Batterie

Percussion

Basse

Cuivres

Cordes

Clavier 1

117

Mélie

Batterie

Percussion

Basse

Cuivres

Cordes

Clavier 1

119

Mélodie
Batterie
Percussion
Basse
Cuivres
Cordes
Clavier 1

121

Mélodie
Batterie
Percussion
Basse
Cuivres
Cordes
Clavier 1

123

Mélie

Batterie

Percussion

Basse

Cuivres

Cordes

Clavier 1

125

Mélie

Batterie

Percussion

Basse

Cuivres

Cordes

Clavier 1

127

Mélodie

Batterie

Percussion

Basse

Cuivres

Cordes

Clavier 1

||

129

Mélodie

Batterie

Percussion

Basse

Cuivres

Cordes

Clavier 1

131

Mélie

Batterie

Percussion

Basse

Cuivres

Cordes

Clavier 1

133

Mélie

Batterie

Percussion

Basse

Cuivres

Cordes

Clavier 1

135

Mélodie
Batterie
Percussion
Basse
Cuivres
Cordes
Clavier 1

137

Mélodie
Batterie
Percussion
Basse
Cuivres
Cordes
Clavier 1

139

Mélie

Batterie

Percussion

Basse

Cuivres

Cordes

Clavier 1

141

Mélie

Batterie

Percussion

Basse

Cuivres

Cordes

Clavier 1

143

Mélodie

Batterie

Percussion

Basse

Cuivres

Cordes

Clavier 1

die, Batterie, Percussion, Basse, Cuivres, Cordes, and Clavier 1. The Mélodie staff starts at measure 143 with a melody of quarter notes. The Batterie and Percussion staves show complex rhythmic patterns with various note values and rests. The Basse staff has a simple bass line. The Cuivres staff has a melodic line with some rests. The Cordes and Clavier 1 staves have more complex parts, including chords and sustained notes. A rehearsal mark '%+' is placed above the Cordes staff in measure 146."/>

Diane Dufresne - En Coutant Elton John

Mélodie

♩ = 112,000061

8

12

16

21

26

31

35

41

45

50

V.S.

55

60

64

70

74

79

83

89

95

105

113

118

124

130

135

140

Diane Dufresne - En Coutant Elton John

Batterie

♩ = 112,000061

4

3

11

17

21

♩ = 112,000061

♩ = 114,000168

25

28

33

36

♩ = 112,000061 = 112,00

40

46

♩ = 112,000061 ♩ = 114,000168

51

55

58

62

66

♩ = 117,000084 ♩ = 119,000101

70

♩ = 120,000000

72

74

Batterie

76

78

80

82

84

86

88

90

92

100

104

107

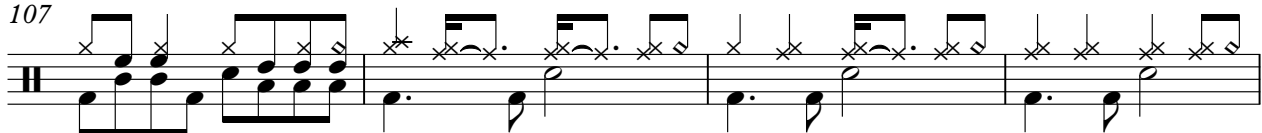

111

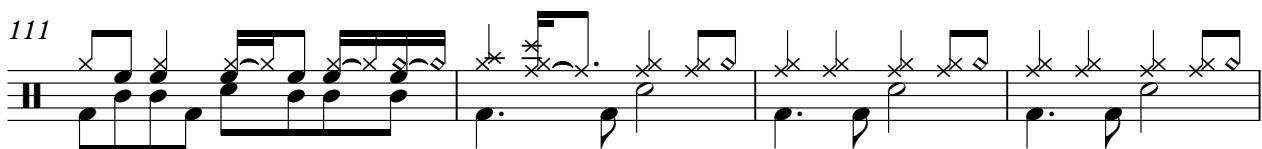

115

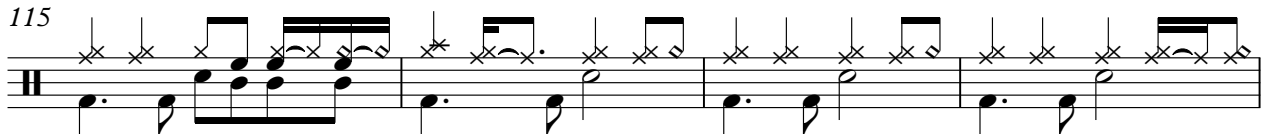

119

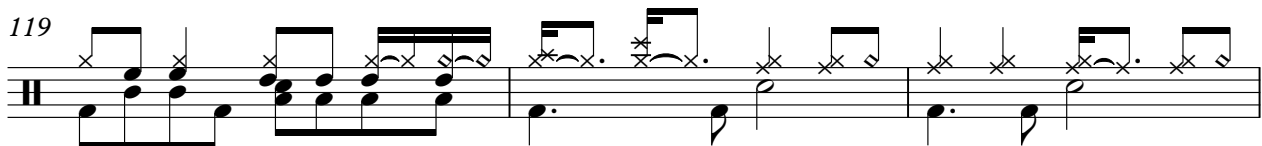

122

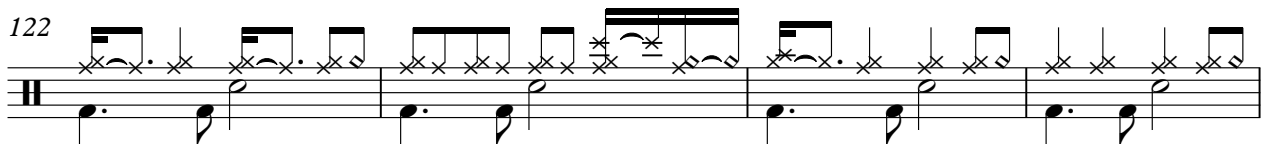

126

130

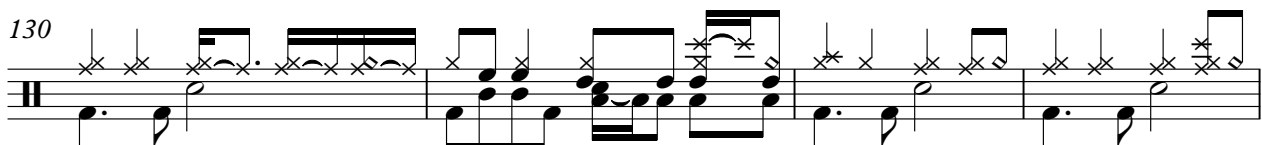

134

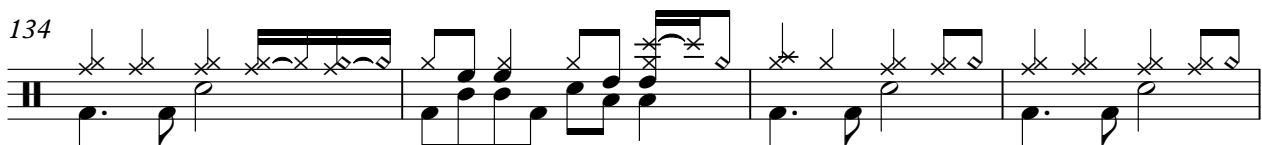

Batterie

5

138

141

Diane Dufresne - En Coutant Elton John

Percussion

♩ = 112,000061 ♩ = 112,000061 ♩ = 114,000168 ♩ = 112,000061

21 **2** **15**

41 ♩ = 112,000061

47 ♩ = 114,000168

53

59

65 ♩ = 116,0008340 ♩ = 119,0020,000000

71

75

79

83

V.S.

87

91

108

114

119

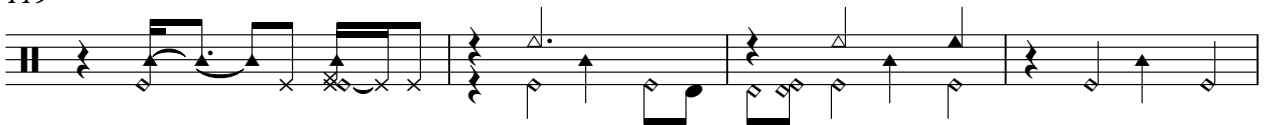

123

127

131

135

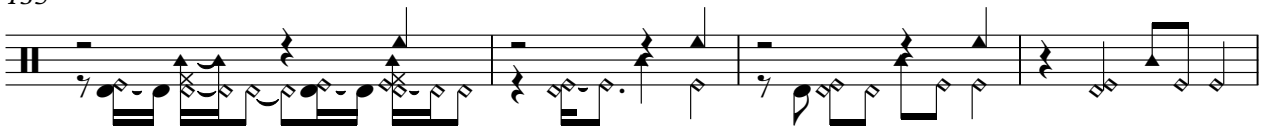

139

Percussion

142

Diane Dufresne - En Coutant Elton John

Guitare 1

- Staff 3: Tempo marking $\text{♩} = 112,000061$.

2

Guitare 1

61

65

96

102

%+

42

Diane Dufresne - En Coutant Elton John

Guitare 2

♩ = 112,000061 ♩ = 112,000061

20

23 ♩ = 114,000168

25

27

30

33

35

37 ♩ = 112,000061 ♩ = 112,000061 ♩ = 112,000061 ♩ = 114,000168

2 7 5

52

54

56

58

62

64

66

102

Diane Dufresne - En Coutant Elton John

Basse

♩ = 112,000061

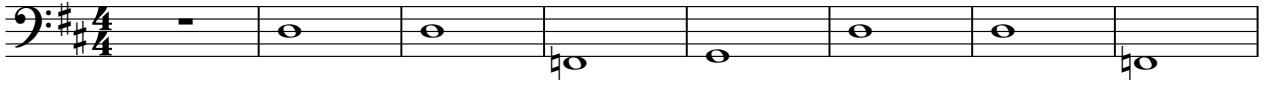

9

14

18

♩ = 112,000061

23

♩ = 114,000168

27

32

36

♩ = 112,000061

42

♩ = 112,000061

47

♩ = 114,000168

V.S.

52

56

60

64

69 A line of guitar tablature for measure 69, showing fret numbers for each string.

73

76

80

83

87

90

94

102

108

114

120

126

132

139

Diane Dufresne - En Coutant Elton John

Choeur

♩ = 112,000061 **21** ♩ = 112,000061 ♩ = 114,000168 **2**

26

31

37 ♩ = 112,000061 ♩ = 112,000061 **6** ♩ = 112,000061 ♩ = 114,000168 **5**

52 **2**

58

63 ♩ = 115,000139 ♩ = 115,000139

70 ♩ = 120,000000 **16**

90

94 **15**

2

Choeur

112

31

♩ = 112,000061

4 4 15 15

22 ♩ = 112,000061 ♩ = 114,000168 ♩ = 112,000061 ♩ = 112,000061 ♩ = 112,00006

2 15 7

47 ♩ = 114,000168 ♩ = 112,000061 ♩ = 112,000061

22 76

Diane Dufresne - En Coutant Elton John

Cuivres

♩ = 112,000061 ♩ = 112,000061 ♩ = 114,000168 ♩ = 112,000061 ♩ = 112,000061

21 2 15 7

47

♩ = 114,000168 ♩ = 112,000061

22 42

114

2 2

122

2

127

7

132

138

141

Diane Dufresne - En Coutant Elton John

Cordes

♩ = 112,000061 ♩ = 112,000061 ♩ = 114,000168 ♩ = 112,000061

21 **2** **15**

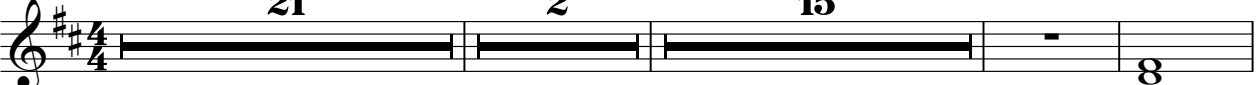

41

♩ = 112,000061 ♩ = 114,000168

48

4

57

6

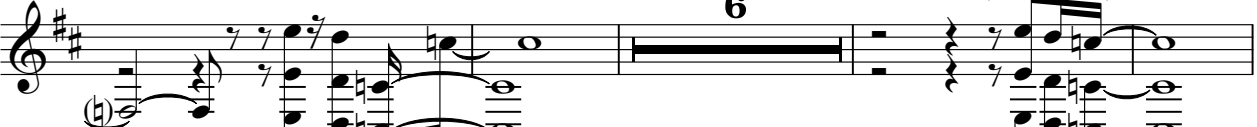

67

2 **34**

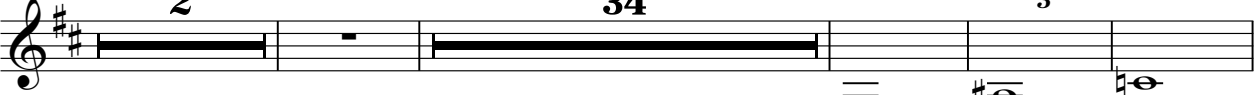

107

115

123

131

136

V.S.

2

Cordes

142

%+

Diane Dufresne - En Coutant Elton John

Clavier 1

♩ = 112,000061

4

7

9

14

20

25

28

32

35

♩ = 112,000061

♩ = 114,000168

♩ = 114,000168

V.S.

V.S.

138

140

142

143
