

Diane Warwick - THAT`S WHAT FRIENDS ARE FOR 2

♩ = 60,000000

Harmonica

Drums

Melody

Bass

Piano

♩ = 60,000000

Strings

Strings 2

Strings 2

5

Harmonica
Drums
Melody
Bass
Piano
Strings

And I ne ver thought I'd feel this way

7

Drums
Melody
Bass
Piano
Strings

And as far as I'm con cerned I'm glad I got the chance to say

9 3

Drums

Melody

That I do be lieve I love you And if you should

Bass

Piano

Strings

11

Drums

Melody

e ver go a way Well then close your eyes and try to feel the way

Bass

Piano

Strings

13

Drums

Melody

we do to day And then if you can re mem ber

Bass

Piano

Strings

16

Drums

Melody

Keep smi lin', keep shi nin', Know ing you can al ways count on

Bass

Piano

Strings

18

Drums

Melody

me For sure, that's what friends are for

Bass

Piano

Strings

20

Drums

Melody

In good times and bad times I'll be on your side for e ver

Bass

Piano

Strings

22

Harmonica

Drums

Melody

Bass

Piano

Strings

more That's what friends are for

25

Harmonica

Drums

Melody

Bass

Piano

Strings

Well you came and opened me

27

Drums

Melody

Bass

Piano

Strings

And now there's so much more I see And so

29

Drums

Melody

Bass

Piano

Strings

by the way I thank you And then for the times that we're a part

31

Drums

Melody

Well there lose your eyes and know These words are coming from my heart

Bass

Piano

Strings

33

Drums

Melody

And then if you can remember

Bass

Piano

Strings

35

Drums

Melody

Keep smilin', keep shinin', Knowing you can always count on

Bass

Piano

Strings

37

Drums

Melody

me For sure, that's what friends are for

Bass

Piano

Strings

39

Drums

Melody

In good times and bad times I'll be on your side for e ver

Bass

Piano

Strings

41

Drums

Melody

more That's what friends are for

Bass

Piano

Strings

44

Drums

Melody

Keep smilin', keep shinin', Knowing you can always count on

Bass

Piano

Strings

Strings 2

Strings 2

46

Drums

Melody

me For sure, that's what friends are for

Bass

Piano

Strings

Strings 2

Strings 2

48

Drums

Melody

In good times and bad times I'll be on your side for e ver more

Bass

Piano

Strings

Strings 2

Strings 2

50

Drums

Melody

That's what friends are for

Bass

Piano

Strings

Strings 2

Strings 2

52

Drums

Melody

Bass

Piano

Strings

Strings 2

Strings 2

ep smi lin', kep shi nin'

54

Drums

Melody

Bass

Piano

Strings

Strings 2

Strings 2

/Know ing you can al ways count on me /For sure,

56

Drums

Melody

that's what friends are for good times and bad times

Bass

Piano

Strings

Strings 2

Strings 2

58

Drums

Melody

I'll be on your side for ever more

Bass

Piano

Strings

Strings 2

Strings 2

60

Harmonica

Drums

Melody

/That's what friends are for

Bass

Piano

Strings

Strings 2

Strings 2

63

Harmonica

Drums

Bass

Piano

Strings

65

Harmonica

Drums

Melody

Bass

Piano

Strings

Strings 2

Strings 2

Harmonica

Diane Warwick - THAT'S WHAT FRIENDS ARE FOR 2

♩ = 60,000000

5

8

8

24

3

29

13

8

8

60

64

3

Diane Warwick - THAT'S WHAT FRIENDS ARE FOR 2

Drums

♩ = 60,000000

6

8

10

12

14

17

19

21

23

V.S.

Drums

26

29

31

33

35

37

39

41

43

45

47

49

51

53

55

57

59

61

64

Diane Warwick - THAT'S WHAT FRIENDS ARE FOR 2

Melody

$\text{♩} = 60,000000$

4
And I ne ver thought I'd feel this way

7
And as far as I'm con cerned I'm glad I got the chance to say

9
That I do be lieve I love you And if you should e ver go a way Well then

12
close your eyes and try To feel the way we do to day And then

14
if you can re mem ber Keep smi lin', keep shi nin',

17
Know ing you can al ways count on me For sure, that's what friends are for

20
In good times and bad times I'll be on your side for e ver

22
more That's what friends are for

Well you came and opened me And now there's so much more I see

And so by the way I thank you And then for the times that we're a part

Well then close your eyes and know These words are coming from my heart

And then if you can remember Keep smiling, keep shining,

Knowing you can always count on me For sure, that's what friends are for

In good times and bad times I'll be on your side for ever more That's what friends are for

Keep smiling, keep shining, knowing you can always count on me For sure,

that's what friends are for In good times and bad times I'll be on your side for ever more

That's what friends are for Keep smiling, keep shining,

/Knowing you can always count on me /For sure, that's what friends are for

57

60

/That's what friends are for

Diane Warwick - THAT`S WHAT FRIENDS ARE FOR 2

Bass

♩ = 60,000000

7

13

18

23

29

35

40

45

50

V.S.

2

Bass

55

60

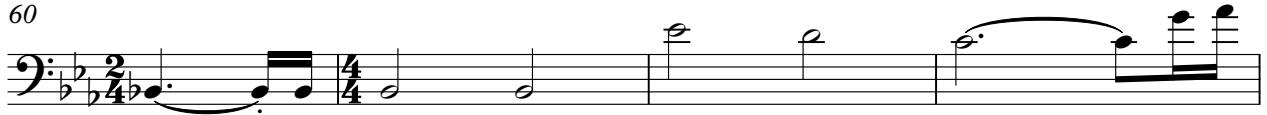

64

Diane Warwick - THAT'S WHAT FRIENDS ARE FOR 2

Piano

♩ = 60,000000

7

12

18

24

29

V.S.

33

39

46

52

58

63

Diane Warwick - THAT'S WHAT FRIENDS ARE FOR 2

Strings

♩ = 60,000000

6

11

17

21

27

32

37

43

48

V.S.

52

56

60

64

Strings 2

Diane Warwick - THAT`S WHAT FRIENDS ARE FOR 2

♩ = 60,000000

14

8

3

29

13

47

53

58

62

4

Diane Warwick - THAT'S WHAT FRIENDS ARE FOR 2

Strings 2

♩ = 60,000000

14 8 3

29

13

47

53

58

62

4