

# Dick Anderson - Gene Autry

0.0"  
1.1,00  
Back In The Saddle Again/By Dick

♩ = 140,000137

♩ = 140,000137

5

Drums

Acoustic steel guitar

Acoustic steel guitar

Acoustic guitar nylon

Acoustic guitar nylon

Acoustic bass

Tango accordion

7

Drums

Acoustic steel guitar

Acoustic steel guitar

Acoustic guitar nylon

Acoustic guitar nylon

Acoustic bass

Tango accordion

10

Drums

Acoustic steel guitar

Acoustic steel guitar

Acoustic guitar nylon

Acoustic guitar nylon

Acoustic bass

Tango accordion

13

Drums

Acoustic steel guitar

Acoustic steel guitar

Acoustic guitar nylon

Acoustic guitar nylon

Acoustic bass

Tango accordion

15

Drums

Acoustic steel guitar

Acoustic steel guitar

Acoustic guitar nylon

Acoustic guitar nylon

Acoustic bass

Tango accordion

17

Drums

Acoustic steel guitar

Acoustic steel guitar

Acoustic guitar nylon

Acoustic guitar nylon

Acoustic bass

Tango accordion

20

Drums

Acoustic steel guitar

Acoustic steel guitar

Acoustic guitar nylon

Acoustic guitar nylon

Acoustic bass

Tango accordion

23

Drums

Acoustic steel guitar

Acoustic steel guitar

Acoustic guitar nylon

Acoustic guitar nylon

Acoustic bass

Tango accordion

26

Drums

Acoustic steel guitar

Acoustic steel guitar

Acoustic guitar nylon

Acoustic guitar nylon

Acoustic bass

Tango accordion

29

Drums

Acoustic steel guitar

Acoustic steel guitar

Acoustic guitar nylon

Acoustic guitar nylon

Acoustic bass

Tango accordion

32

Drums

Acoustic steel guitar

Acoustic steel guitar

Acoustic guitar nylon

Acoustic guitar nylon

Acoustic bass

Tango accordion

35

Drums

Acoustic steel guitar

Acoustic steel guitar

Acoustic steel guitar

Acoustic guitar nylon

Acoustic guitar nylon

Acoustic bass

Tango accordion

37

39

Drums

Acoustic steel guitar

Acoustic steel guitar

Acoustic steel guitar

Acoustic guitar nylon

Acoustic guitar nylon

Acoustic bass

Tango accordion

42

Drums

Acoustic steel guitar

Acoustic steel guitar

Acoustic steel guitar

Acoustic guitar nylon

Acoustic guitar nylon

Acoustic bass

Tango accordion

44

Drums

Acoustic steel guitar

Acoustic steel guitar

Acoustic steel guitar

Acoustic guitar nylon

Acoustic guitar nylon

Acoustic bass

Tango accordion

47

50

Drums

Acoustic steel guitar

Acoustic steel guitar

Acoustic steel guitar

Acoustic guitar nylon

Acoustic guitar nylon

Acoustic bass

Tango accordion

52

Drums

Acoustic steel guitar

Acoustic steel guitar

Acoustic guitar nylon

Acoustic guitar nylon

Acoustic bass

Tango accordion

54

Drums

Acoustic steel guitar

Acoustic steel guitar

Acoustic guitar nylon

Acoustic guitar nylon

Acoustic bass

Tango accordion

56

Drums

Acoustic steel guitar

Acoustic steel guitar

Acoustic guitar nylon

Acoustic guitar nylon

Acoustic bass

Tango accordion

59

Drums

Acoustic steel guitar

Acoustic steel guitar

Acoustic guitar nylon

Acoustic guitar nylon

Acoustic bass

Tango accordion

61

Drums

Acoustic steel guitar

Acoustic steel guitar

Acoustic guitar nylon

Acoustic guitar nylon

Acoustic bass

Tango accordion

63

Drums

Acoustic steel guitar

Acoustic steel guitar

Acoustic guitar nylon

Acoustic guitar nylon

Acoustic bass

Tango accordion

66

Drums

Acoustic steel guitar

Acoustic steel guitar

Acoustic guitar nylon

Acoustic guitar nylon

Acoustic bass

Tango accordion

69

Drums

Acoustic steel guitar

Acoustic steel guitar

Acoustic guitar nylon

Acoustic guitar nylon

Acoustic bass

Tango accordion

72

Drums

Acoustic steel guitar

Acoustic steel guitar

Acoustic guitar nylon

Acoustic guitar nylon

Acoustic bass

Tango accordion

75

Drums

Acoustic steel guitar

Acoustic steel guitar

Acoustic guitar nylon

Acoustic guitar nylon

Acoustic bass

Tango accordion

78

Drums

Acoustic steel guitar

Acoustic steel guitar

Acoustic guitar nylon

Acoustic guitar nylon

Acoustic bass

Tango accordion

80

Drums

Acoustic steel guitar

Acoustic steel guitar

Acoustic guitar nylon

Acoustic guitar nylon

Acoustic bass

Tango accordion

83

85

Drums

Acoustic steel guitar

Acoustic steel guitar

Acoustic steel guitar

Acoustic guitar nylon

Acoustic guitar nylon

Acoustic bass

Tango accordion

90

Drums

Acoustic steel guitar

Acoustic steel guitar

Acoustic steel guitar

Acoustic guitar nylon

Acoustic guitar nylon

Acoustic bass

Tango accordion

92

Drums

Acoustic steel guitar

Acoustic steel guitar

Acoustic steel guitar

Acoustic guitar nylon

Acoustic guitar nylon

Acoustic bass

Tango accordion

94

96

99

Drums

Acoustic steel guitar

Acoustic steel guitar

Acoustic steel guitar

Acoustic guitar nylon

Acoustic guitar nylon

Acoustic bass

Tango accordion

102

Drums

Acoustic steel guitar

Acoustic steel guitar

Acoustic guitar nylon

Acoustic guitar nylon

Acoustic bass

Tango accordion

105

Drums

Acoustic steel guitar

Acoustic steel guitar

Acoustic guitar nylon

Acoustic guitar nylon

Acoustic bass

Tango accordion

108

Drums

Acoustic steel guitar

Acoustic steel guitar

Acoustic guitar nylon

Acoustic guitar nylon

Acoustic bass

Tango accordion

110

Drums

Acoustic steel guitar

Acoustic steel guitar

Acoustic guitar nylon

Acoustic guitar nylon

Acoustic bass

Tango accordion

113

Drums

Acoustic steel guitar

Acoustic steel guitar

Acoustic guitar nylon

Acoustic guitar nylon

Acoustic bass

Tango accordion

115

Drums

Acoustic steel guitar

Acoustic steel guitar

Acoustic guitar nylon

Acoustic guitar nylon

Acoustic bass

Tango accordion

117

Drums

Acoustic steel guitar

Acoustic steel guitar

Acoustic guitar nylon

Acoustic guitar nylon

Acoustic bass

Tango accordion

120

Drums

Acoustic steel guitar

Acoustic steel guitar

Acoustic guitar nylon

Acoustic guitar nylon

Acoustic bass

Tango accordion

123

Drums

Acoustic steel guitar

Acoustic steel guitar

Acoustic guitar nylon

Acoustic guitar nylon

Acoustic bass

Tango accordion

126

Drums

Acoustic steel guitar

Acoustic steel guitar

Acoustic guitar nylon

Acoustic guitar nylon

Acoustic bass

Tango accordion

128

Drums

Acoustic steel guitar

Acoustic steel guitar

Acoustic guitar nylon

Acoustic guitar nylon

Acoustic bass

Tango accordion

131

133

Drums

Acoustic steel guitar

Acoustic steel guitar

Acoustic steel guitar

Acoustic guitar nylon

Acoustic guitar nylon

Acoustic bass

Tango accordion

135

Drums

Acoustic steel guitar

Acoustic steel guitar

Acoustic steel guitar

Acoustic guitar nylon

Acoustic guitar nylon

Acoustic bass

Tango accordion

137

Drums

Acoustic steel guitar

Acoustic steel guitar

Acoustic steel guitar

Acoustic guitar nylon

Acoustic guitar nylon

Acoustic bass

Tango accordion

139

141

144

147

Drums

Acoustic steel guitar

Acoustic steel guitar

Acoustic steel guitar

Acoustic guitar nylon

Acoustic guitar nylon

Acoustic bass

Tango accordion

149

Drums

Acoustic steel guitar

Acoustic steel guitar

Acoustic bass

Tango accordion

Dick Anderson - Gene Autry

Drums

♩ = 140,000137

4/4

7

12

17

22

27

32

36

40

44

V.S.

Drums

48

52

57

62

67

72

77

82

86

90

Drums

94

98

102

107

112

117

122

127

132

136

V.S.

4

Drums

140

144

147

Dick Anderson - Gene Autry

Acoustic steel guitar

♩ = 140,000137

3

7

11

15

19

23

28

32

36

39

V.S.

Measures 43-46: Introduction with chords and single notes.

Measures 47-50: First melodic phrase.

Measures 51-53: Second melodic phrase.

Measures 54-57: Third melodic phrase.

Measures 58-61: Fourth melodic phrase.

Measures 62-64: Fifth melodic phrase.

Measures 65-67: Sixth melodic phrase.

Measures 73-76: Eighth melodic phrase.

Measures 77-79: Final melodic phrase.

81

85

88

92

96

100

104

108

112

115

119

124

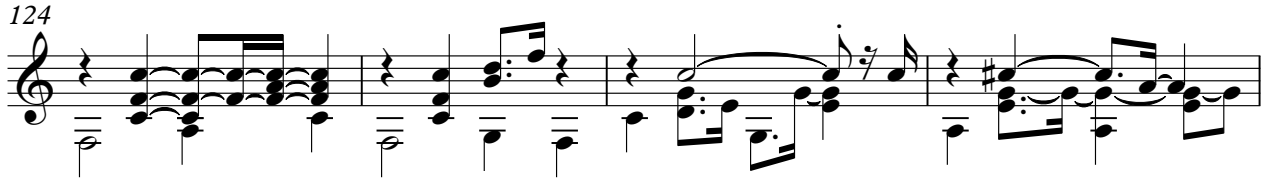

128

132

135

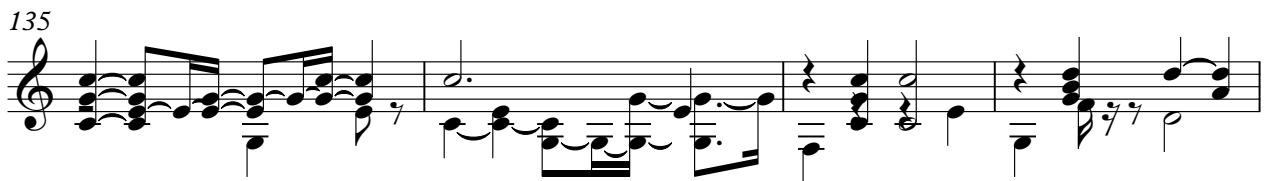

139

142

147

Acoustic steel guitar

Dick Anderson - Gene Autry

♩ = 140,000137

35

39

43

48

52

87

91

96

99

32

32

132

136

140

145

148

Dick Anderson - Gene Autry

Acoustic steel guitar

♩ = 140,000137

4

8

12

16

22

26

31

35

38

Measures 45-49: Continuation of the melodic line with some chromatic movement.

Measures 54-57: Further development of the melodic theme with triplets and slurs.

Measures 58-61: A section with a prominent triplet and a double bar line.

Measures 62-66: A section featuring a double bar line and a triplet.

Measures 67-70: Continuation of the melodic line with triplets.

Measures 71-74: A section with a triplet and a double bar line.

Measures 75-78: A section with a triplet and a double bar line.

Measures 79-82: Final section of the page with a triplet and a double bar line.

83

87

91

95

100

104

108

111

114

118

V.S.

122

126

130

135

138

144

♩ = 140,000137

2

9

15

21

28

33

40

46

53

59

65

72

78

84

91

97

104

110

116

123

129

136

143

3

♩ = 140,000137

2

8

14

20

26

32

38

44

51

57

63

69

75

81

88

94

100

106

112

118

124

130

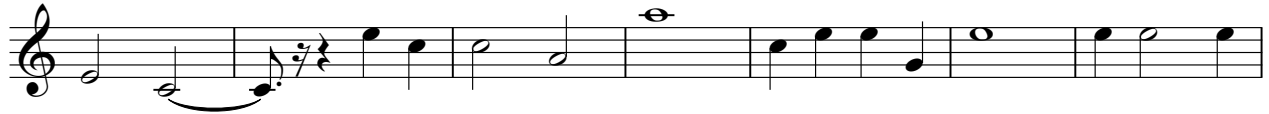

137

143

Acoustic bass

Dick Anderson - Gene Autry

♩ = 140,000137

3

9

16

23

29

36

43

50

57

64

V.S.

71

77

84

91

98

105

112

119

125

132

139

145

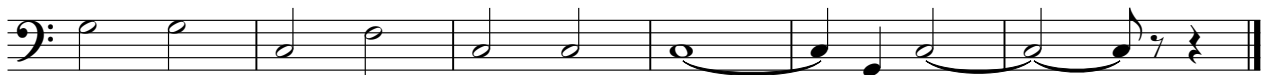

Tango accordion

Dick Anderson - Gene Autry

♩ = 140,000137

8

14

20

26

33

V.S.

38

43

49

55

59

65

112

118

123

127

132

138

144

148
