

Dick Anderson - Willie Nelson 2

0.0"
1.1,00
Sioux City Sue

♩ = 165,000168

Drums

Acoustic Guitar Steel

Acoustic Guitar Steel

Acoustic Guitar Nylon

Acoustic Bass

Bright Acoustic Piano

5

Drums

Acoustic Guitar Steel

Acoustic Guitar Steel

Acoustic Bass

Bright Acoustic Piano

7

Drums

Acoustic Guitar Steel

Acoustic Guitar Steel

Acoustic Bass

Bright Acoustic Piano

9

Drums

Acoustic Guitar Steel

Acoustic Guitar Steel

Acoustic Bass

Bright Acoustic Piano

11

Drums

Acoustic Guitar Steel

Acoustic Guitar Steel

Acoustic Bass

Bright Acoustic Piano

13

Drums

Acoustic Guitar Steel

Acoustic Guitar Steel

Acoustic Bass

Bright Acoustic Piano

15

Drums

Acoustic Guitar Steel

Acoustic Guitar Steel

Acoustic Bass

Bright Acoustic Piano

17

Drums

Acoustic Guitar Steel

Acoustic Guitar Steel

Acoustic Bass

Bright Acoustic Piano

19

Drums

Acoustic Guitar Steel

Acoustic Guitar Steel

Acoustic Guitar Nylon

Acoustic Bass

Bright Acoustic Piano

21

Drums

Acoustic Guitar Steel

Acoustic Guitar Steel

Acoustic Guitar Nylon

Acoustic Bass

Bright Acoustic Piano

22

Drums

Acoustic Guitar Steel

Acoustic Guitar Steel

Acoustic Guitar Nylon

Acoustic Bass

Bright Acoustic Piano

23

Drums

Acoustic Guitar Steel

Acoustic Guitar Steel

Acoustic Guitar Nylon

Acoustic Bass

Bright Acoustic Piano

24

Drums

Acoustic Guitar Steel

Acoustic Guitar Steel

Acoustic Guitar Nylon

Acoustic Bass

Bright Acoustic Piano

25

Drums

Acoustic Guitar Steel

Acoustic Guitar Steel

Acoustic Guitar Nylon

Acoustic Bass

Bright Acoustic Piano

26

Drums

Acoustic Guitar Steel

Acoustic Guitar Steel

Acoustic Guitar Nylon

Acoustic Bass

Bright Acoustic Piano

27

Drums

Acoustic Guitar Steel

Acoustic Guitar Steel

Acoustic Guitar Nylon

Acoustic Bass

Bright Acoustic Piano

28

Drums

Acoustic Guitar Steel

Acoustic Guitar Steel

Acoustic Guitar Nylon

Acoustic Bass

Bright Acoustic Piano

30

Drums

Acoustic Guitar Steel

Acoustic Guitar Steel

Acoustic Guitar Nylon

Acoustic Bass

Bright Acoustic Piano

31

Drums

Acoustic Guitar Steel

Acoustic Guitar Steel

Acoustic Guitar Nylon

Acoustic Bass

Bright Acoustic Piano

33

Drums

Acoustic Guitar Steel

Acoustic Guitar Steel

Acoustic Guitar Nylon

Acoustic Bass

Bright Acoustic Piano

34

Drums

Acoustic Guitar Steel

Acoustic Guitar Steel

Acoustic Guitar Nylon

Acoustic Bass

Bright Acoustic Piano

35

Drums

Acoustic Guitar Steel

Acoustic Guitar Steel

Acoustic Guitar Nylon

Acoustic Bass

Bright Acoustic Piano

37

Drums

Acoustic Guitar Steel

Acoustic Guitar Steel

Acoustic Bass

Bright Acoustic Piano

39

Drums

Acoustic Guitar Steel

Acoustic Guitar Steel

Acoustic Bass

Bright Acoustic Piano

41

Drums

Acoustic Guitar Steel

Acoustic Guitar Steel

Acoustic Bass

Bright Acoustic Piano

43

Drums

Acoustic Guitar Steel

Acoustic Guitar Steel

Acoustic Bass

Bright Acoustic Piano

45

Drums

Acoustic Guitar Steel

Acoustic Guitar Steel

Acoustic Bass

Bright Acoustic Piano

47

Drums

Acoustic Guitar Steel

Acoustic Guitar Steel

Acoustic Bass

Bright Acoustic Piano

49

Drums

Acoustic Guitar Steel

Acoustic Guitar Steel

Acoustic Bass

Bright Acoustic Piano

50

Drums

Acoustic Guitar Steel

Acoustic Guitar Steel

Acoustic Bass

Bright Acoustic Piano

51

Drums

Acoustic Guitar Steel

Acoustic Guitar Steel

Acoustic Bass

Bright Acoustic Piano

52

Drums

Acoustic Guitar Steel

Acoustic Guitar Steel

Acoustic Guitar Nylon

Acoustic Bass

Bright Acoustic Piano

54

Drums

Acoustic Guitar Steel

Acoustic Guitar Steel

Acoustic Guitar Nylon

Acoustic Bass

Bright Acoustic Piano

55

Drums

Acoustic Guitar Steel

Acoustic Guitar Steel

Acoustic Guitar Nylon

Acoustic Bass

Bright Acoustic Piano

56

Drums

Acoustic Guitar Steel

Acoustic Guitar Steel

Acoustic Guitar Nylon

Acoustic Bass

Bright Acoustic Piano

57

Drums

Acoustic Guitar Steel

Acoustic Guitar Steel

Acoustic Guitar Nylon

Acoustic Bass

Bright Acoustic Piano

58

Drums

Acoustic Guitar Steel

Acoustic Guitar Steel

Acoustic Guitar Nylon

Acoustic Bass

Bright Acoustic Piano

59

Drums

Acoustic Guitar Steel

Acoustic Guitar Steel

Acoustic Guitar Nylon

Acoustic Bass

Bright Acoustic Piano

60

Drums

Acoustic Guitar Steel

Acoustic Guitar Steel

Acoustic Guitar Nylon

Acoustic Bass

Bright Acoustic Piano

61

Drums

Acoustic Guitar Steel

Acoustic Guitar Steel

Acoustic Guitar Nylon

Acoustic Bass

Bright Acoustic Piano

62

Drums

Acoustic Guitar Steel

Acoustic Guitar Steel

Acoustic Guitar Nylon

Acoustic Bass

Bright Acoustic Piano

63

Drums

Acoustic Guitar Steel

Acoustic Guitar Steel

Acoustic Guitar Nylon

Acoustic Bass

Bright Acoustic Piano

65

Drums

Acoustic Guitar Steel

Acoustic Guitar Steel

Acoustic Guitar Nylon

Acoustic Bass

Bright Acoustic Piano

66

Drums

Acoustic Guitar Steel

Acoustic Guitar Steel

Acoustic Guitar Nylon

Acoustic Bass

Bright Acoustic Piano

67

Drums

Acoustic Guitar Steel

Acoustic Guitar Steel

Acoustic Guitar Nylon

Acoustic Bass

Bright Acoustic Piano

68

Drums

Acoustic Guitar Steel

Acoustic Guitar Steel

Acoustic Guitar Nylon

Acoustic Bass

Bright Acoustic Piano

69

Drums

Acoustic Guitar Steel

Acoustic Guitar Steel

Acoustic Bass

Bright Acoustic Piano

70

Drums

Acoustic Guitar Steel

Acoustic Guitar Steel

Acoustic Bass

Bright Acoustic Piano

71

Drums

Acoustic Guitar Steel

Acoustic Guitar Steel

Acoustic Bass

Bright Acoustic Piano

73

Drums

Acoustic Guitar Steel

Acoustic Guitar Steel

Acoustic Bass

Bright Acoustic Piano

75

Drums

Acoustic Guitar Steel

Acoustic Guitar Steel

Acoustic Bass

Bright Acoustic Piano

77

Drums

Acoustic Guitar Steel

Acoustic Guitar Steel

Acoustic Bass

Bright Acoustic Piano

79

Drums

Acoustic Guitar Steel

Acoustic Guitar Steel

Acoustic Bass

Bright Acoustic Piano

81

Drums

Acoustic Guitar Steel

Acoustic Guitar Steel

Acoustic Bass

Bright Acoustic Piano

82

Drums

Acoustic Guitar Steel

Acoustic Guitar Steel

Acoustic Bass

Bright Acoustic Piano

83

Drums

Acoustic Guitar Steel

Acoustic Guitar Steel

Acoustic Guitar Nylon

Acoustic Bass

Bright Acoustic Piano

85

Drums

Acoustic Guitar Steel

Acoustic Guitar Steel

Acoustic Guitar Nylon

Acoustic Bass

Bright Acoustic Piano

86

Drums

Acoustic Guitar Steel

Acoustic Guitar Steel

Acoustic Guitar Nylon

Acoustic Bass

Bright Acoustic Piano

87

Drums

Acoustic Guitar Steel

Acoustic Guitar Steel

Acoustic Guitar Nylon

Acoustic Bass

Bright Acoustic Piano

88

Drums

Acoustic Guitar Steel

Acoustic Guitar Steel

Acoustic Guitar Nylon

Acoustic Bass

Bright Acoustic Piano

89

Drums

Acoustic Guitar Steel

Acoustic Guitar Steel

Acoustic Guitar Nylon

Acoustic Bass

Bright Acoustic Piano

90

Drums

Acoustic Guitar Steel

Acoustic Guitar Steel

Acoustic Guitar Nylon

Acoustic Bass

Bright Acoustic Piano

92

Drums

Acoustic Guitar Steel

Acoustic Guitar Steel

Acoustic Guitar Nylon

Acoustic Bass

Bright Acoustic Piano

93

Drums

Acoustic Guitar Steel

Acoustic Guitar Steel

Acoustic Guitar Nylon

Acoustic Bass

Bright Acoustic Piano

94

Drums

Acoustic Guitar Steel

Acoustic Guitar Steel

Acoustic Guitar Nylon

Acoustic Bass

Bright Acoustic Piano

3

95

Drums

Acoustic Guitar Steel

Acoustic Guitar Steel

Acoustic Guitar Nylon

Acoustic Bass

Bright Acoustic Piano

96

Drums

Acoustic Guitar Steel

Acoustic Guitar Steel

Acoustic Bass

Bright Acoustic Piano

97

Drums

Acoustic Guitar Steel

Acoustic Guitar Steel

Acoustic Guitar Nylon

Acoustic Bass

Bright Acoustic Piano

98

Drums

Acoustic Guitar Steel

Acoustic Guitar Steel

Acoustic Guitar Nylon

Acoustic Bass

Bright Acoustic Piano

99

Drums

Acoustic Guitar Steel

Acoustic Guitar Steel

Acoustic Guitar Nylon

Acoustic Bass

Bright Acoustic Piano

101

Drums

Acoustic Guitar Steel

Acoustic Guitar Steel

Acoustic Guitar Nylon

Acoustic Bass

Bright Acoustic Piano

102

Drums

Acoustic Guitar Steel

Acoustic Guitar Steel

Acoustic Guitar Nylon

Acoustic Bass

Bright Acoustic Piano

103

Drums

Acoustic Guitar Steel

Acoustic Guitar Steel

Acoustic Guitar Nylon

Acoustic Bass

Bright Acoustic Piano

104

Drums

Acoustic Guitar Steel

Acoustic Guitar Steel

Acoustic Guitar Nylon

Acoustic Bass

Bright Acoustic Piano

Dick Anderson - Willie Nelson 2

Drums

♩ = 165,000168

4/4

7

12

17

21

25

29

33

37

42

V.S.

47

52

56

60

64

68

73

78

83

87

Drums

91

95

99

102

Acoustic Guitar Steel

Dick Anderson - Willie Nelson 2

♩ = 165,000168

3

6

9

13

17

21

24

28

31

34

V.S.

38

41

45

48

53

56

59

63

67

71

75

79

82

85

88

92

95

98

102

Dick Anderson - Willie Nelson 2

Acoustic Guitar Steel

♩ = 165,000168

V.S.

45

45

49

49

51

51

53

53

56

56

59

59

62

62

66

66

69

69

72

72

75

79

82

85

88

91

94

97

101

103

♩ = 165,000168

19

23

27

31

36

16

55

59

63

66

16

84

88

92

96

101

Acoustic Bass

Dick Anderson - Willie Nelson 2

♩ = 165,000168

3

9

15

21

28

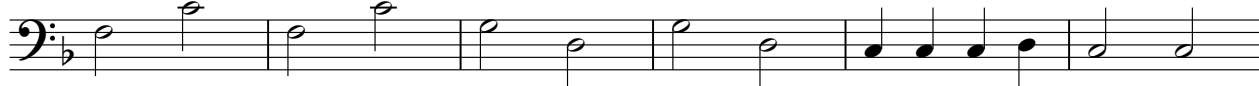

34

40

46

52

59

V.S.

66

72

78

84

91

98

102

Dick Anderson - Willie Nelson 2

Bright Acoustic Piano

♩ = 165,000168

3

8

13

19

22

24

27

30

33

36

V.S.

41

45

50

54

57

60

62

65

68

72

