

Dick Farney - Copacabana

♩ = 74,000076

- tk10:** A guitar tab system in 4/4 time, showing fret numbers and string numbers for the right hand.

The tempo is indicated as ♩ = 74,000076. The time signature is 4/4. The key signature is one sharp (F#).

4

tk10

tk8

tk2

tk6

tk1

tk5

5

tk10

tk8

tk2

tk6

tk1

tk5

6

tk10
tk8
tk2
tk6
tk1
tk5

7

tk10
tk8
tk2
tk6
tk1
tk5

8

9

10

tk10

tk8

tk2

tk6

tk1

tk5

3

3

11

tk10

tk8

tk2

tk6

tk1

tk5

3

3

12

tk10

tk8

tk2

tk6

tk1

tk5

13

tk10

tk8

tk2

tk6

tk1

tk5

14

tk10

tk8

tk2

tk6

tk1

tk5

3

6

6

15

tk10

tk8

tk2

tk6

tk1

tk5

3

3

16

tk10

tk8

tk2

tk6

tk1

tk5

17

tk10

tk8

tk2

tk6

tk1

tk5

18

19

20

21

26

27

28

tk10

tk8

tk2

tk6

tk1

tk5

29

tk10

tk8

tk2

tk6

tk1

tk5

30

tk10

tk8

tk2

tk6

tk1

tk5

6

31

tk10

tk8

tk2

tk6

tk1

tk5

32

tk10

tk8

tk2

tk6

tk1

tk5

33

tk10

tk8

tk2

tk6

tk1

tk5

34

tk10
tk8
tk2
tk6
tk1
tk5

35

tk10
tk8
tk2
tk6
tk1
tk5

36

tk10
tk8
tk2
tk6
tk1
tk5

37

tk10
tk8
tk2
tk6
tk1
tk5

38

tk10

tk8

tk2

tk7

tk6

tk1

tk5

39

tk10

tk8

tk2

tk7

tk6

tk1

tk5

40

tk10

tk8

tk2

tk7

tk6

tk1

tk5

♩ = 74,000076

3

4

5

6

7

8

9

10

11

V.S.

2

tk10

12

13

14

15

16

17

19

20

21

22

23

24

25

26

27

28

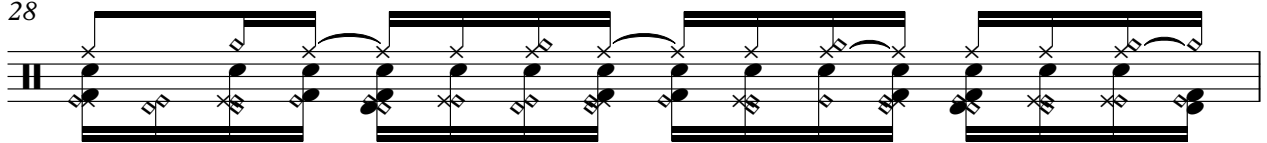

29

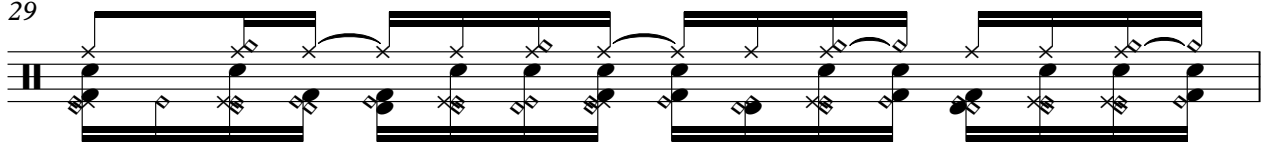

30

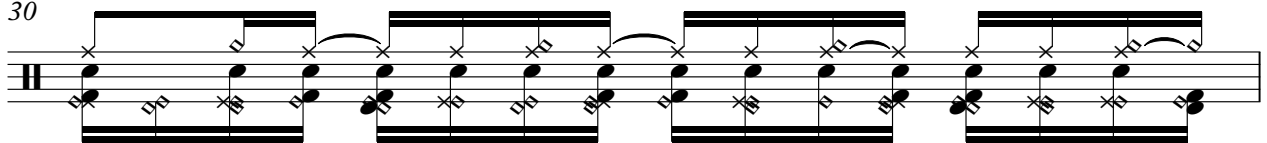

31

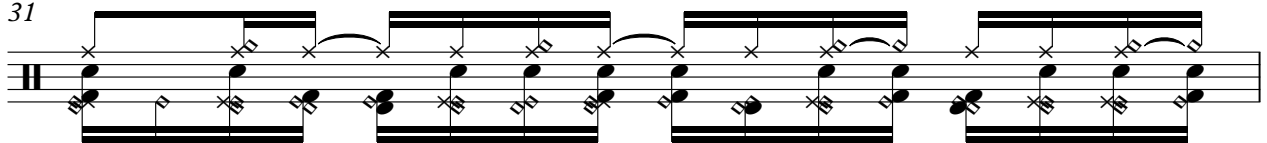

32

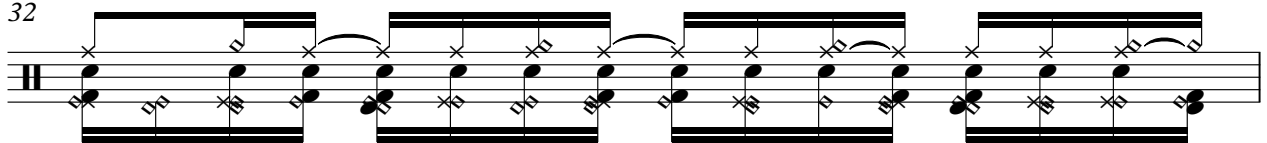

V.S.

33

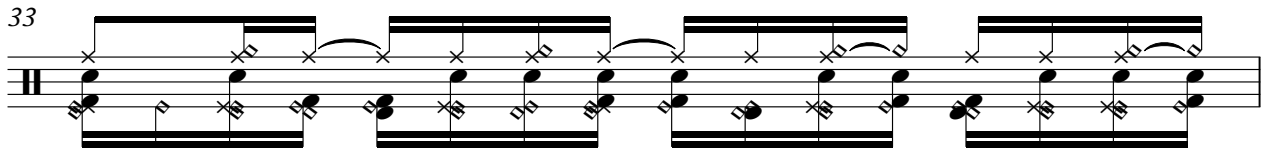

34

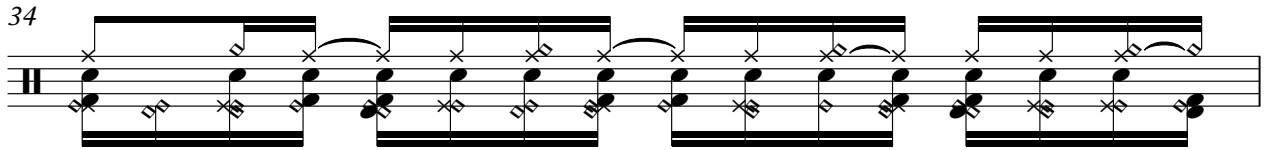

35

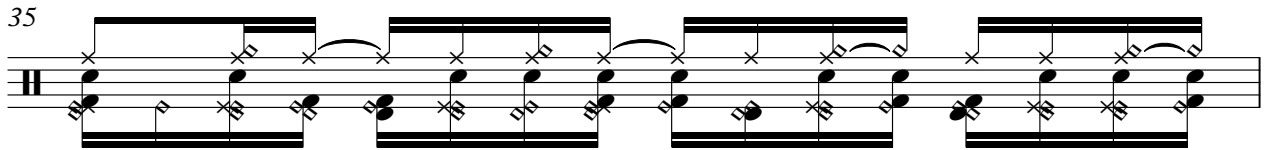

36

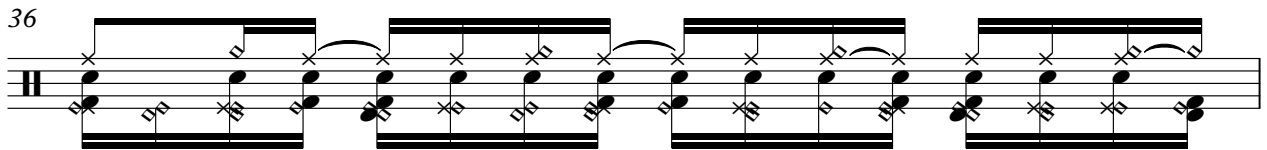

37

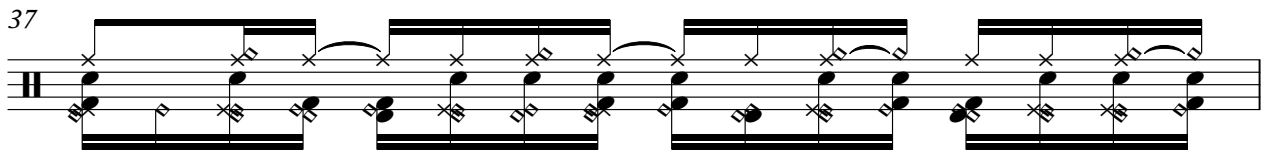

38

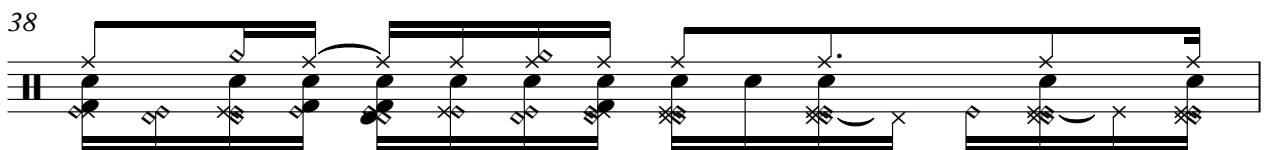

39

♩ = 74,000076

V.S.

Dick Farney - Copacabana

tk2

♩ = 74,000076

V.S.

tk7

Dick Farney - Copacabana

♩ = 74,000076

37

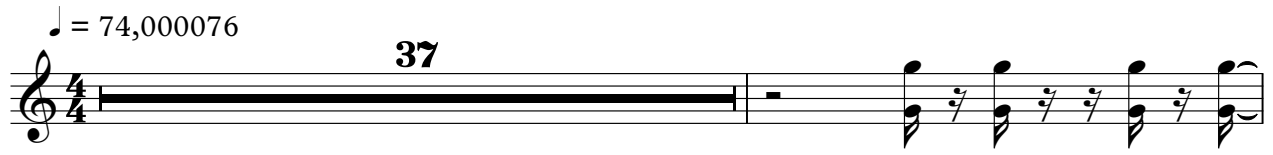

39

Dick Farney - Copacabana

♩ = 74,000076

4

6

8

10

12

14

15

17

19

V.S.

Dick Farney - Copacabana

tk1

♩ = 74,000076

V.S.

tk1

3

24

25

26

27

28

29

30

31

32

33

V.S.

4

tk1

35

36

37

V.S.

4

tk5

35

36

37

