

Dick Fegy - Red Haired Boy

♩ = 240,000000

STEEL GTR

BANJO

ACOU BASS

FIDDLE

♩ = 240,000000

5

STEEL GTR

BANJO

ACOU BASS

FIDDLE

8

STEEL GTR

BANJO

ACOU BASS

FIDDLE

11

STEEL GTR

BANJO

ACOU BASS

FIDDLE

14

STEEL GTR

BANJO

ACOU BASS

FIDDLE

17

STEEL GTR

BANJO

ACOU BASS

FIDDLE

20

STEEL GTR

BANJO

ACOU BASS

FIDDLE

23

STEEL GTR

BANJO

ACOU BASS

FIDDLE

26

STEEL GTR

BANJO

ACOU BASS

FIDDLE

29

STEEL GTR

BANJO

ACOU BASS

FIDDLE

32

STEEL GTR

BANJO

ACOU BASS

FIDDLE

35

STEEL GTR

BANJO

ACOU BASS

FIDDLE

38

STEEL GTR

BANJO

ACOU BASS

FIDDLE

42

STEEL GTR

BANJO

ACOU BASS

FIDDLE

45

STEEL GTR

BANJO

ACOU BASS

FIDDLE

49

STEEL GTR

BANJO

ACOU BASS

FIDDLE

52

STEEL GTR

BANJO

ACOU BASS

FIDDLE

55

STEEL GTR

BANJO

ACOU BASS

FIDDLE

58

STEEL GTR

BANJO

ACOU BASS

FIDDLE

61

STEEL GTR

BANJO

ACOU BASS

FIDDLE

64

STEEL GTR

BANJO

ACOU BASS

FIDDLE

67

STEEL GTR

STEEL GTR

BANJO

ACOU BASS

FIDDLE

70

STEEL GTR

STEEL GTR

BANJO

ACOU BASS

FIDDLE

73

STEEL GTR

STEEL GTR

BANJO

ACOU BASS

FIDDLE

76

STEEL GTR

STEEL GTR

BANJO

ACOU BASS

FIDDLE

79

STEEL GTR

STEEL GTR

BANJO

ACOU BASS

FIDDLE

82

STEEL GTR

STEEL GTR

BANJO

ACOU BASS

FIDDLE

85

STEEL GTR

STEEL GTR

BANJO

ACOU BASS

FIDDLE

88

STEEL GTR

STEEL GTR

BANJO

ACOU BASS

FIDDLE

91

STEEL GTR

STEEL GTR

BANJO

ACOU BASS

FIDDLE

94

STEEL GTR

STEEL GTR

BANJO

ACOU BASS

FIDDLE

97

STEEL GTR

STEEL GTR

BANJO

ACOU BASS

FIDDLE

100

STEEL GTR

BANJO

ACOU BASS

FIDDLE

103

STEEL GTR

BANJO

ACOU BASS

FIDDLE

106

STEEL GTR

BANJO

ACOU BASS

FIDDLE

109

STEEL GTR

BANJO

ACOU BASS

FIDDLE

112

STEEL GTR

BANJO

ACOU BASS

FIDDLE

115

STEEL GTR

BANJO

ACOU BASS

FIDDLE

118

STEEL GTR

BANJO

ACOU BASS

FIDDLE

121

STEEL GTR

BANJO

ACOU BASS

FIDDLE

124

STEEL GTR

BANJO

ACOU BASS

FIDDLE

127

STEEL GTR

BANJO

ACOU BASS

FIDDLE

130

STEEL GTR

STEEL GTR

BANJO

ACOU BASS

FIDDLE

133

STEEL GTR

BANJO

135

STEEL GTR

STEEL GTR

BANJO

ACOU BASS

FIDDLE

$\text{♩} = 89,000955$

$\text{♩} = 89,000955$

STEEL GTR

Dick Fegy - Red Haired Boy

♩ = 240,000000

67

70

74

78

82

86

90

94

98

32

133

♩ = 89,000975

2

STEEL GTR

Dick Fegy - Red Haired Boy

♩ = 240,000000

3

9

15

21

27

34

40

46

52

59

V.S.

66

72

78

84

91

98

104

110

116

123

STEEL GTR

130

Dick Fegy - Red Haired Boy

BANJO

♩ = 240,000000

2

6

10

14

18

22

26

30

34

39

V.S.

BANJO

44

Banjo tablature for measures 44-49. The notation consists of six lines representing the strings. Fingerings are indicated by numbers 7, 5, 8, and 7. The rhythm is a steady eighth-note pattern. Measure 44 starts with a 7 on the 5th string, 5 on the 4th, and 5 on the 3rd. The sequence continues with various combinations of 7, 5, and 8 across the strings.

50

Banjo tablature for measures 50-56. This section continues the eighth-note pattern with fingerings 7, 5, 8, and 7. Measure 50 begins with a 7 on the 5th string, 5 on the 4th, and 5 on the 3rd. The sequence progresses through measures 51-56, maintaining the rhythmic and fingering structure.

57

Banjo tablature for measures 57-63. The notation continues with eighth-note patterns and fingerings 7, 5, 8, and 7. Measure 57 starts with a 7 on the 5th string, 5 on the 4th, and 5 on the 3rd. The sequence continues through measures 58-63.

64

Banjo tablature for measures 64-69. This section continues the eighth-note pattern with fingerings 7, 5, 8, and 7. Measure 64 begins with a 7 on the 5th string, 5 on the 4th, and 5 on the 3rd. The sequence progresses through measures 65-69.

70

Banjo tablature for measures 70-74. The notation continues with eighth-note patterns and fingerings 7, 5, 8, and 7. Measure 70 starts with a 7 on the 5th string, 5 on the 4th, and 5 on the 3rd. The sequence continues through measures 71-74.

75

Banjo tablature for measures 75-79. This section continues the eighth-note pattern with fingerings 7, 5, 8, and 7. Measure 75 begins with a 7 on the 5th string, 5 on the 4th, and 5 on the 3rd. The sequence progresses through measures 76-79.

80

Banjo tablature for measures 80-86. The notation continues with eighth-note patterns and fingerings 7, 5, 8, and 7. Measure 80 starts with a 7 on the 5th string, 5 on the 4th, and 5 on the 3rd. The sequence continues through measures 81-86.

87

Banjo tablature for measures 87-92. This section continues the eighth-note pattern with fingerings 7, 5, 8, and 7. Measure 87 begins with a 7 on the 5th string, 5 on the 4th, and 5 on the 3rd. The sequence progresses through measures 88-92.

93

Banjo tablature for measures 93-98. The notation continues with eighth-note patterns and fingerings 7, 5, 8, and 7. Measure 93 starts with a 7 on the 5th string, 5 on the 4th, and 5 on the 3rd. The sequence continues through measures 94-98.

99

Banjo tablature for measures 99-104. This section continues the eighth-note pattern with fingerings 7, 5, 8, and 7. Measure 99 begins with a 7 on the 5th string, 5 on the 4th, and 5 on the 3rd. The sequence progresses through measures 100-104.

BANJO

103

107

111

115

119

123

127

131

134

♩ = 89,000965

2

ACOU BASS

Dick Fegy - Red Haired Boy

♩ = 240,000000

3

9

16

22

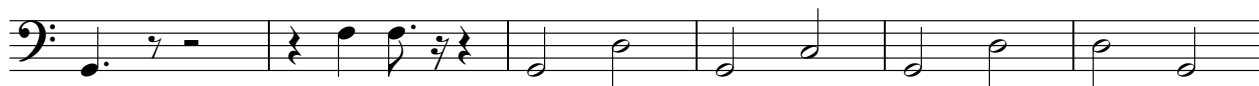

28

34

41

48

54

60

V.S.

66

73

80

86

92

98

105

112

118

124

ACOU BASS

129

♩ = 89,000975

FIDDLE

Dick Fegy - Red Haired Boy

♩ = 240,000000

2

7

11

15

19

25

31

35

39

43

V.S.

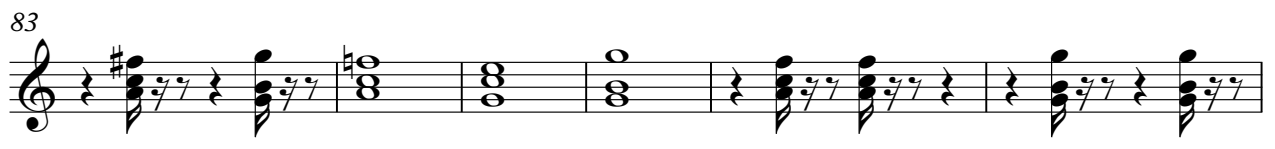

89

95

99

103

107

111

115

121

127

131

♩ = 89,000965