

Rihanna - Te amo

♩ = 86,000053

Blown Bottle

Percussion

Flexatone

♩ = 86,000053

Jazz Guitar

Kora

Kora

Alto

QUANTUM JUMP

Synth Bass

Synth Strings

Synth Strings

Viola

Solo

6

B. Bottle

S. Bass

TE A MO TE A MO SHE SAYS TO ME I HEAR THE PAIN IN HER

Syn. Str.

Syn. Str.

9

B. Bottle

Perc.

S. Bass

Syn. Str.

Syn. Str.

VOICE THEN WE DANCED UN DER NEATH THE CAN DE LA BRA SHE TAKES THE LEAD

12

B. Bottle

Perc.

S. Bass

Syn. Str.

Syn. Str.

THAT'S WHEN I SAW IT IN HER EYES IT'S O VER AND THEN SHE SAYS TE

14

B. Bottle

Perc.

Kora

A.

S. Bass

Syn. Str.

Syn. Str.

Solo

A MO THEN SHE PUT HER HAND AROUND ME WAIST IT TOLD HER NO SHE CRIED TE

16

B. Bottle

Perc.

Kora

A.

S. Bass

Syn. Str. A MO I TOLD HER I'LL NE VER RUN A WAY BUT LET ME GO ... MY

Syn. Str.

Solo

18

B. Bottle

Perc.

Kora

S. Bass

Syn. Str. SOUL HEARS A CRY WITHOUT A SKING WHY I SAI D

Syn. Str.

Solo

20

B. Bottle

Perc.

Kora

S. Bass

Syn. Str. TE A MO SOME BO DY TELL ME WHAT SHE SAI D DON'T IT MEAN I LOVE

Syn. Str.

Solo

22

B. Bottle

Perc.

Flex.

S. Bass

Syn. Str. YOU THINK IT MEANS I LOVE YOU

Syn. Str.

Vla.

Solo

25

B. Bottle

Perc.

Flex.

S. Bass

Syn. Str. DON'T IT MEAN I LOVE YOU TE A MO TE A MO

Syn. Str.

Vla.

Solo

27

B. Bottle

Perc.

S. Bass

Syn. Str. SHE'S SCARED TO BREATHE I HOLD HER HAND I GOT NO

Syn. Str.

29

B. Bottle

Perc.

S. Bass

Syn. Str.

Syn. Str.

CHOICE UH PULLED ME OUT ON THE BEACH DANCED IN THE WA TER

31

B. Bottle

Perc.

S. Bass

Syn. Str.

Syn. Str.

I START TO LEAVE SHE'S BEG GING ME AND A SKING

33

B. Bottle

Perc.

Kora

A.

S. Bass

Syn. Str.

Syn. Str.

Solo

WHY . . IT'SO VER ANDTHENSHE SAYS TE A MO THEN SHE PUT HER HAND A ROUND ME

35

B. Bottle

Perc.

Kora

A.

S. Bass

WAIST I TOLD HER NO SHE CRIED TE A MO I TOLD HER I'LL NE VER RUN A

Syn. Str.

Syn. Str.

Solo

37

B. Bottle

Perc.

Kora

A.

S. Bass

WAY BUT LET ME GO ... MY SOUL HEARS A CRY

Syn. Str.

Syn. Str.

Solo

39

B. Bottle

Perc.

Kora

A.

S. Bass

WITHOUT A SKING WHY AND I SAID TE A MO SOME BO DY TELL ME WHAT SHE

Syn. Str.

Syn. Str.

Solo

41

B. Bottle

Perc.

Flex.

Kora

A.

S. Bass

SAI D DON'T IT MEAN I LOVE YOU THINK IT MEANS I LOVE

Syn. Str.

Syn. Str.

Vla.

Solo

44

B. Bottle

Perc.

Flex.

J. Gtr.

S. Bass

Syn. Str. YOU DON'T IT MEAN I LOVE

Syn. Str.

Vla.

Solo

46

B. Bottle

Perc.

J. Gtr.

Kora

Kora

S. Bass

YOU LI STEN WE CAN DAN CE BUT YOU GOT TA WATCH YOUR HAN

48

B. Bottle

Perc.

J. Gtr.

Kora

Kora

S. Bass

DS WATCH ME ALL NIGHT I'M MOVING TO THE LIGHT BE CAUSE I UNDER STA

50

B. Bottle

Perc.

J. Gtr.

Kora

Kora

S. Bass

ND THAT WEALNEED LO VE AND IM NOT A FRAI

52

B. Bottle

Perc.

J. Gtr.

Kora

S. Bass

D TO FEEL THE LOVE BUT I DON'T FEEL THAT WAY NO ANDHENSHE SAYS TE

54

B. Bottle

Perc.

Kora

Kora

A.

S. Bass

Syn. Str.

Syn. Str.

Solo

A MO THEN SHE PUT HER HAND A ROUND MEWAIST ITOLD HER NO SHE CRIED TE

56

B. Bottle

Perc.

Kora

A.

S. Bass

Syn. Str.

Syn. Str.

Solo

A MO I TOLD HER I'LL NE VER RUN A WAY BUT LET ME GO ... MY

58

B. Bottle

Perc.

Kora

S. Bass

Syn. Str.

Syn. Str.

Solo

SOUL HEARS A CRY WITHOUT A SKING WHY AND I SAID

60

B. Bottle

Perc.

Kora

Kora

A.

S. Bass

TE A MO SOME BO DY TELL ME WHAT SHE SAI D DON'T IT MEAN I LOVE

Syn. Str.

Syn. Str.

Solo

62

B. Bottle

Perc.

Flex.

Kora

Kora

A.

S. Bass

YOU THINK IT MEANS I LOVE

Syn. Str.

Syn. Str.

Vla.

Solo

64

B. Bottle

Perc.

Flex.

Kora

Kora

A.

S. Bass

YOU DON'T IT MEAN I LOVE

Syn. Str.

Syn. Str.

Vla.

Solo

66

B. Bottle

Perc.

Flex.

Kora

Kora

A.

S. Bass

YOU THINK IT MEANS I LOVE

Syn. Str.

Syn. Str.

Vla.

Solo

68

B. Bottle

Perc.

Flex.

Kora

Kora

A.

S. Bass

YOU I LOVE YOU TE A MO TE A MO

Syn. Str.

Syn. Str.

Vla.

Solo

71

B. Bottle

Perc.

Flex.

J. Gtr.

Kora

Kora

A.

S. Bass

... DONMEAN I LOVE YOU

Syn. Str.

Syn. Str.

Vla.

Solo

Blown Bottle

Rihanna - Te amo

♩ = 86,000053

5

9

12

15

18

21

25

28

31

34

V.S.

37

40

44

48

51

54

57

60

64

68

Blown Bottle

71

Rihanna - Te amo

Percussion

♩ = 86,000053

4

4

10

12

14

16

18

20

22

24

V.S.

26

28

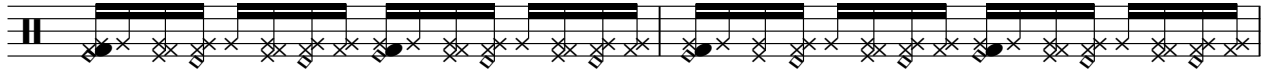

30

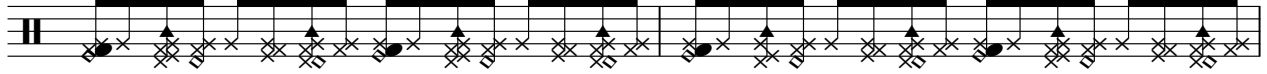

32

34

36

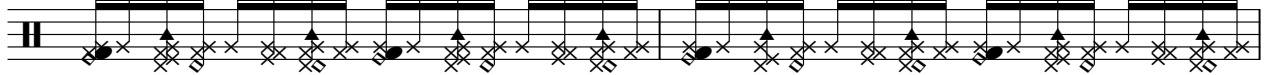

38

40

42

44

46

48

50

52

54

56

58

60

62

64

V.S.

4

Percussion

66

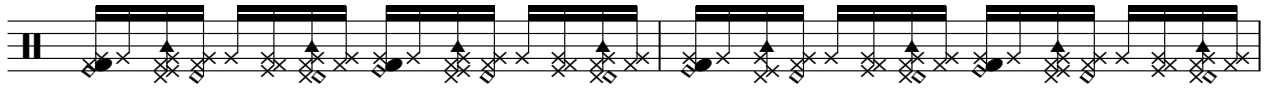

68

69

♩ = 86,000053

21

23

25 **16**

42

44

46 **16**

63

65

67

69 **6**

♩ = 86,000053

44

48

52

22

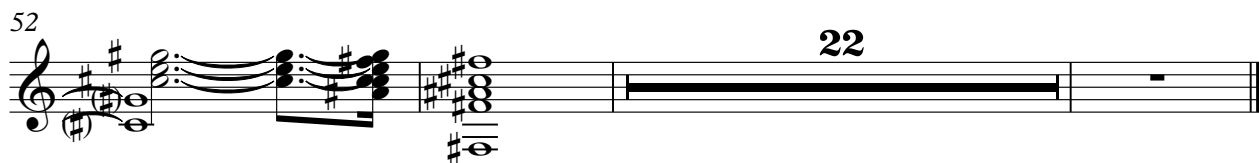

♩ = 86,000053

45

48

51

54

5

62

3

66

6

69

6

Rihanna - Te amo

Kora

♩ = 86,000053

13

17

22

12

37

42

5

49

6

3

54

58

63

67

3

2

Kora

73

Rihanna - Te amo

Alto

♩ = 86,000053

13

16

16

34

37

2

12

54

57

2

62

65

68

7

Rihanna - Te amo

Synth Bass

♩ = 86,000053

QUANTUM JUMP

5

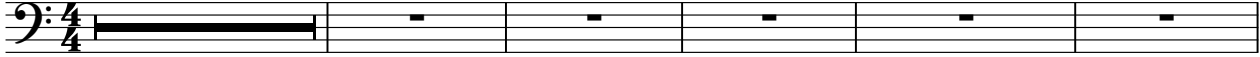

TE AMO MO SEAS HEAVEN VOICE DANCE UNDER A

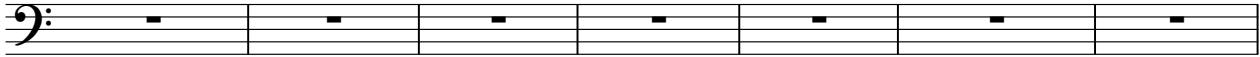

SHED TWASHER EYES AMOROUS SHEED AMOR AWAY HONEY

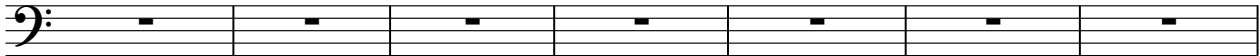

SEARS WITH MEAS TEASONS DON'T LOVE YOU THEMSE YOU

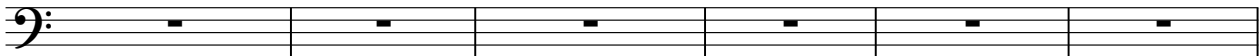

DO YOU TEAMO SEAS HEAVEN VOICE DANCE UNDER A

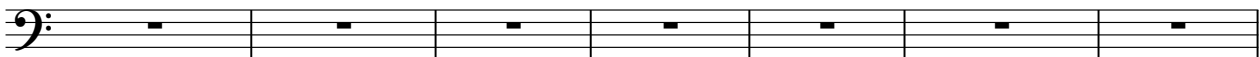

SHED TWASHER EYES AMOROUS SHEED AMOR AWAY HONEY

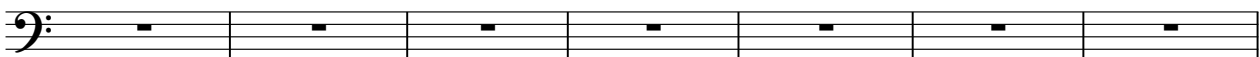

SEARS WITH MEAS TEASONS DON'T LOVE YOU THEMSE YOU

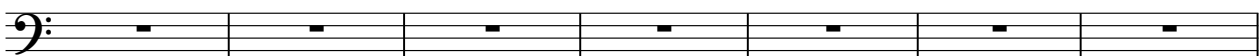

DO YOU TEAMO SEAS HEAVEN VOICE DANCE UNDER A

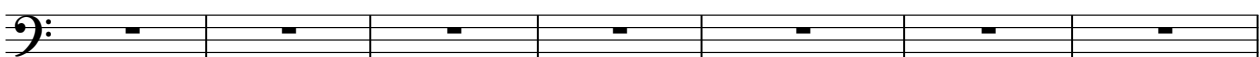

TO HEAVEN VOICE DANCE UNDER A SEARS

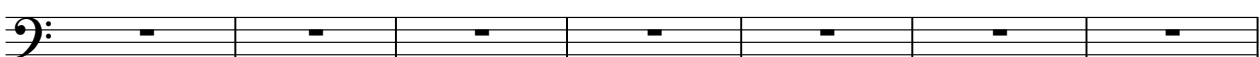

WITH MEAS TEASONS DON'T LOVE YOU THEMSE YOU DON'T LOVE

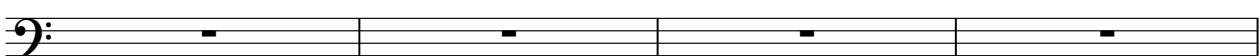

YOU THEMSE LOVE YOU LOVE YOU

2

Synth Bass

70

TE A MO TE A MO ... DON'T LOVE YOU

4

Synth Strings

Rihanna - Te amo

♩ = 86,000053

5

8

11

14

17

20

23

26

29

V.S.

69

6

Synth Strings

Rihanna - Te amo

♩ = 86,000053

5

8

11

14

17

20

23

26

29

V.S.

69

6

Rihanna - Te amo

Viola

♩ = 86,000053

21

23

25

16

43

45

16

63

65

67

69

6

Rihanna - Te amo

Solo

♩ = 86,000053

13

19

26

8

40

8

54

62

67

6
