

# Dick Rivers - Be Bop A Lula

♩ = 156,010300

6

Alto sax

Bari sax

Drums

Clean gtr

Acoubass

Mute gtr

3

8

Alto sax

Bari sax

Drums

Clean gtr

Acoubass

Mute gtr

10

Alto sax

Bari sax

Drums

Clean gtr

Acoubass

Mute gtr

12

Alto sax

Bari sax

Drums

Clean gtr

Acoubass

Mute gtr

14

Alto sax

Bari sax

Drums

Clean gtr

Acoubass

Mute gtr

16

Alto sax

Bari sax

Drums

Clean gtr

Acoubass

Mute gtr

19

Alto sax

Drums

Clean gtr

Acoubass

Mute gtr

22

Alto sax

Drums

Clean gtr

Acoubass

Mute gtr

25

Alto sax

Bari sax

Drums

Clean gtr

Acoubass

Mute gtr

27

Alto sax

Bari sax

Drums

Clean gtr

Acoubass

Mute gtr

29

Alto sax

Bari sax

Drums

Clean gtr

Acoubass

Mute gtr

3

3

3

31

Alto sax

Bari sax

Drums

Clean gtr

Acoubass

Mute gtr

3

3

3

33

Alto sax

Bari sax

Drums

Mute gtr

Clean gtr

Acoubass

Mute gtr

36

Drums

Mute gtr

Clean gtr

Acoubass

Mute gtr

39

Drums

Mute gtr

Clean gtr

Acoubass

Mute gtr

41

Drums

Mute gtr

Clean gtr

Acoubass

Mute gtr

43

Drums

Mute gtr

Clean gtr

Acoubass

Mute gtr

45

Alto sax

Bari sax

Drums

Mute gtr

Clean gtr

Acoubass

Mute gtr

48

Alto sax

Bari sax

Drums

Clean gtr

Acoubass

Mute gtr

51

Alto sax

Bari sax

Drums

Clean gtr

Acoubass

Mute gtr

54

Alto sax

Bari sax

Drums

Clean gtr

Acoubass

Mute gtr

56

Alto sax

Bari sax

Drums

Clean gtr

Acoubass

Mute gtr

58

Alto sax

Bari sax

Drums

Clean gtr

Acoubass

Mute gtr

60

Alto sax

Bari sax

Drums

Mute gtr

Clean gtr

Acoubass

Mute gtr

63

Drums

Mute gtr

Clean gtr

Acoubass

Mute gtr

65

Drums

Mute gtr

Clean gtr

Acoubass

Mute gtr

67

Drums

Mute gtr

Clean gtr

Acoubass

Mute gtr

69

Drums

Mute gtr

Clean gtr

Acoubass

Mute gtr

71

Drums

Mute gtr

Clean gtr

Acoubass

Mute gtr

74

Alto sax

Bari sax

Drums

Clean gtr

Acoubass

Mute gtr

76

Alto sax

Bari sax

Drums

Clean gtr

Acoubass

Mute gtr

78

Alto sax

Bari sax

Drums

Clean gtr

Acoubass

Mute gtr

80

Alto sax

Bari sax

Drums

Clean gtr

Acoubass

Mute gtr

82

Alto sax

Bari sax

Drums

Clean gtr

Acoubass

Mute gtr

84

Alto sax

Bari sax

Drums

Clean gtr

Acoubass

Mute gtr

# Dick Rivers - Be Bop A Lula

Alto sax

♩ = 156,010300

7

11

15

19

23

27

31

12

46

50

54

58

62

12

77

81

84

# Dick Rivers - Be Bop A Lula

Bari sax

♩ = 156,010300

3

7

11

15

8

26

3

30

32

12

Bari sax

46

50

54

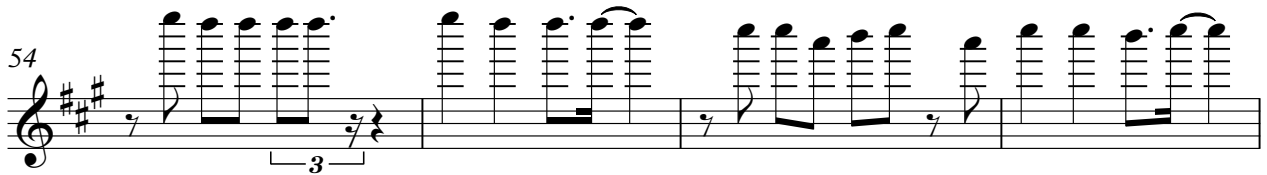

58

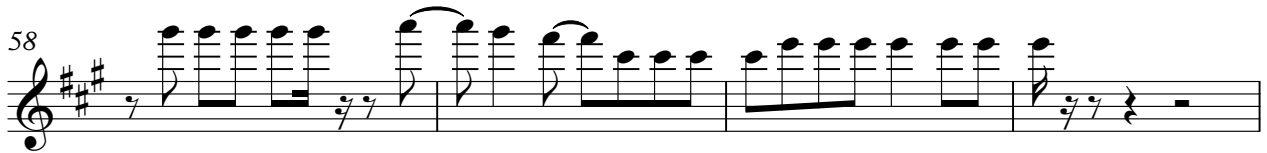

62

12

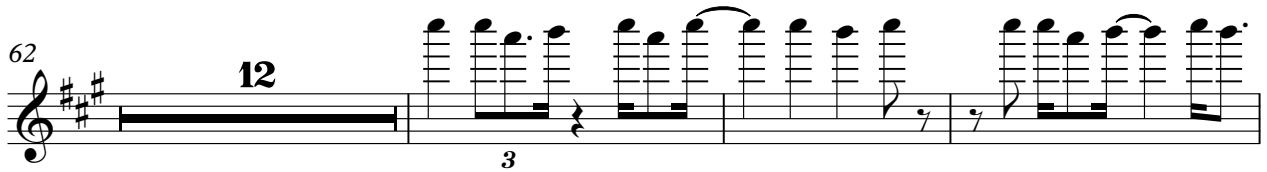

77

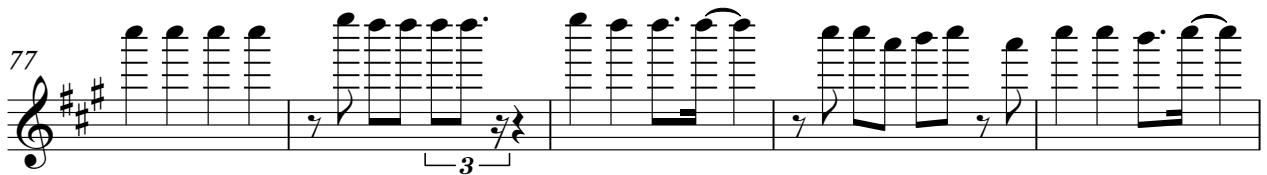

82

# Dick Rivers - Be Bop A Lula

## Drums

♩ = 156, 010300  
5

9

13

17

23

28

32

36

40

43

47

53

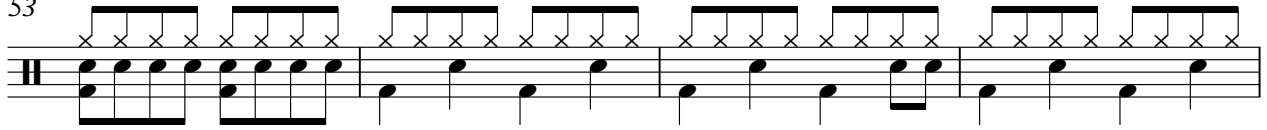

57

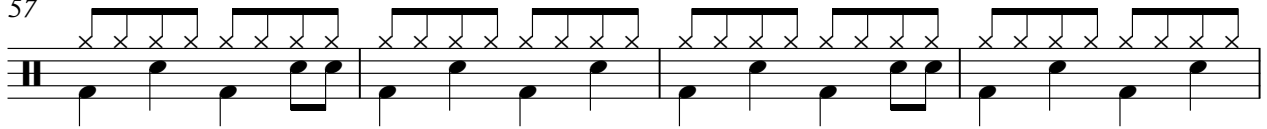

61

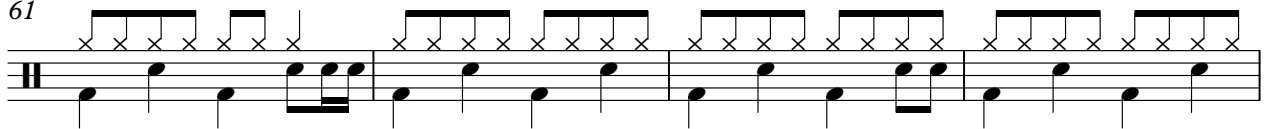

65

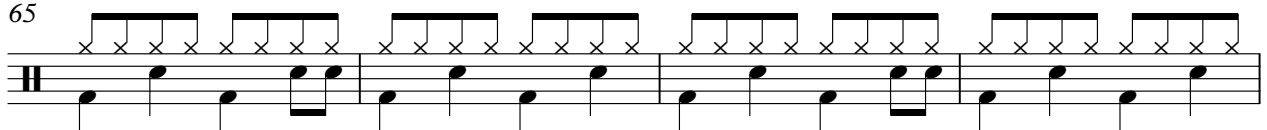

69

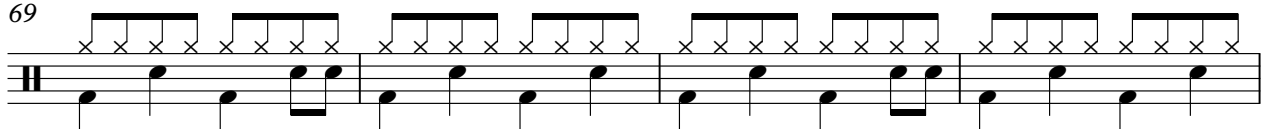

73

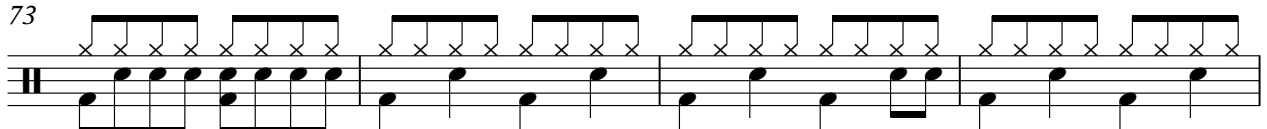

77

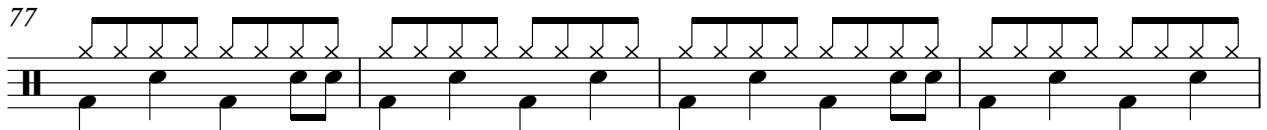

81

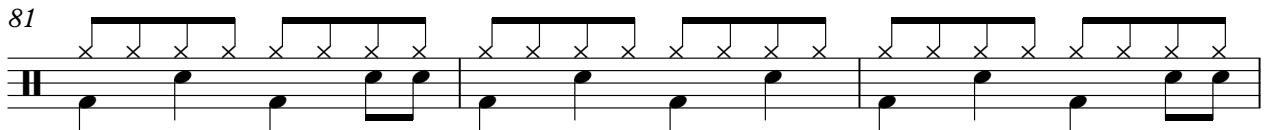

84

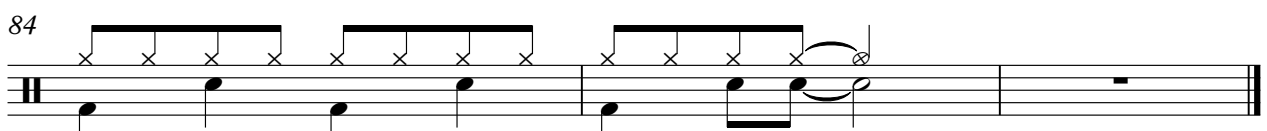

Mute gtr

# Dick Rivers - Be Bop A Lula

♩ = 156,010300

32

36

40

44

14

61

65

68

71

13

# Dick Rivers - Be Bop A Lula

Clean gtr

♩ = 156,010300

5

8

11

14

17

22

26

29

32

35

V.S.

71

74

77

80

83

# Dick Rivers - Be Bop A Lula

Acoubass

♩ = 156,010300

V.S.

2

Acoubass

65

70

75

80

83

Dick Rivers - Be Bop A Lula

Mute gtr

♩ = 156,010300

V.S.

