

Dick Rivers - Tu N'es Plus L (blue Bayou)

♩ = 100,000000

Flute

Percussion

Jazz Guitar

Jazz Guitar

Tenor Banjo

Electric Bass

Synth Voice

FM Synth

♩ = 100,000000

Tape Sampler Keyboard [Strings]

6

Fl.

Perc.

E. Bass

11

Fl.

Perc.

J. Gtr.

E. Bass

FM

14

Fl.

Perc.

J. Gtr.

E. Bass

FM

17

Fl.

Perc.

J. Gtr.

E. Bass

FM

20

Fl.

Perc.

J. Gtr.

J. Gtr.

T. Ban.

E. Bass

FM

Tape Smp. Str

21

Fl.

Perc.

J. Gtr.

J. Gtr.

T. Ban.

E. Bass

FM

Tape Smp. Str

6 6 6 6

22

Fl.

Perc.

J. Gtr.

J. Gtr.

T. Ban.

E. Bass

FM

Tape Smp. Str.

6 6 6 6

23

Fl.

Perc.

J. Gtr.

J. Gtr.

T. Ban.

E. Bass

FM

Tape Smp. Str.

6 3 6 6 3

24

Fl.

Perc.

J. Gtr.

T. Ban.

E. Bass

FM

Tape Smp. Str.

6 3 6 6 3

25

Fl.

Perc.

J. Gtr.

J. Gtr.

T. Ban.

E. Bass

FM

Tape Smp. Str.

3 3 6 6 6

26

Fl.

Perc.

J. Gtr.

J. Gtr.

T. Ban.

E. Bass

FM

Tape Smp. Str.

27

Fl.

Perc.

J. Gtr.

J. Gtr.

T. Ban.

E. Bass

FM

Tape Smp. Str.

28

Fl.

Perc.

J. Gtr.

T. Ban.

E. Bass

FM

Tape Smp. Str

6 6 6 3

29

Fl.

Perc.

J. Gtr.

T. Ban.

E. Bass

FM

Tape Smp. Str

6 6 6 3

30

Fl.

Perc.

J. Gtr.

J. Gtr.

T. Ban.

E. Bass

FM

Tape Smp. Str.

33

Fl.

Perc.

J. Gtr.

E. Bass

FM

Tape Smp. Str.

36

Fl.

Perc.

J. Gtr.

E. Bass

FM

Tape Smp. Str.

39

Fl.

Perc.

J. Gtr.

E. Bass

FM

Tape Smp. Str.

42

Fl.

Perc.

J. Gtr.

J. Gtr.

E. Bass

FM

Tape Smp. Str.

45

Fl.

Perc.

J. Gtr.

E. Bass

FM

Tape Smp. Str.

48

Fl.

Perc.

J. Gtr.

E. Bass

FM

Tape Smp. Str

51

Fl.

Perc.

J. Gtr.

E. Bass

Syn. Voice

FM

Tape Smp. Str

53

Fl.

Perc.

J. Gtr.

E. Bass

Syn. Voice

FM

Tape Smp. Str

55

Fl.

Perc.

J. Gtr.

E. Bass

Syn. Voice

FM

Tape Smp. Str

57

Fl.

Perc.

J. Gtr.

E. Bass

Syn. Voice

FM

Tape Smp. Str.

59

Fl.

Perc.

J. Gtr.

E. Bass

Syn. Voice

FM

Tape Smp. Str.

61

Fl.

Perc.

J. Gtr.

E. Bass

Syn. Voice

FM

Tape Smp. Str

64

Fl.

Perc.

J. Gtr.

E. Bass

FM

Tape Smp. Str

67

69

71

73

75

Fl.

Perc.

J. Gtr.

J. Gtr.

E. Bass

FM

Tape Smp. Str.

77

Fl.

Perc.

J. Gtr.

J. Gtr.

E. Bass

FM

Tape Smp. Str.

80

Fl.

Perc.

J. Gtr.

E. Bass

FM

Tape Smp. Str

83

Fl.

Perc.

J. Gtr.

J. Gtr.

E. Bass

FM

Tape Smp. Str

86

Fl.

Perc.

J. Gtr.

J. Gtr.

E. Bass

FM

Tape Smp. Str

89

Fl.

Perc.

J. Gtr.

J. Gtr.

E. Bass

FM

Tape Smp. Str

91

- FM (Finger Modulation):** Shows complex chordal textures with many notes beamed together.
- Tape Smp. Str. (Tape Sample String):** Features a low, sustained note with a tremolo effect, indicated by a wavy line under the note.

44

49

53

58

63

75

80

85

88

# Dick Rivers - Tu N'es Plus L (blue Bayou)

## Percussion

♩ = 100,000000

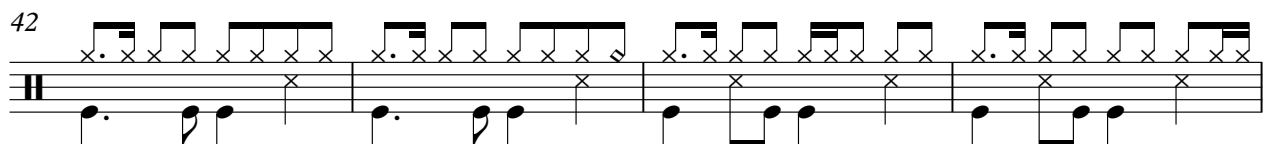
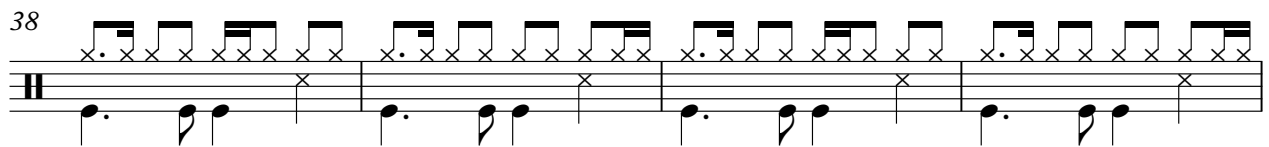
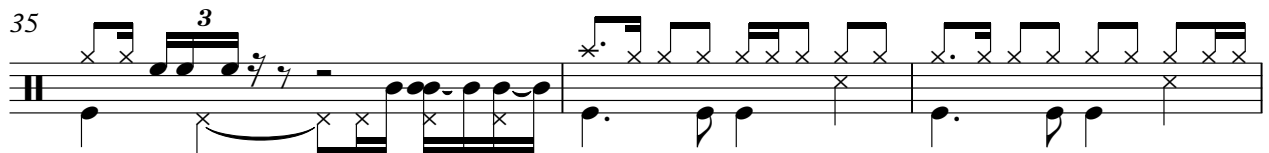
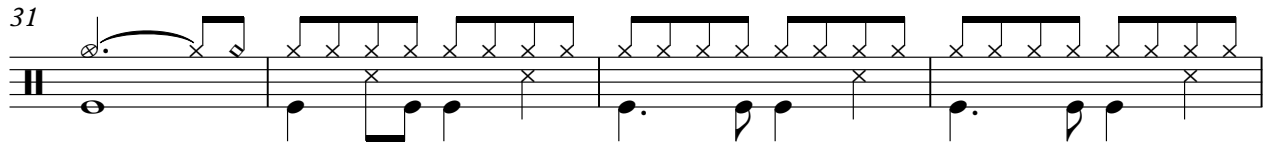
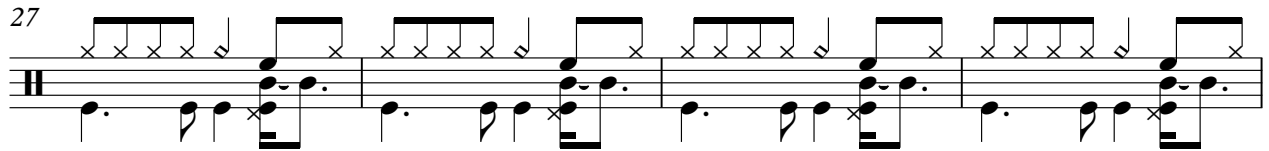
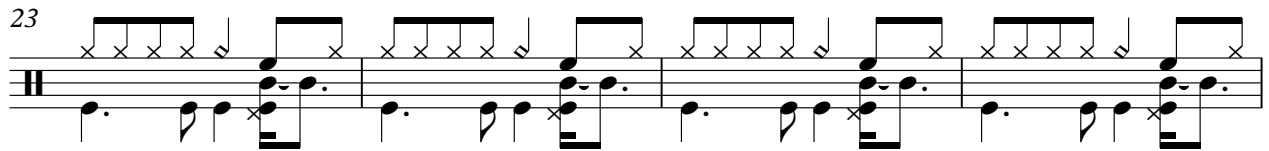
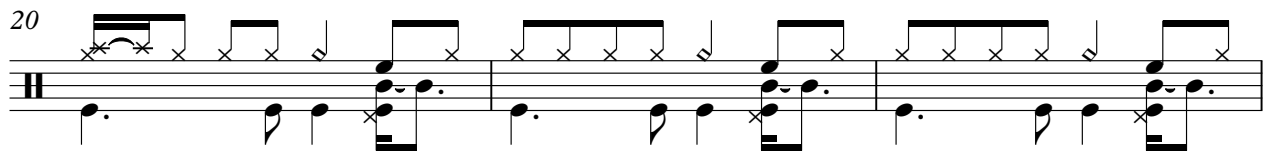
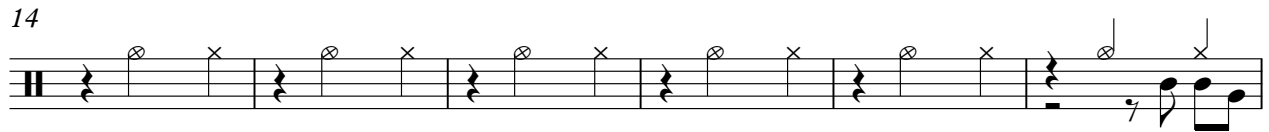

V.S.

46

50

53

57

61

65

68

71

74

77

Percussion

81

85

89

♩ = 100,000000

**11**

14

17

20

23

26

29

33

36

39

42

44

47

50

52

55

58

60

63

66

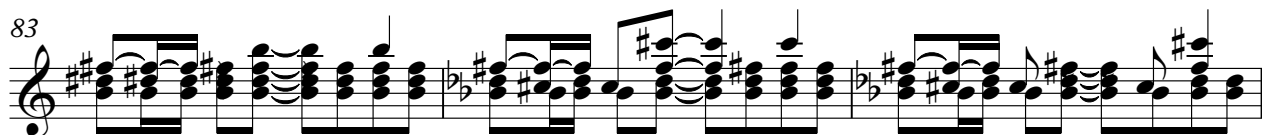
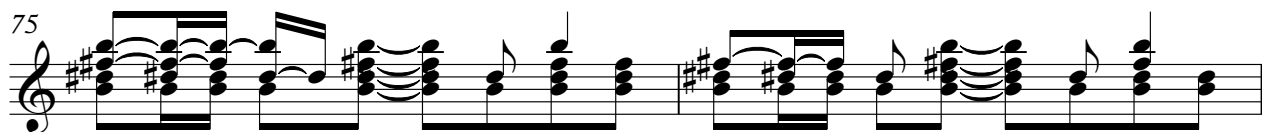

♩ = 100,000000

19

25

2

11

43

22

69

73

2

80

3

3

89

Dick Rivers - Tu N'es Plus L (blue Bayou)

Tenor Banjo

♩ = 100,000000

19

6 3 6 6 3

21

6 6 6 6

22

6 6 6 6

23

6 3 6 6 3

24

6 3 6 6 3

25

3 3 6 6 6

26

6 6 6 6

27

6 6 6 6

28

6 6 6 3

29

6 6 6 3

V.S.

2

Tenor Banjo

30

3 6 3

31

61

Dick Rivers - Tu N'es Plus L (blue Bayou)

Electric Bass

♩ = 100,000000

♩ = 100,000000

10

14

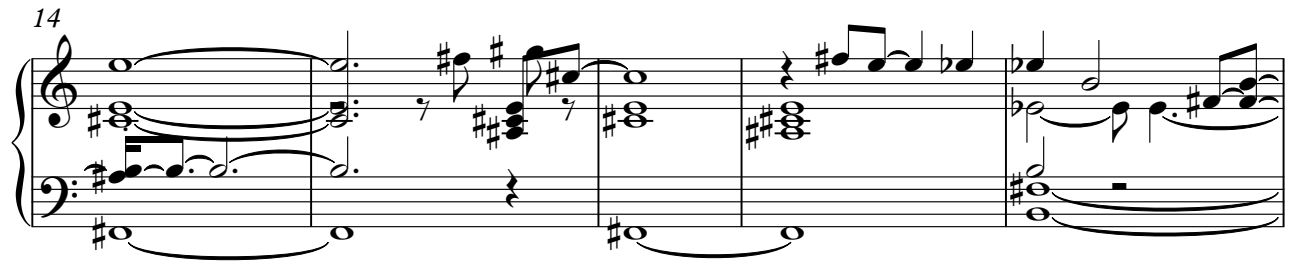

19

23

26

29

V.S.

33

37

40

44

47

51

55

59

64

68

72

76

V.S.

80

84

87

90

Dick Rivers - Tu N'es Plus L (blue Bayou)  
Tape Sampler Keyboard [Strings]

♩ = 100,000000

19

19

26

35

44

53

62

V.S.

71

80

87
