

# Rihanna - Umbrella

♩ = 87,000023

Lead Vox

Standard DS

Piano

Brass

Syn Strings

Syn Strings

Saw Wave

Saw Wave

Backing Vocals

Solo Vox

♩ = 87,000023

Strings

Tremolo strings

Strings

Strings

Hands On MIDI Software

3

Standard DS

5

Lead Vox

Standard DS

Piano

Syn Strings

7

Lead Vox

Standard DS

Piano

Syn Strings

Solo Vox

8

Lead Vox

Standard DS

Piano

Syn Strings

9

Lead Vox

Standard DS

Piano

Syn Strings

Solo Vox

11

Lead Vox

Standard DS

Piano

Syn Strings

Solo Vox

13

Lead Vox

Standard DS

Piano

Syn Strings

Saw Wave

Solo Vox

15

Lead Vox

Standard DS

Piano

Saw Wave

17

Lead Vox

Standard DS

Piano

Saw Wave

19

Lead Vox

Standard DS

Piano

Syn Strings

Saw Wave

Strings

21

Lead Vox

Standard DS

Piano

Syn Strings

Saw Wave

23

Lead Vox

Standard DS

Piano

Syn Strings

Saw Wave

25

Lead Vox

Standard DS

Piano

Syn Strings

Saw Wave

27

Lead Vox

Standard DS

Piano

Syn Strings

Saw Wave

29

Lead Vox

Standard DS

Piano

Syn Strings

Saw Wave

31

Lead Vox

Standard DS

Piano

Syn Strings

Saw Wave

33

Lead Vox

Standard DS

Piano

Syn Strings

Saw Wave

35

Lead Vox

Standard DS

Piano

Syn Strings

Saw Wave

37

Lead Vox

Standard DS

Piano

Syn Strings

Saw Wave

39

Lead Vox

Standard DS

Piano

Saw Wave

41

Lead Vox

Standard DS

Piano

Brass

Syn Strings

Saw Wave

Strings

43

Lead Vox

Standard DS

Piano

Syn Strings

Saw Wave

Strings

45

Lead Vox

Standard DS

Piano

Syn Strings

Syn Strings

Saw Wave

Saw Wave

Backing Vocals

Strings

47

Lead Vox

Standard DS

Piano

Syn Strings

Syn Strings

Saw Wave

Saw Wave

Backing Vocals

Strings

49

Lead Vox

Standard DS

Piano

Syn Strings

Syn Strings

Saw Wave

Saw Wave

Backing Vocals

Strings

51

53

Lead Vox

Standard DS

Piano

Syn Strings

Syn Strings

Saw Wave

Saw Wave

Strings

Strings

Detailed description of the musical score: The score is for page 16, starting at measure 53. It consists of several staves. The 'Lead Vox' staff is in treble clef with a key signature of one flat and a 7-measure rest at the beginning. The 'Standard DS' staff is in a double bass clef with a key signature of one flat and contains a rhythmic accompaniment with 'x' marks above notes. The 'Piano' staff is in treble clef with a key signature of one flat and features a steady eighth-note accompaniment, ending with a triplet of eighth notes. The 'Syn Strings' part consists of two staves in treble clef with a key signature of one flat; the upper staff has a melodic line with a 7-measure rest, and the lower staff has a few notes. The 'Saw Wave' part consists of two staves in treble clef with a key signature of one flat; the upper staff has a melodic line with a 7-measure rest, and the lower staff has a melodic line with a 7-measure rest. The 'Strings' part consists of two staves in bass clef with a key signature of one flat; the upper staff has a melodic line with a 7-measure rest, and the lower staff has a melodic line with a 7-measure rest.

55

57

Lead Vox

Standard DS

Piano

Syn Strings

Syn Strings

Saw Wave

Strings

Strings

Detailed description of the musical score: The score is for measures 57 and 58.   

59

61

Lead Vox

Standard DS

Piano

Syn Strings

Syn Strings

Saw Wave

Strings

Tremolo strings

Strings

63

Lead Vox

Standard DS

Piano

Strings

Tremolo strings

Strings

Detailed description of the musical score: The score is for page 21, starting at measure 63. It features six staves. The top staff, 'Lead Vox', is in treble clef with a key signature of two sharps (D major) and a 4/4 time signature. It contains a melodic line with eighth and sixteenth notes. The second staff, 'Standard DS', is in alto clef and contains a rhythmic accompaniment. The third staff, 'Piano', is in grand staff (treble and bass clefs) and shows sustained chords. The fourth staff, 'Strings', is in bass clef and contains a melodic line with a triplet and a slur. The fifth staff, 'Tremolo strings', is in bass clef and contains a tremolo effect. The bottom staff, 'Strings', is in bass clef and contains a sustained note.

65

Lead Vox

Standard DS

Piano

Strings

Tremolo strings

Strings

67

Lead Vox

Standard DS

Piano

Syn Strings

Syn Strings

Saw Wave

Strings

Tremolo strings

Strings

69

Lead Vox

Standard DS

Piano

Syn Strings

Syn Strings

Saw Wave

Saw Wave

Strings

Tremolo strings

Strings

71

Lead Vox

Standard DS

Piano

Syn Strings

Syn Strings

Saw Wave

Strings

Tremolo strings

Strings

73

Lead Vox

Standard DS

Piano

Syn Strings

Syn Strings

Saw Wave

Strings

Tremolo strings

Strings

75

77

Lead Vox

Standard DS

Piano

Syn Strings

Syn Strings

Saw Wave

Strings

Tremolo strings

Strings

Detailed description of the musical score for measures 77-80. The score is written for a variety of instruments and includes a key signature change from one flat to one sharp. The Lead Vox part features a melodic line with a key signature change to one sharp. The Standard DS part shows guitar chords and a double bass line. The Piano part has a simple harmonic accompaniment. The Syn Strings part has a melodic line with a key signature change to one flat. The Saw Wave part has a tremolo effect. The Strings part has a tremolo effect. The Tremolo strings part has a tremolo effect. The Strings part has a tremolo effect.

78

79

Lead Vox

Standard DS

Piano

Syn Strings

Syn Strings

Saw Wave

Strings

Tremolo strings

Strings

Strings

80

Lead Vox

Standard DS

Piano

Syn Strings

Syn Strings

Saw Wave

Strings

Tremolo strings

Strings

Strings

Detailed description of the musical score for page 31, measure 80. The score is written for a variety of instruments and includes a vocal line. The key signature has one flat (Bb) and the time signature is 4/4. The measure number 80 is indicated at the top left. The parts are: Lead Vox (melodic line with eighth and quarter notes), Standard DS (drum set with snare and kick patterns), Piano (melodic line with eighth notes and a triplet), Syn Strings (melodic line with eighth notes), another Syn Strings (single note), Saw Wave (sawtooth wave pattern), Strings (melodic line with eighth notes and triplets), Tremolo strings (tremolo effect on a single note), and two more Strings parts (single notes).

81

Lead Vox

Standard DS

Piano

Syn Strings

Syn Strings

Saw Wave

Strings

Tremolo strings

Strings

Strings

82

83

Lead Vox

Standard DS

Piano

Syn Strings

Syn Strings

Saw Wave

Strings

Tremolo strings

Strings

Strings

84

85

Lead Vox

Standard DS

Piano

Syn Strings

Syn Strings

Saw Wave

Strings

Tremolo strings

Strings

Strings

Detailed description of the musical score: The score is for page 36, starting at measure 85. It consists of nine staves. 1. Lead Vox: Treble clef, key signature of one flat. Melodic line with a trill on the second measure. 2. Standard DS: Treble clef, key signature of one flat. Rhythmic pattern of eighth notes with 'x' marks above. 3. Piano: Treble clef, key signature of one flat. Simple harmonic accompaniment with a triplet in the second measure. 4. Syn Strings: Treble clef, key signature of one flat. Melodic line with a trill. 5. Syn Strings: Treble clef, key signature of one flat. Melodic line with a trill. 6. Saw Wave: Treble clef, key signature of one flat. Tremolo effect indicated by vertical lines. 7. Strings: Bass clef, key signature of one flat. Melodic line with a trill. 8. Tremolo strings: Bass clef, key signature of one flat. Tremolo effect indicated by vertical lines. 9. Strings: Bass clef, key signature of one flat. Melodic line with a trill.

87

Lead Vox

Standard DS

Piano

Syn Strings

Syn Strings

Saw Wave

Strings

Tremolo strings

Strings

Strings

88

Lead Vox

Standard DS

Piano

Syn Strings

Syn Strings

Saw Wave

Strings

Tremolo strings

Strings

Strings

Detailed description of the musical score: The score is for page 38, measures 88-91. It consists of nine staves. 1. Lead Vox: Treble clef, notes G4, A4, Bb4, C5, Bb4, A4, G4. 2. Standard DS: Treble clef, notes G4, A4, Bb4, C5, Bb4, A4, G4. 3. Piano: Treble clef, notes G4, A4, Bb4, C5, Bb4, A4, G4. 4. Syn Strings: Treble clef, notes G4, A4, Bb4, C5, Bb4, A4, G4. 5. Syn Strings: Treble clef, notes G4, A4, Bb4, C5, Bb4, A4, G4. 6. Saw Wave: Treble clef, sawtooth waveform. 7. Strings: Bass clef, notes G4, A4, Bb4, C5, Bb4, A4, G4. 8. Tremolo strings: Bass clef, notes G4, A4, Bb4, C5, Bb4, A4, G4. 9. Strings: Bass clef, notes G4, A4, Bb4, C5, Bb4, A4, G4.

89

Lead Vox

Standard DS

Piano

Syn Strings

Syn Strings

Saw Wave

Strings

Tremolo strings

Strings

Strings

Detailed description of the musical score: The score is for measures 89-92. The key signature has one flat (B-flat). The Lead Vox part features a melodic line with a half note G4, a quarter note A4 with a sharp sign, a quarter note B4, and a quarter note G4. The Standard DS part consists of a rhythmic pattern of eighth notes with stems pointing up and down. The Piano part has a simple harmonic accompaniment of quarter notes. The Syn Strings part has a melodic line with a sharp sign on the second measure. The Saw Wave part is a tremolo effect on a single note. The Strings part features a complex rhythmic pattern with triplets and slurs. The Tremolo strings part has a tremolo effect on a single note. The two additional Strings parts are empty.

90

Lead Vox

Standard DS

Piano

Syn Strings

Syn Strings

Saw Wave

Strings

Tremolo strings

Strings

Strings

Detailed description of the musical score: The score is for page 40, starting at measure 90. It consists of nine staves. 1. Lead Vox: Treble clef, key signature of one flat. Measure 90: quarter notes G4, F4, E4, D4. Measure 91: quarter rest, quarter note G4 with sharp sign. Measure 92: quarter notes G4, F4, E4. Measure 93: quarter notes D4, C4, B3. 2. Standard DS: Treble clef. Measure 90: quarter notes G4, F4, E4, D4. Measure 91: quarter notes G4, F4, E4, D4. Measure 92: quarter notes G4, F4, E4, D4. Measure 93: quarter notes G4, F4, E4, D4. 3. Piano: Treble clef. Measure 90: quarter notes G4, F4, E4, D4. Measure 91: quarter notes G4, F4, E4, D4. Measure 92: eighth notes G4, F4, E4 (triplet). Measure 93: quarter notes D4, C4, B3 with sharp sign. 4. Syn Strings (top): Treble clef, key signature of one flat. Measure 90: quarter notes G4, F4, E4, D4. Measure 91: quarter notes G4, F4, E4, D4. Measure 92: quarter notes G4, F4, E4, D4. Measure 93: quarter notes G4, F4, E4, D4. 5. Syn Strings (bottom): Treble clef, key signature of one flat. Measure 90: quarter notes G4, F4, E4, D4. Measure 91: quarter notes G4, F4, E4, D4. Measure 92: quarter notes G4, F4, E4, D4. Measure 93: quarter notes G4, F4, E4, D4. 6. Saw Wave: Treble clef. Measure 90: quarter notes G4, F4, E4, D4. Measure 91: quarter notes G4, F4, E4, D4. Measure 92: quarter notes G4, F4, E4, D4. Measure 93: quarter notes G4, F4, E4, D4. 7. Strings: Bass clef, key signature of one flat. Measure 90: quarter notes G3, F3, E3, D3. Measure 91: quarter notes G3, F3, E3, D3. Measure 92: eighth notes G3, F3, E3 (triplet). Measure 93: quarter notes D3, C3, B2 with sharp sign. 8. Tremolo strings: Bass clef, key signature change to two sharps (F# and C#). Measure 90: quarter notes G3, F3, E3, D3. Measure 91: quarter notes G3, F3, E3, D3. Measure 92: quarter notes G3, F3, E3, D3. Measure 93: quarter notes G3, F3, E3, D3. 9. Strings (middle): Bass clef, key signature of one flat. Measure 90: quarter notes G3, F3, E3, D3. Measure 91: quarter notes G3, F3, E3, D3. Measure 92: quarter notes G3, F3, E3, D3. Measure 93: quarter notes G3, F3, E3, D3. 10. Strings (bottom): Bass clef, key signature of one flat. Measure 90: quarter notes G3, F3, E3, D3. Measure 91: quarter notes G3, F3, E3, D3. Measure 92: quarter notes G3, F3, E3, D3. Measure 93: quarter notes G3, F3, E3, D3.

91

Lead Vox

Standard DS

Piano

Syn Strings

Syn Strings

Saw Wave

Strings

Tremolo strings

Strings

Strings

92

Lead Vox

Standard DS

Piano

Syn Strings

Syn Strings

Saw Wave

Strings

Tremolo strings

Strings

Strings

93

94

Lead Vox

Standard DS

Piano

Syn Strings

Syn Strings

Saw Wave

Strings

Tremolo strings

Strings

Strings

95

Lead Vox

Standard DS

Piano

Syn Strings

Syn Strings

Saw Wave

Strings

Tremolo strings

Strings

Strings

96

Lead Vox

Standard DS

Piano

Syn Strings

Syn Strings

Saw Wave

Strings

Tremolo strings

Strings

Strings

97

Lead Vox

Standard DS

Piano

Syn Strings

Syn Strings

Saw Wave

Strings

Tremolo strings

Strings

Strings

98

Lead Vox

Standard DS

Piano

Syn Strings

Syn Strings

Saw Wave

Strings

Tremolo strings

Strings

Strings

Detailed description of the musical score for page 48, measures 98-101:

99

Lead Vox

Standard DS

Piano

Syn Strings

Syn Strings

Saw Wave

Strings

Tremolo strings

Strings

Strings

100

Lead Vox

Standard DS

Piano

Syn Strings

Syn Strings

Saw Wave

Strings

Tremolo strings

Strings

Strings

101

This musical score is arranged vertically with the following parts from top to bottom:

# Rihanna - Umbrella

Lead Vox

♩ = 87,000023

4

7

9

11

13

16

20

24

27

30

Hands On MIDI Software

V.S.

34

38

41

44

47

50

53

56

60

63

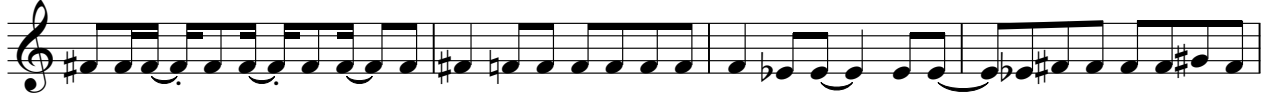

67

72

75

78

82

86

90

94

98

♩ = 87,000023

4

7

10

13

16

19

22

25

28

31

34

37

40

43

46

49

52

55

58

61

65

69

72

75

78

81

84

87

90

V.S.

4

Standard DS

93

96

99

# Rihanna - Umbrella

Piano

♩ = 87,000023

5

9

13

17

21

25

29

33

37

41

Hands On MIDI Software

V.S.

45

49

53

57

61

66

71

75

79

83

87

91

95

99

Brass

Rihanna - Umbrella

$\text{♩} = 87,000023$

**40** **61**

Syn Strings

Rihanna - Umbrella

♩ = 87,000023

5

9

13

6

3

23

27

31

35

38

3

Hands On MIDI Software

46

50

54

58

62

71

75

79

83

87

91

95

99

♩ = 87,000023

45

52

61

6

72

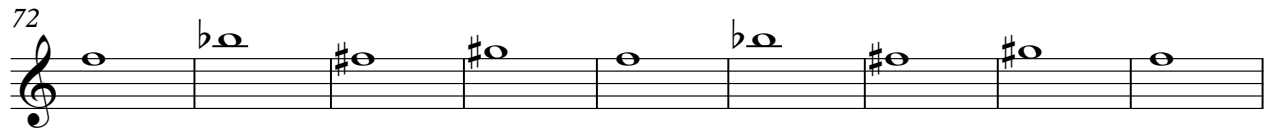

81

89

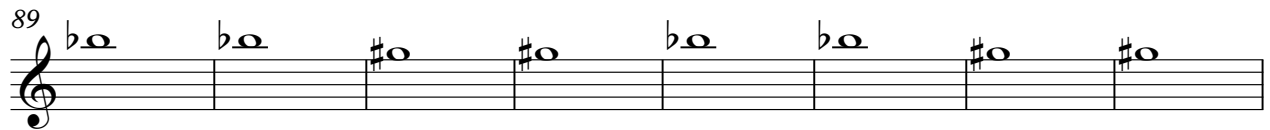

97

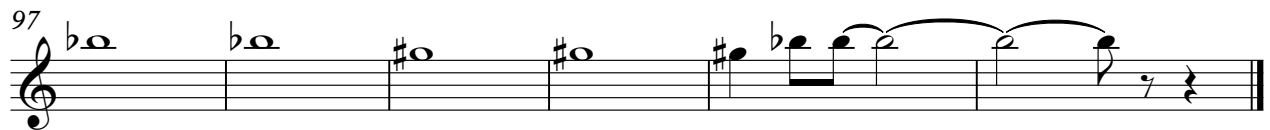

# Rihanna - Umbrella

## Saw Wave

♩ = 87,000023

**13**

**14**

Hands On MIDI Software

Saw Wave

68

74

83

92

98

Saw Wave

Rihanna - Umbrella

♩ = 87,000023

**45**

45 46 47 48 49 50

51

51 52 53 54 55 56 57 58 59 60

60

**7** **33**

60 61 62 63

Hands On MIDI Software

Backing Vocals

Rihanna - Umbrella

♩ = 87,000023 **45**

50 **50**

Hands On MIDI Software

Solo Vox

Rihanna - Umbrella

♩ = 87,000023

6 2

12 89

Hands On MIDI Software

Rihanna - Umbrella

Strings

♩ = 87,000023

19 20

42 9

55 9

60 9

65 9

70 9

78 9

80 9

82 9

84 9

Hands On MIDI Software

V.S.

2

86

88

90

92

94

96

98

100

Strings

Tremolo strings

Rihanna - Umbrella

♩ = 87,000023

61

66

75

84

93

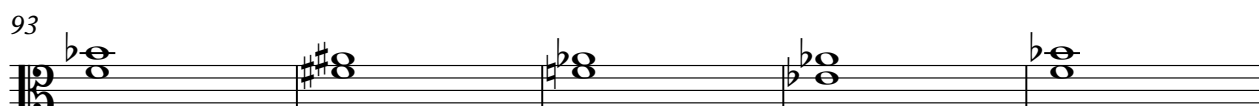

98

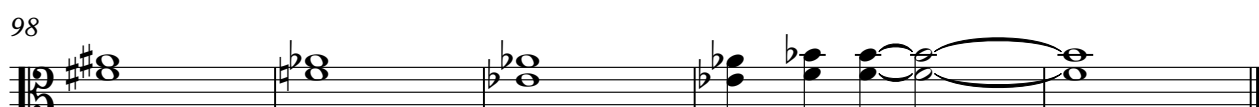

Strings

Rihanna - Umbrella

♩ = 87,000023

77

82

88

95

99

Hands On MIDI Software

# Rihanna - Umbrella

Strings

♩ = 87,000023

45

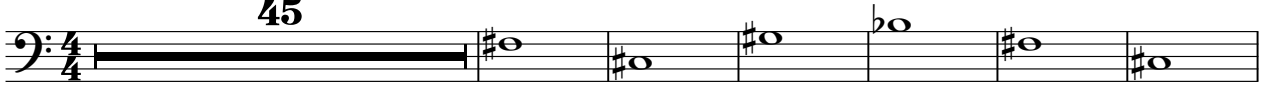

52

60

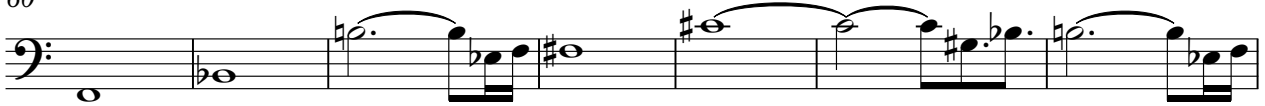

67

73

82

91

97

Hands On MIDI Software