

Dick Smith - Au Royaume Du Bonhomme Hiver 2

♩ = 166,000366

Mélocdie

Batterie

Cloches 1

Piano

♩ = 166,000366

Guitare

Basse

Cloches 2

Tambourine

4

Mélie

Batterie

Cloches 1

Piano

Basse

Cloches 2

Tambourine

%-

6

Mélie

Batterie

Piano

Guitare

Basse

Cloches 2

Tambourine

8

Mélodie

Batterie

Piano

Guitare

Basse

Cloches 2

Tambourine

10

Mélodie

Batterie

Piano

Guitare

Basse

Cloches 2

Tambourine

12

Mélie

Batterie

Piano

Guitare

Basse

Cloches 2

Tambourine

14

Mélie

Batterie

Piano

Guitare

Basse

Cloches 2

Tambourine

16

Mélie

Batterie

Piano

Guitare

Basse

Cloches 2

Tambourine

18

Mélie

Batterie

Piano

Guitare

Basse

Cloches 2

Tambourine

20

Mélie

Batterie

Piano

Guitare

Basse

Cloches 2

Tambourine

22

Mélie

Batterie

Cloches 1

Piano

Guitare

Basse

Cloches 2

Tambourine

24

Mélie

Batterie

Cloches 1

Piano

Guitare

Basse

Cloches 2

Tambourine

26

Mélodie

Batterie

Cloches 1

Piano

Guitare

Basse

Cloches 2

Tambourine

die, Batterie, Cloches 1, Piano, Guitare, Basse, Cloches 2, and Tambourine. The music is in 4/4 time and features a mix of melodic lines and rhythmic accompaniment."/>

28

Mélie

Batterie

Cloches 1

Piano

Guitare

Basse

Cloches 2

Tambourine

30

Mélie

Batterie

Piano

Guitare

Basse

Cloches 2

Tambourine

32

Mélie

Batterie

Piano

Guitare

Basse

Cloches 2

Tambourine

34

Mélie

Batterie

Piano

Guitare

Basse

Cloches 2

Tambourine

36

Mélie

Batterie

Piano

Guitare

Basse

Cloches 2

Tambourine

38

Batterie

Cloches 1

Piano

Guitare

Basse

Cloches 2

Tambourine

40

Mélie

Batterie

Cloches 1

Piano

Guitare

Basse

Cloches 2

Tambourine

42

Mélie

Batterie

Piano

Guitare

Basse

Cloches 2

Tambourine

44

Mélodie

Batterie

Piano

Guitare

Basse

Cloches 2

Tambourine

46

Mélodie

Batterie

Piano

Guitare

Basse

Cloches 2

Tambourine

48

Mélie

Batterie

Piano

Guitare

Basse

Cloches 2

Tambourine

50

Mélie

Batterie

Piano

Guitare

Basse

Cloches 2

Tambourine

52

Mélie

Batterie

Piano

Guitare

Basse

Cloches 2

Tambourine

54

Mélie

Batterie

Piano

Guitare

Basse

Cloches 2

Tambourine

56

Mélie

Batterie

Piano

Guitare

Basse

Cloches 2

Tambourine

58

Mélie

Batterie

Cloches 1

Piano

Guitare

Basse

Cloches 2

Tambourine

60

Mélie

Batterie

Cloches 1

Piano

Guitare

Basse

Cloches 2

Tambourine

62

Mélocdie

Batterie

Cloches 1

Piano

Guitare

Basse

Cloches 2

Tambourine

64

Mélie

Batterie

Cloches 1

Piano

Guitare

Basse

Cloches 2

Tambourine

66

Mélie

Batterie

Piano

Guitare

Basse

Cloches 2

Tambourine

68

Mélie

Batterie

Piano

Guitare

Basse

Cloches 2

Tambourine

70

Mélie

Batterie

Piano

Guitare

Basse

Cloches 2

Tambourine

72

Mélie

Batterie

Piano

Guitare

Basse

Cloches 2

Tambourine

74

Mélie

Batterie

Cloches 1

Piano

Guitare

Basse

Cloches 2

Tambourine

76

Mélie

Batterie

Cloches 1

Piano

Guitare

Basse

Cloches 2

Tambourine

78

Mélie

Batterie

Cloches 1

Piano

Guitare

Basse

Cloches 2

Tambourine

80

Mélie

Batterie

Piano

Guitare

Basse

Cloches 2

Tambourine

Mélodie

Dick Smith - Au Royaume Du Bonhomme Hiver 2

♩ = 166,000366

4

9

14

19

24

29

34

3

41

46

51

56

60

64

69

74

77

Dick Smith - Au Royaume Du Bonhomme Hiver 2

Batterie

♩ = 166,000366

5

9

13

17

21

25

29

33

37

V.S.

Batterie

41

45

49

53

57

61

65

69

73

77

Cloches 1

Dick Smith - Au Royaume Du Bonhomme Hiver 2

♩ = 166,000366

5 18

26 8

38

41 18

62 8

74

77 3

Piano

Dick Smith - Au Royaume Du Bonhomme Hiver 2

♩ = 166,000366

5 %-

8

10

12

14

V.S.

16

18

20

22

24

26

Piano

3

V.S.

52

54

56

58

60

62

76

78

80

Dick Smith - Au Royaume Du Bonhomme Hiver 2

Guitare

♩ = 166,000366

5

9

14

18

23

27

32

37

43

47

V.S.

52

57

61

66

70

76

79

Dick Smith - Au Royaume Du Bonhomme Hiver 2

Basse

♩ = 166,000366

6

9

13

16

19

23

26

29

32

V.S.

35

35

36

37

38

39

39

40

41

42

43

43

44

45

46

46

47

48

49

50

50

51

52

53

53

54

55

56

57

57

58

59

60

60

61

62

63

63

64

65

66

66

67

68

69

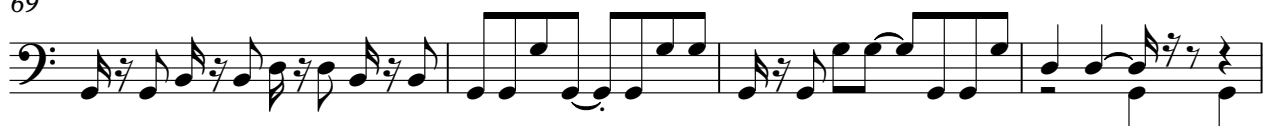

73

77

80

Cloches 2

Dick Smith - Au Royaume Du Bonhomme Hiver 2

♩ = 166,000366

5

9

14

19

23

26

29

33

38

V.S.

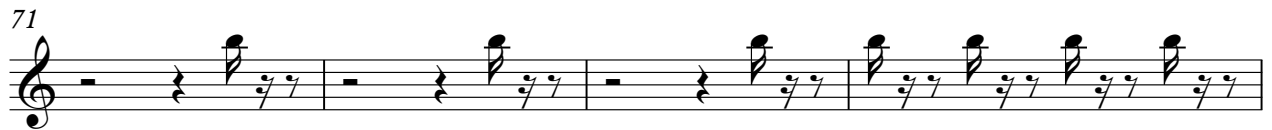
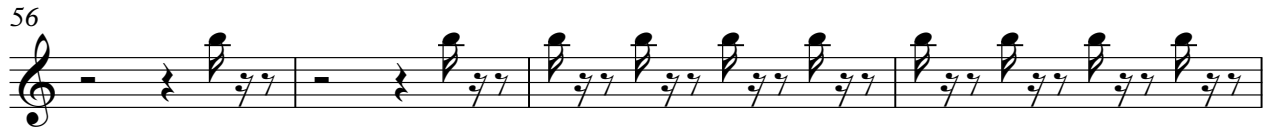
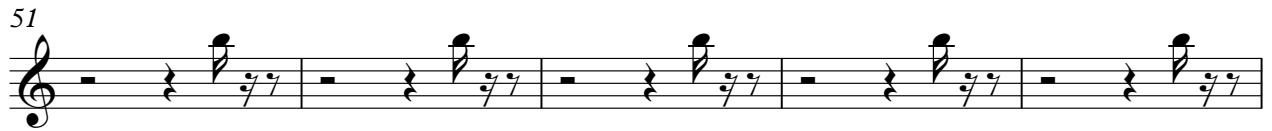

Dick Smith - Au Royaume Du Bonhomme Hiver 2

Tambourine

♩ = 166,000366
%-

4

6

8

10

12

14

16

18

20

V.S.

Tambourine

22

24

26

28

30

32

34

36

38

40

42

44

46

48

50

52

54

56

58

60

V.S.

62

64

66

68

70

72

74

76

78

80

%+