

Dick Smith - Au Royaume Du Bonhomme Hiver

♩ = 166,000366

Mélocie

Batterie

Cloches 2

Tambourine

Cloches 1

Piano

♩ = 166,000366

Guitare

♩ = 166,000366

Basse

5

Mélie

Batterie

Cloches 2

Tambourine

Piano

Guitare

Basse

%-

8

Mélie

Batterie

Cloches 2

Tambourine

Piano

Guitare

Basse

11

Mélie

Batterie

Cloches 2

Tambourine

Piano

Guitare

Basse

14

Mélie

Batterie

Cloches 2

Tambourine

Piano

Guitare

Basse

16

Mélie

Batterie

Cloches 2

Tambourine

Piano

Guitare

Basse

19

Mélie

Batterie

Cloches 2

Tambourine

Piano

Guitare

Basse

22

Mélie

Batterie

Cloches 2

Tambourine

Cloches 1

Piano

Guitare

Basse

25

Mélodie

Batterie

Cloches 2

Tambourine

Cloches 1

Piano

Guitare

Basse

die, Batterie, Cloches 2, Tambourine, Cloches 1, Piano, Guitare, and Basse. The Mélodie part is in treble clef with a key signature of one sharp (F#). The Batterie part shows a complex drum pattern with various notes and rests. Cloches 2 and Tambourine have simple rhythmic patterns. Cloches 1 is in treble clef with a key signature of one sharp, featuring a pattern of eighth notes and rests. The Piano part consists of two staves, with the right hand playing a complex rhythmic pattern of eighth notes and the left hand playing a bass line. The Guitare part is in treble clef with a key signature of one sharp, featuring a pattern of eighth notes and rests. The Basse part is in bass clef with a key signature of one sharp, featuring a pattern of eighth notes and rests."/>

28

Mélie

Batterie

Cloches 2

Tambourine

Cloches 1

Piano

Guitare

Basse

30

Mélie

Batterie

Cloches 2

Tambourine

Piano

Guitare

Basse

32

Mélie

Batterie

Cloches 2

Tambourine

Piano

Guitare

Basse

34

Mélie

Batterie

Cloches 2

Tambourine

Piano

Guitare

Basse

37

Mélodie

Batterie

Cloches 2

Tambourine

Cloches 1

Piano

Guitare

Basse

Detailed description of the musical score: The score is for a 7-piece band. The 'Mélodie' part is a single treble clef staff with a whole note G4. The 'Batterie' part is a single staff with a complex rhythmic pattern of eighth and sixteenth notes, including 'x' marks for cymbals. 'Cloches 2' is a single staff with a simple rhythmic pattern of quarter notes. 'Tambourine' is a single staff with a steady eighth-note pattern. 'Cloches 1' is a single staff with a rhythmic pattern of eighth notes and rests. 'Piano' consists of two staves (treble and bass clefs) with a complex accompaniment of chords and moving lines. 'Guitare' is a single staff with a simple melodic line. 'Basse' is a single bass clef staff with a rhythmic pattern of eighth notes.

40

Mélie

Batterie

Cloches 2

Tambourine

Cloches 1

Piano

Guitare

Basse

43

Mélie

Batterie

Cloches 2

Tambourine

Piano

Guitare

Basse

45

Mélie

Batterie

Cloches 2

Tambourine

Piano

Guitare

Basse

48

Mélie

Batterie

Cloches 2

Tambourine

Piano

Guitare

Basse

51

Mélie

Batterie

Cloches 2

Tambourine

Piano

Guitare

Basse

53

Mélie

Batterie

Cloches 2

Tambourine

Piano

Guitare

Basse

56

Mélie

Batterie

Cloches 2

Tambourine

Piano

Guitare

Basse

59

Mélie

Batterie

Cloches 2

Tambourine

Cloches 1

Piano

Guitare

Basse

61

Mélodie

Batterie

Cloches 2

Tambourine

Cloches 1

Piano

Guitare

Basse

63

Mélie

Batterie

Cloches 2

Tambourine

Cloches 1

Piano

Guitare

Basse

66

Mélie

Batterie

Cloches 2

Tambourine

Piano

Guitare

Basse

68

Mélie

Batterie

Cloches 2

Tambourine

Piano

Guitare

Basse

71

Mélie

Batterie

Cloches 2

Tambourine

Piano

Guitare

Basse

74

Mélodie

Batterie

Cloches 2

Tambourine

Cloches 1

Piano

Guitare

Basse

77

Mélie

Batterie

Cloches 2

Tambourine

Cloches 1

Piano

Guitare

Basse

79

Mélie

Batterie

Cloches 2

Tambourine

Piano

Guitare

Basse

Dick Smith - Au Royaume Du Bonhomme Hiver

Mélodie

♩ = 166,000366

4

9

14

19

24

29

34

3

41

46

51

56

60

64

69

74

77

Dick Smith - Au Royaume Du Bonhomme Hiver

Batterie

♩ = 166,000366

5

9

13

17

21

25

29

33

37

V.S.

Batterie

41

45

49

53

57

61

65

69

73

77

Cloches 2

Dick Smith - Au Royaume Du Bonhomme Hiver

♩ = 166,000366
%-

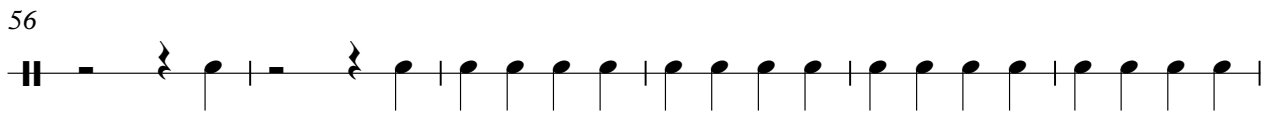
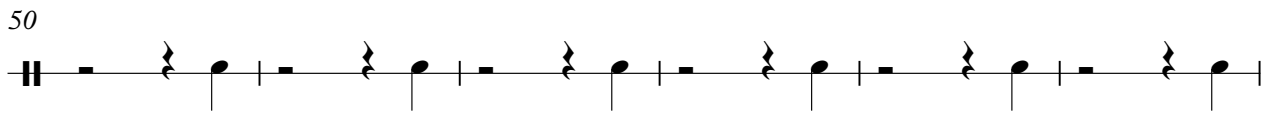
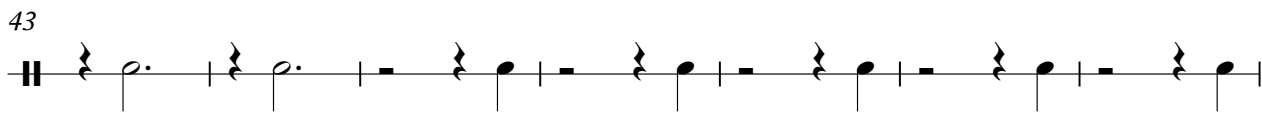
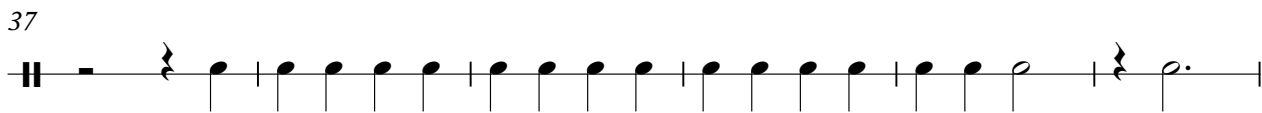
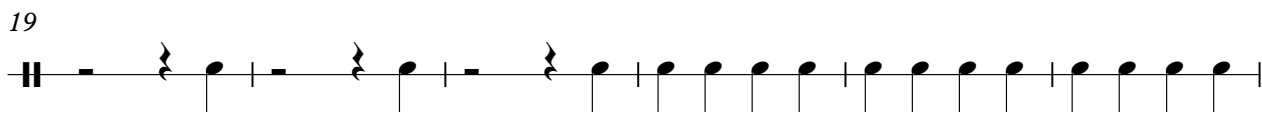
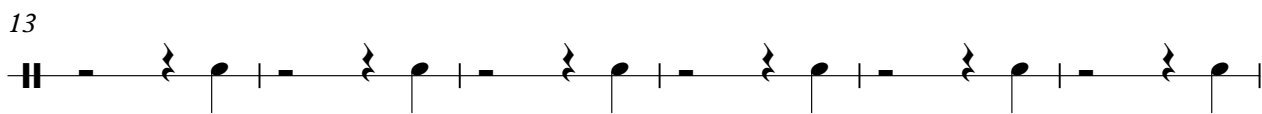
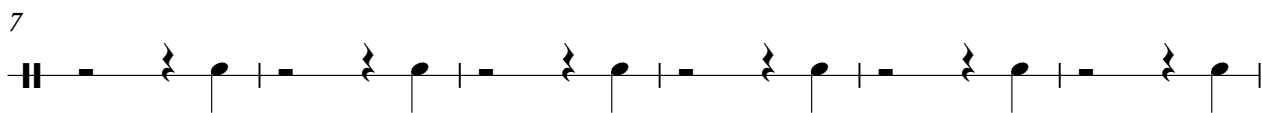
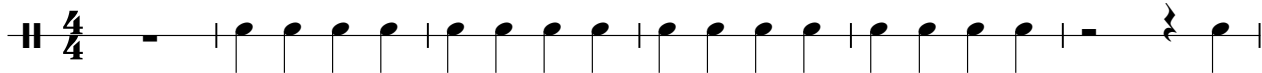

V.S.

2

Cloches 2

62

68

74

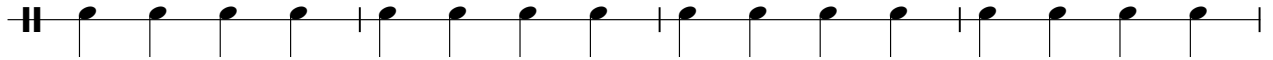

78

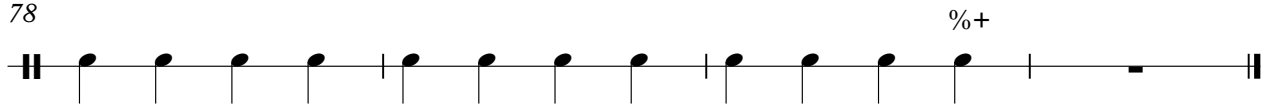

%+

Tambourine

Dick Smith - Au Royaume Du Bonhomme Hiver

♩ = 166,000366

4/4

6

10

14

18

22

26

30

34

38

V.S.

Tambourine

42

46

50

54

58

62

66

70

74

78

Cloches 1

Dick Smith - Au Royaume Du Bonhomme Hiver

♩ = 166,000366

5 18

26 8

38

41 18

62 8

74

77 3

Dick Smith - Au Royaume Du Bonhomme Hiver

Piano

♩ = 166,000366

V.S.

16

18

20

22

24

26

Piano

3

V.S.

52

54

56

58

60

62

76

78

80

Dick Smith - Au Royaume Du Bonhomme Hiver

Guitare

♩ = 166,000366

5

9

14

18

23

27

32

37

43

47

V.S.

52

57

61

66

70

76

79

35

39

43

46

50

53

57

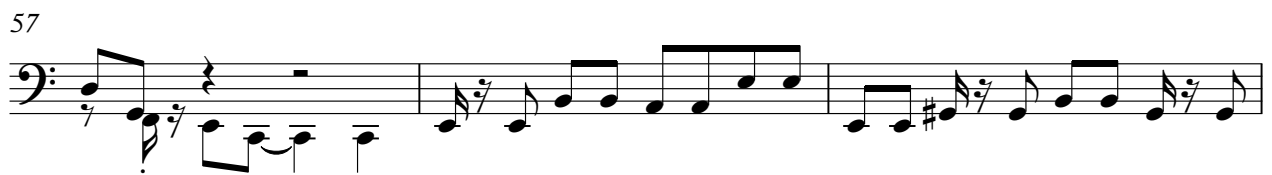

60

63

66

69

73

77

80

