

Didi Hallervorden - Die Wanne Ist Voll

♩ = 212,006638

MELODY

DRUMS

STEEL GTR

MUTED GTR

CLEAN GTR

FINGERDBAS

ORGAN 3

VOICE OOHS

♩ = 212,006638

VIOLIN

A.PIANO 2

5

DRUMS

STEEL GTR

MUTED GTR

FINGERDBAS

A.PIANO 2

7

DRUMS

STEEL GTR

MUTED GTR

FINGERDBAS

A.PIANO 2

9

MELODY

DRUMS

STEEL GTR

MUTED GTR

FINGERDBAS

A.PIANO 2

12

MELODY

DRUMS

STEEL GTR

MUTED GTR

FINGERDBAS

A.PIANO 2

15

MELODY

DRUMS

STEEL GTR

MUTED GTR

FINGERDBAS

A.PIANO 2

18

MELODY

DRUMS

STEEL GTR

MUTED GTR

FINGERDBAS

A.PIANO 2

20

MELODY

DRUMS

STEEL GTR

MUTED GTR

FINGERDBAS

A.PIANO 2

22

MELODY  
DRUMS  
STEEL GTR  
MUTED GTR  
FINGERDBAS  
A.PIANO 2

24

MELODY  
DRUMS  
STEEL GTR  
MUTED GTR  
FINGERDBAS  
A.PIANO 2

26

DRUMS

STEEL GTR

MUTED GTR

CLEAN GTR

FINGERDBAS

ORGAN 3

VOICE OOHS

VIOLIN

A.PIANO 2

29

DRUMS

MUTED GTR

CLEAN GTR

FINGERDBAS

ORGAN 3

VOICE OOHS

VIOLIN

32

DRUMS

MUTED GTR

CLEAN GTR

FINGERDBAS

ORGAN 3

VOICE OOHS

VIOLIN

34

DRUMS

MUTED GTR

CLEAN GTR

FINGERDBAS

ORGAN 3

VOICE OOHS

VIOLIN

37

DRUMS

MUTED GTR

CLEAN GTR

FINGERDBAS

ORGAN 3

VOICE OOHS

VIOLIN

40

DRUMS

MUTED GTR

CLEAN GTR

FINGERDBAS

ORGAN 3

VOICE OOHS

VIOLIN

42

DRUMS

MUTED GTR

CLEAN GTR

FINGERDBAS

ORGAN 3

VOICE OOHS

44

MELODY  
DRUMS  
MUTED GTR  
CLEAN GTR  
FINGERDBAS  
ORGAN 3  
VOICE OOHS  
A.PIANO 2

45

MELODY  
DRUMS  
MUTED GTR  
CLEAN GTR  
FINGERDBAS  
ORGAN 3  
VOICE OOHS

48

MELODY

DRUMS

MUTED GTR

CLEAN GTR

FINGERDBAS

ORGAN 3

VOICE OOHS

VIOLIN

51

MELODY

DRUMS

MUTED GTR

CLEAN GTR

FINGERDBAS

ORGAN 3

VOICE OOHS

VIOLIN

54

MELODY

DRUMS

MUTED GTR

CLEAN GTR

FINGERDBAS

ORGAN 3

VOICE OOHS

VIOLIN

57

MELODY

DRUMS

MUTED GTR

CLEAN GTR

FINGERDBAS

ORGAN 3

VOICE OOHS

VIOLIN

60

DRUMS

STEEL GTR

MUTED GTR

CLEAN GTR

FINGERDBAS

ORGAN 3

VOICE OOHS

A.PIANO 2

63

DRUMS

STEEL GTR

MUTED GTR

FINGERDBAS

VIOLIN

A.PIANO 2

66

DRUMS

STEEL GTR

MUTED GTR

FINGERDBAS

VIOLIN

A.PIANO 2

69

DRUMS

STEEL GTR

MUTED GTR

FINGERDBAS

VIOLIN

A.PIANO 2

72

DRUMS

STEEL GTR

MUTED GTR

FINGERDBAS

VIOLIN

A.PIANO 2

74

DRUMS

STEEL GTR

MUTED GTR

FINGERDBAS

VIOLIN

A.PIANO 2

76

DRUMS

STEEL GTR

MUTED GTR

FINGERDBAS

VIOLIN

A.PIANO 2

78

DRUMS

STEEL GTR

MUTED GTR

FINGERDBAS

A.PIANO 2

80

MELODY

DRUMS

STEEL GTR

MUTED GTR

CLEAN GTR

FINGERDBAS

ORGAN 3

VOICE OOHS

A.PIANO 2

83

MELODY

DRUMS

MUTED GTR

CLEAN GTR

FINGERDBAS

ORGAN 3

VOICE OOHS

86

MELODY

DRUMS

MUTED GTR

CLEAN GTR

FINGERDBAS

ORGAN 3

VOICE OOHS

88

DRUMS

MUTED GTR

CLEAN GTR

FINGERDBAS

ORGAN 3

VOICE OOHS

VIOLIN

90

DRUMS

MUTED GTR

CLEAN GTR

FINGERDBAS

ORGAN 3

VOICE OOHS

VIOLIN

92

MELODY

DRUMS

MUTED GTR

CLEAN GTR

FINGERDBAS

ORGAN 3

VOICE OOHS

94

MELODY

DRUMS

MUTED GTR

CLEAN GTR

FINGERDBAS

ORGAN 3

VOICE OOHS

VIOLIN

96

DRUMS

MUTED GTR

CLEAN GTR

FINGERDBAS

ORGAN 3

VOICE OOHS

VIOLIN

98

MELODY

DRUMS

MUTED GTR

CLEAN GTR

FINGERDBAS

ORGAN 3

VOICE OOHS

VIOLIN

A.PIANO 2

99

MELODY

DRUMS

MUTED GTR

CLEAN GTR

FINGERDBAS

ORGAN 3

VOICE OOHS

102

MELODY

DRUMS

MUTED GTR

CLEAN GTR

FINGERDBAS

ORGAN 3

VOICE OOHS

VIOLIN

105

MELODY

DRUMS

MUTED GTR

CLEAN GTR

FINGERDBAS

ORGAN 3

VOICE OOHS

VIOLIN

108

MELODY

DRUMS

MUTED GTR

CLEAN GTR

FINGERDBAS

ORGAN 3

VOICE OOHS

VIOLIN

111

MELODY

DRUMS

MUTED GTR

CLEAN GTR

FINGERDBAS

ORGAN 3

VOICE OOHS

VIOLIN

120

MELODY

DRUMS

MUTED GTR

CLEAN GTR

FINGERDBAS

ORGAN 3

VOICE OOHS

VIOLIN

123

MELODY

DRUMS

MUTED GTR

CLEAN GTR

FINGERDBAS

ORGAN 3

VOICE OOHS

VIOLIN

126

MELODY  
DRUMS  
MUTED GTR  
CLEAN GTR  
FINGERDBAS  
ORGAN 3  
VOICE OOHS  
VIOLIN

129

MELODY  
DRUMS  
MUTED GTR  
CLEAN GTR  
FINGERDBAS  
ORGAN 3  
VOICE OOHS  
VIOLIN

132

MELODY

DRUMS

MUTED GTR

CLEAN GTR

FINGERDBAS

ORGAN 3

VOICE OOHS

VIOLIN

135

DRUMS

MUTED GTR

CLEAN GTR

FINGERDBAS

ORGAN 3

VOICE OOHS

VIOLIN

138

MELODY

DRUMS

MUTED GTR

CLEAN GTR

FINGERDBAS

ORGAN 3

VOICE OOHS

VIOLIN

141

MELODY

DRUMS

MUTED GTR

CLEAN GTR

FINGERDBAS

ORGAN 3

VOICE OOHS

VIOLIN

144

MELODY

DRUMS

MUTED GTR

CLEAN GTR

FINGERDBAS

ORGAN 3

VOICE OOHS

VIOLIN

147

MELODY

DRUMS

MUTED GTR

CLEAN GTR

FINGERDBAS

ORGAN 3

VOICE OOHS

150

MELODY

DRUMS

MUTED GTR

CLEAN GTR

FINGERDBAS

ORGAN 3

VOICE OOHS

VIOLIN

153

MELODY

DRUMS

MUTED GTR

CLEAN GTR

FINGERDBAS

ORGAN 3

VOICE OOHS

VIOLIN

156

MELODY

DRUMS

MUTED GTR

CLEAN GTR

FINGERDBAS

ORGAN 3

VOICE OOHS

VIOLIN

159

MELODY

DRUMS

MUTED GTR

CLEAN GTR

FINGERDBAS

ORGAN 3

VOICE OOHS

VIOLIN

162

DRUMS

STEEL GTR

MUTED GTR

CLEAN GTR

FINGERDBAS

ORGAN 3

VOICE OOHS

VIOLIN

A.PIANO 2

Didi Hallervorden - Die Wanne Ist Voll

MELODY

♩ = 212,006638

8

14

20

25

19

48

3

56

21

81

87

5

2

98

102

3

Didi Hallervorden - Die Wanne Ist Voll

DRUMS

♩ = 212,006638

7/4

7

12

18

24

29

35

41

46

51

V.S.

56

61

66

72

78

83

89

95

100

105

DRUMS

110

115

120

125

130

135

140

145

150

155

V.S.

4

DRUMS

160

♩ = 212,006638

5

8

11

14

17

20

23

26

34

STEEL GTR

61

64

67

70

73

76

79

81

82

3

Didi Hallervorden - Die Wanne Ist Voll

MUTED GTR

♩ = 212,006638

V.S.

122

125

128

131

134

137

140

143

146

149

V.S.

152

155

158

161

♩ = 212,006638

25

29

33

37

41

45

50

55

59

19

81

85

89

93

97

101

106

111

116

121

126

131

136

141

146

151

156

160

♩ = 212,006638

7

12

17

22

27

32

37

42

47

53

58

63

68

73

78

83

88

93

98

103

108

113

118

124

129

134

140

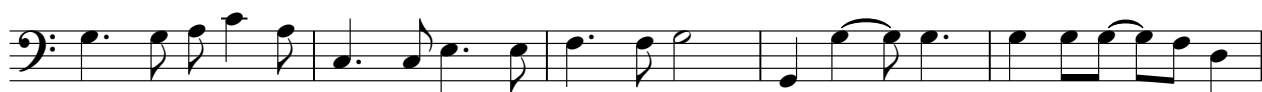

145

150

V.S.

4

# FINGERDBAS

156

160

3

Didi Hallervorden - Die Wanne Ist Voll

ORGAN 3

♩ = 212,006638

25

25

29

32

3

3

35

38

41

3

3

V.S.

44

3

48

53

58

20

82

85

88

3

91

94

97

101

106

111

116

121

V.S.

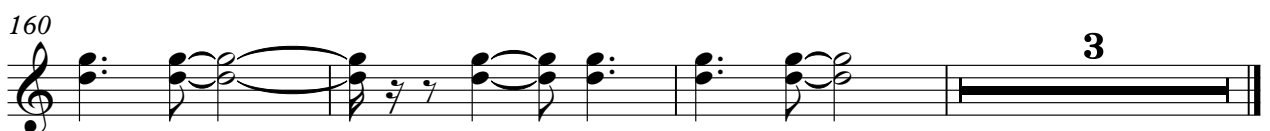
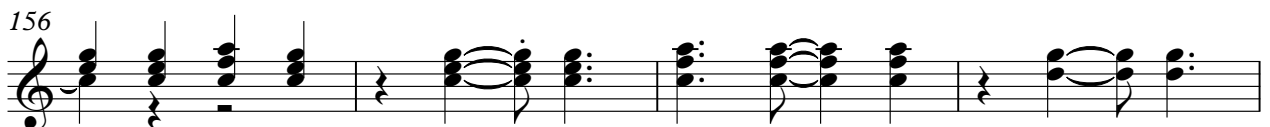

VOICE OOHS

Didi Hallervorden - Die Wanne Ist Voll

♩ = 212,006638

25

30

35

41

46

52

57

20

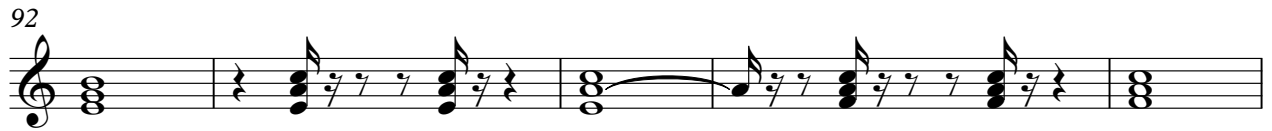

VOICE OOHS

139

145

151

157

161

VIOLIN

Didi Hallervorden - Die Wanne Ist Voll

♩ = 212,006638

24

29

35

41

6

51

2

58

5

67

73

78

10

90

3

95 **3**

102

107

113 **4**

121

127 **4**

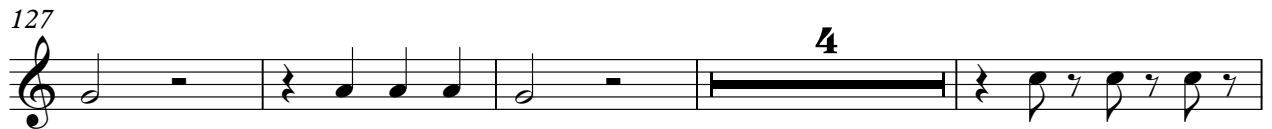

135

141 **4**

150

155

VIOLIN

159

Didi Hallervorden - Die Wanne Ist Voll

A.PIANO 2

♩ = 212,006638

7

8

14

19

22

25

44

46

62

68

2

73

76

79

17

98

3

99

63

3