

Rihanna - Unfaithful (best version)

♩ = 70,000069

Clarinet in C

Drum Kit

Piano

♩ = 70,000069

Piano

Strings

Viola

Strings

4

Clarinet in C

Piano

Piano

Strings

Viola

7

Clarinet in C

Piano

Piano

Strings

10

Clarinet in C

Piano

Piano

Strings

13

Clarinet in C

Piano

Piano

Strings

Strings

16

Clarinet in C

Piano

Piano

Strings

Strings

19

Clarinet in C

Piano

Piano

Strings

Strings

22

Clarinet in C

Piano

Piano

Strings

Strings

25

Clarinet in C

Drum Kit

Piano

Piano

Strings

Viola

Strings

28

Clarinet in C

Drum Kit

Piano

Piano

Strings

Viola

Strings

31

Clarinet in C

Drum Kit

Piano

Piano

Strings

Viola

Strings

34

Clarinet in C

Drum Kit

Piano

Piano

Strings

Viola

Strings

37

Clarinet in C

Drum Kit

Piano

Piano

Strings

Strings

40

Clarinet in C

Drum Kit

Piano

Piano

Strings

Strings

42

Clarinet in C

Drum Kit

Piano

Piano

Strings

Strings

44

Clarinet in C

Drum Kit

Piano

Piano

Strings

Strings

46

Clarinet in C

Drum Kit

Piano

Piano

Strings

Strings

48

Clarinet in C

Drum Kit

Piano

Piano

Strings

Strings

50

Clarinet in C

Drum Kit

Piano

Piano

Strings

Strings

52

Clarinet in C

Piano

Piano

Strings

55

Clarinet in C

Drum Kit

Piano

Piano

Strings

Strings

58

Clarinet in C

Drum Kit

Piano

Piano

Strings

Strings

60

Clarinet in C

Drum Kit

Piano

Piano

Strings

Strings

62

Clarinet in C

Drum Kit

Piano

Piano

Strings

Strings

64

Clarinet in C

Drum Kit

Piano

Piano

Strings

Strings

66

Clarinet in C

Drum Kit

Piano

Piano

Strings

Viola

Strings

Clarinet in C

Rihanna - Unfaithful (best version)

♩ = 70,000069

4

8

11

14

17

20

23

27

30

33

V.S.

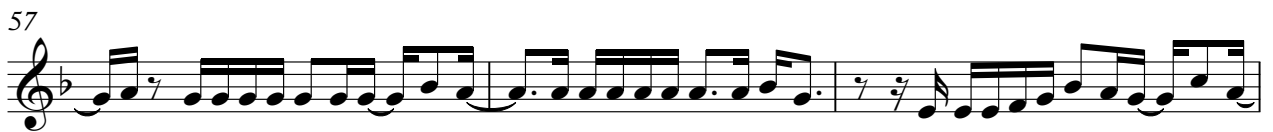
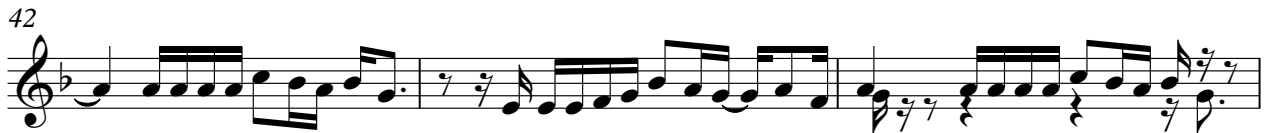

Clarinet in C

3

66

Drum Kit

Rihanna - Unfaithful (best version)

♩ = 70,000069

25

29

33

37

40

42

44

46

48

50

V.S.

Drum Kit

52

57

59

61

63

65

Piano

Rihanna - Unfaithful (best version)

♩ = 70,000069

V.S.

19

22

26

29

32

35

38

41

44

48

51

54

57

60

64

66

Piano

Rihanna - Unfaithful (best version)

♩ = 70,000069

V.S.

19

22

26

29

32

35

38

41

44

48

51

54

57

60

64

66

Rihanna - Unfaithful (best version)

Strings

♩ = 70,000069

5

11

18

25

32

39

46

54

61

66

Viola

Rihanna - Unfaithful (best version)

♩ = 70,000069

3

6 20

28

30

33

36 30

67

Strings

Rihanna - Unfaithful (best version)

♩ = 70,000069

13

19

26

33

40

47

4

57

63