

♩ = 110,000107

Tenor Saxophone

Tenor Saxophone

Percussion

Electric Guitar

Electric Guitar

7-string
Electric Guitar

5-string Electric Bass

Fretless Electric Bass

FX 5 (Brightness)

♩ = 110,000107

FX 5 (Brightness)

5

Ten. Sax.

Ten. Sax.

Perc.

E. Gtr.

E. Gtr.

E. Gtr.

E. Bass

E. Bass

FX 5

T A B

1	1	1	1	1	1	1	1	1	1	3	3	3	3	3	3	3	3	3
0										0		0		0		12		0
																15		

7

Ten. Sax.

Ten. Sax.

Perc.

E. Gtr.

E. Gtr.

E. Gtr.

E. Bass

FX 5

T A B

2										2		2		2		2		0
0										0		11		0				
4												15						

8

Ten. Sax.

Ten. Sax.

Perc.

E. Gtr.

E. Gtr.

E. Gtr.

E. Bass

FX 5

1 0 1 0
A B 3 10 10

9

Ten. Sax.

Ten. Sax.

Perc.

E. Gtr.

E. Gtr.

E. Gtr.

E. Bass

FX 5

4 1 3 3 3
T A B 1 3

10

Ten. Sax.

Ten. Sax.

Perc.

E. Gtr.

E. Gtr.

E. Gtr.

E. Bass

FX 5

T 3 3 3 3
A 0 0 0 0
B 0 12 15

11

Ten. Sax.

Ten. Sax.

Perc.

E. Gtr.

E. Gtr.

E. Gtr.

E. Bass

FX 5

T 2 2 2 2
A 0 0 11 0
B 4 15

12

Ten. Sax.

Ten. Sax.

Perc.

E. Gtr.

E. Gtr.

E. Gtr.

E. Bass

FX 5

Fretting diagram for E. Gtr. (bottom staff):

T	1	1	1	1
A	0	0	0	0
B	3		10	10

13

Ten. Sax.

Ten. Sax.

Perc.

E. Gtr.

E. Gtr.

E. Gtr.

E. Bass

FX 5

Fretting diagram for E. Gtr. (bottom staff):

T	4	1	3	3	3
A	3				
B	1	3			

14

Ten. Sax.

Perc.

E. Gtr.

E. Gtr.

E. Gtr.

E. Bass

E. Bass

T	0		
A	0	0	0
B	3	3	5
		.	10

15

Ten. Sax.

Perc.

E. Gtr.

E. Gtr.

E. Gtr.

E. Bass

E. Bass

T	0		
A	4	4	4
B	2	2	9
		.	7

16

Ten. Sax.

Perc.

E. Gtr.

E. Gtr.

T	1		1		
A	0	0		2	2
B	3	3		0	0

E. Bass

E. Bass

17

Ten. Sax.

Perc.

E. Gtr.

E. Gtr.

T	1	0	3
A			2
B	3	3	0

E. Bass

E. Bass

FX 5

18

Ten. Sax.

Perc.

E. Gtr.

E. Gtr.

E. Gtr.

E. Bass

E. Bass

FX 5

19

Ten. Sax.

Perc.

E. Gtr.

E. Gtr.

E. Gtr.

E. Bass

E. Bass

FX 5

20

Ten. Sax.

Perc.

E. Gtr.

E. Gtr.

E. Gtr.

T	1					
A	0	0	1	2	2	2
B	3	3		0	0	0

E. Bass

E. Bass

21

Ten. Sax.

Perc.

E. Gtr.

E. Gtr.

E. Gtr.

T	1	0	3
A			2
B	3	3	0

E. Bass

E. Bass

FX 5

22

Ten. Sax.

Perc.

E. Gtr.

E. Gtr.

E. Gtr.

T	1	1
A	0	0
B	3	3

E. Bass

E. Bass

FX 5

23

Ten. Sax.

Perc.

E. Gtr.

E. Gtr.

E. Gtr.

T	0	0
A	4	4
B	2	2

E. Bass

E. Bass

FX 5

24

25

26

Ten. Sax.

Perc.

E. Gtr.

E. Gtr.

E. Gtr.

T	1	1
A	0	0
B	3	3

E. Bass

E. Bass

FX 5

27

Ten. Sax.

Perc.

E. Gtr.

E. Gtr.

E. Gtr.

T	0	0
A	4	4
B	2	2

E. Bass

E. Bass

FX 5

28

Ten. Sax.

Perc.

E. Gtr.

E. Gtr.

E. Gtr.

E. Bass

E. Bass

FX 5

3
2
0

29

Ten. Sax.

Perc.

E. Gtr.

E. Gtr.

E. Gtr.

E. Bass

E. Bass

FX 5

2
0

30

Ten. Sax.

Ten. Sax.

Perc.

E. Gtr.

E. Gtr.

E. Gtr.

T	3	3	3	3
A	0	0	0	0
B			12	15

E. Bass

FX 5

31

Ten. Sax.

Ten. Sax.

Perc.

E. Gtr.

E. Gtr.

E. Gtr.

T	2	2	2	2
A	0	0	0	0
B	4		11	15

E. Bass

FX 5

32

Ten. Sax.

Ten. Sax.

Perc.

E. Gtr.

E. Gtr.

E. Gtr.

E. Bass

FX 5

1 0 1 0 1 0 1 0

3 10 10

33

Ten. Sax.

Ten. Sax.

Perc.

E. Gtr.

E. Gtr.

E. Gtr.

E. Bass

FX 5

4 1 3 3 3

3 3

34

Ten. Sax.

Ten. Sax.

Perc.

E. Gtr.

E. Gtr.

E. Gtr.

E. Bass

FX 5

T 3
A 0
B 0

3 0
3 0
12 0
15

35

Ten. Sax.

Ten. Sax.

Perc.

E. Gtr.

E. Gtr.

E. Gtr.

E. Bass

FX 5

T 2
A 0
B 4

2 0
2 0
11 0
15

3

3

3

36

Ten. Sax.
Ten. Sax.
Perc.
E. Gtr.
E. Gtr.
E. Gtr.
E. Bass
FX 5

1 0 1 1
A 0 0 10 0
B 3 10 10

37

Ten. Sax.
Ten. Sax.
Perc.
E. Gtr.
E. Gtr.
E. Gtr.
E. Bass
FX 5

4 1 3 3 3
A 3 1 3 3 3
B 1 3

38

Ten. Sax.

Perc.

E. Gtr.

E. Gtr.

E. Gtr.

E. Bass

E. Bass

FX 5

39

Ten. Sax.

Perc.

E. Gtr.

E. Gtr.

E. Gtr.

E. Bass

E. Bass

FX 5

40

Ten. Sax.

Perc.

E. Gtr.

E. Gtr.

T	1		1		
A	0	0		2	2
B	3	3		0	0

E. Bass

E. Bass

FX 5

41

Ten. Sax.

Perc.

E. Gtr.

E. Gtr.

T	1	0	3
A			3
B	3	3	0

E. Bass

E. Bass

FX 5

42

Ten. Sax.

Perc.

E. Gtr.

E. Gtr.

E. Gtr. T 0 A 0 B 3 0 0 3 5 3 10

E. Bass

E. Bass

FX 5

43

Ten. Sax.

Perc.

E. Gtr.

E. Gtr.

E. Gtr. T 0 A 4 B 2 4 4 2 9 7

E. Bass

E. Bass

FX 5

44

Ten. Sax.

Perc.

E. Gtr.

E. Gtr.

T	1					
A	0	0	1	2	2	2
B	3	3		0	0	0

E. Bass

E. Bass

FX 5

45

Ten. Sax.

Perc.

E. Gtr.

E. Gtr.

T	1	0				
A	3	3		3	2	
B				0		

E. Bass

E. Bass

FX 5

46

Ten. Sax.

Perc.

E. Gtr.

E. Gtr.

E. Gtr.

T	1	1
A	0	0
B	3	3

E. Bass

E. Bass

FX 5

47

Ten. Sax.

Perc.

E. Gtr.

E. Gtr.

E. Gtr.

T	0	0
A	4	4
B	2	2

E. Bass

E. Bass

FX 5

48

Ten. Sax.

Perc.

E. Gtr.

E. Gtr.

E. Gtr.
T 3
A 2
B 0

E. Bass

E. Bass

FX 5

49

Perc.

E. Gtr.

E. Gtr.

E. Gtr.
T 2
A 2
B 0

E. Bass

E. Bass

FX 5

50

Ten. Sax.

Perc.

E. Gtr.

E. Gtr.

E. Gtr.

T	1	1
A	0	0
B	3	3

E. Bass

E. Bass

FX 5

51

Ten. Sax.

Perc.

E. Gtr.

E. Gtr.

E. Gtr.

T	0	0
A	4	4
B	2	2

E. Bass

E. Bass

FX 5

52

Ten. Sax.

Perc.

E. Gtr.

E. Gtr.

E. Gtr. T 3
A 2
B 0

E. Bass

E. Bass

FX 5

53

Ten. Sax.

Perc.

E. Gtr.

E. Gtr.

E. Gtr. T 2
A 2
B 0

E. Bass

E. Bass

FX 5

54

Ten. Sax.

Ten. Sax.

Perc.

E. Gtr.

E. Gtr.

E. Gtr.

T	3	3	3	3
A	0	0	12	0
B			15	

E. Bass

FX 5

FX 5

56

Ten. Sax.

Ten. Sax.

Perc.

E. Gtr.

E. Gtr.

E. Gtr.

T	1	1	1	1
A	0	0	0	0
B	3		10	10

E. Bass

FX 5

FX 5

57

Ten. Sax.

Ten. Sax.

Perc.

E. Gtr.

E. Gtr.

E. Gtr.

E. Bass

FX 5

FX 5

58

Ten. Sax.

Ten. Sax.

Perc.

E. Gtr.

E. Gtr.

E. Gtr.

E. Bass

FX 5

FX 5

- E. Gtr. (Sixth staff):** A guitar tab with fret numbers: 3, 0, 12, 15.

59

Ten. Sax.

Ten. Sax.

Perc.

E. Gtr.

E. Gtr.

E. Gtr.

E. Bass

FX 5

FX 5

T 2 2 2 .
A 0 0 0 0
B 4 11 15

60

Ten. Sax.

Ten. Sax.

Perc.

E. Gtr.

E. Gtr.

E. Gtr.

E. Bass

FX 5

FX 5

- E. Gtr. (Fourth staff):** Features a complex melodic line with many beamed notes and slurs.
- E. Gtr. (Sixth staff):** A guitar tab with fret numbers: 1, 0, 1, 0, 1, 0, 1, 0.

61

Ten. Sax.

Ten. Sax.

Perc.

E. Gtr.

E. Gtr.

E. Gtr.

E. Bass

FX 5

FX 5

62

Ten. Sax.

Perc.

E. Gtr.

E. Bass

FX 5

65

Ten. Sax. Perc. E. Gtr. E. Bass E. Bass FX 5

67

Ten. Sax. Perc. E. Gtr. E. Bass E. Bass FX 5

69

Ten. Sax.

Ten. Sax.

Perc.

E. Gtr.

E. Gtr.

E. Gtr.

T			
A	0		3
B	3		4

E. Bass

E. Bass

FX 5

71

Ten. Sax. 

Ten. Sax. 

Perc. 

E. Gtr. 

E. Gtr. 

E. Gtr. 

E. Bass 

E. Bass 

FX 5 

73

Ten. Sax.

Ten. Sax.

Perc.

E. Gtr.

E. Gtr.

E. Gtr.

E. Bass

E. Bass

FX 5

75

Ten. Sax.

Ten. Sax.

Perc.

E. Gtr.

E. Gtr.

E. Gtr.

E. Bass

E. Bass

FX 5

T																			
A	3	3	3	3	3	3	3	3	3	3	3	3	3	3	3	3	3	3	3
B	3	3	3	3	3	3	3	3	3	3	3	3	3	3	3	3	3	3	3

77

Ten. Sax.

Ten. Sax.

Perc.

E. Gtr.

E. Gtr.

E. Gtr.

T																					
A																					
B	3	3	3	3	3	3	3	3	3	3	3	3	3	3	3	3	3	3	3	3	3
	3	3	3	3	3	3	3	3	3	3	3	3	3	3	3	3	3	3	3	3	3

E. Bass

E. Bass

FX 5

79

Ten. Sax.

Ten. Sax.

Perc.

E. Gtr.

E. Gtr.

E. Gtr.

E. Bass

E. Bass

FX 5

E												0		
A	3	3	3	3	3	3	3	3	3	3	3	3	3	3
B	3	3	3	3	3	3	3	3	3	3	3	3	3	1

81

Ten. Sax. 

Ten. Sax. 

Perc. 

E. Gtr. 

E. Gtr. 

E. Gtr. 

E. Bass 

E. Bass 

FX 5 

System 1:

T																			
A	3	3	3	3	3	3	3	3	3	3	3	3	3	3	3	3	3	3	3
B	1	1	1	1	1	1	1	1	1	1	1	1	1	1	1	1	1	1	1

System 2:

Tenor Saxophone

♩ = 110,000107

5

3

9

3

13

17

3

21

3

25

29

3

33

3

37

41

3

V.S.

Tenor Saxophone

45

49

53

57

61

65

68

71

75

80

Tenor Saxophone

83

Tenor Saxophone

♩ = 110,000107

5

9

14 16

33

38 16

57

62 8

72

76

80 2

Percussion

♩ = 110,000107

6

10

14

18

22

26

30

34

38

V.S.

Percussion

42

46

50

54

58

62

66

70

74

78

Percussion

81

Electric Guitar

♩ = 110,000107

4

7

8

9

10

11

12

13

14

15

V.S.

16

17

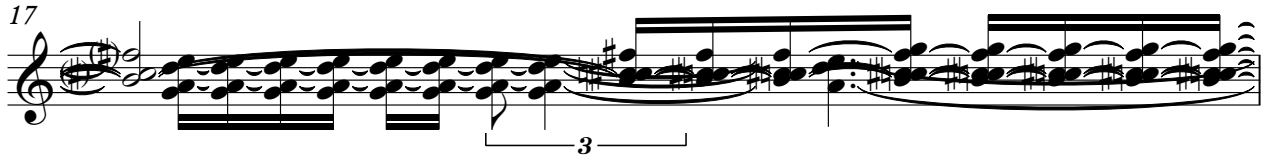

18

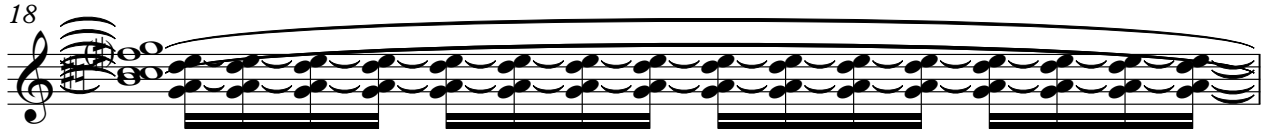

19

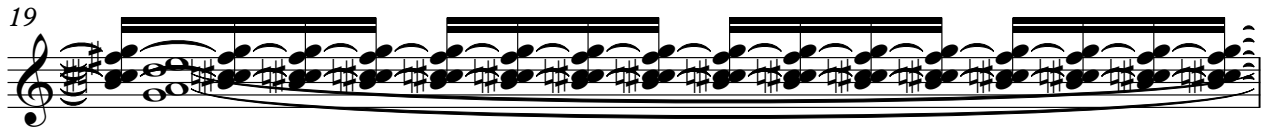

20

21

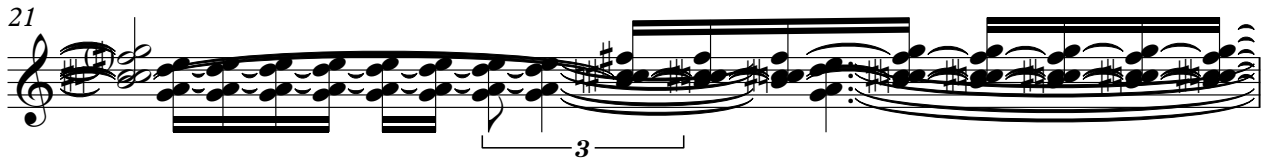

22

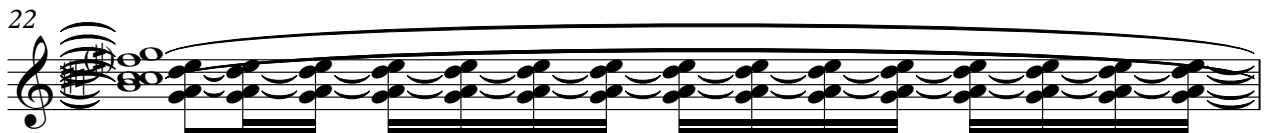

23

24

25

26

27

28

29

30

31

32

33

34

35

V.S.

36

37

38

39

40

41

42

43

44

45

46

47

48

49

50

51

52

53

54

55

V.S.

56

57

58

59

60

61

62

65

68

69

74

79

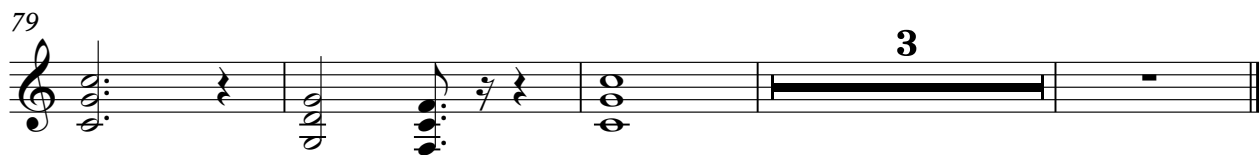

Electric Guitar

♩ = 110,000107

5

9

12

15

19

24

29

33

36

39

V.S.

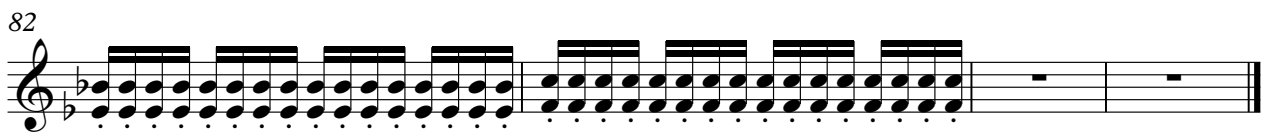
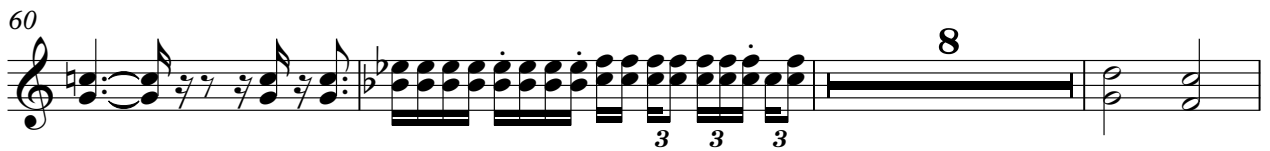

5-string Electric Bass

♩ = 110,000107

5

10

15

20

25

30

35

40

45

50

V.S.

2

5-string Electric Bass

55

60

68

73

78

82

Fretless Electric Bass

♩ = 110,000107
3TAGEBAR

4 8

14

16

18

20

22

24

26

28 8

38

40

42

44

46

48

50

52

66

68

70

72

74

76

78

80

82

FX 5 (Brightness)

♩ = 110,000107

6

10

14

22

26

29

33

36

39

V.S.

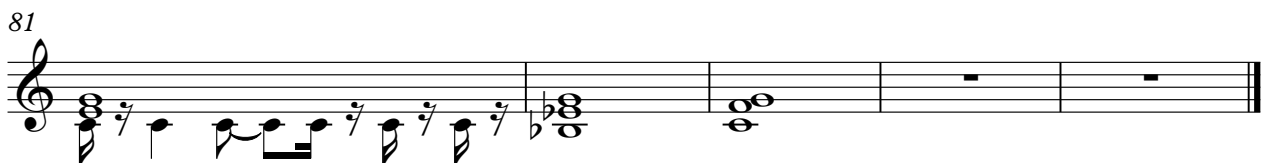
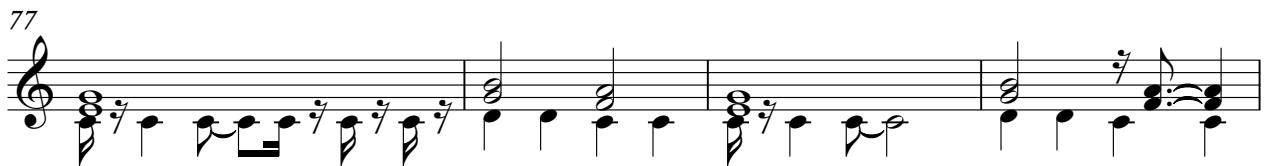

FX 5 (Brightness)

♩ = 110,000107

53

57

60

23