

Die Artze - Ein Song Namens Schunder

♩ = 173,000397

ALTO SAX

TRUMPET

TROMBONE

DRUMS

STEEL GTR

MUTED GTR

OVERDRIVE

GTHARMONIC

FRETLESS

CHOIR AAHS

♩ = 173,000397

MELODY

5

DRUMS

7

DRUMS

9

DRUMS

OVERDRIVE

MELODY

12

DRUMS

OVERDRIVE

MELODY

16

DRUMS

MUTED GTR

OVERDRIVE

FRETLESS

MELODY

19

DRUMS

MUTED GTR

OVERDRIVE

FRETLESS

MELODY

22

DRUMS

MUTED GTR

OVERDRIVE

FRETLESS

MELODY

25

DRUMS

MUTED GTR

OVERDRIVE

FRETLESS

CHOIR AAHS

MELODY

28

DRUMS

MUTED GTR

OVERDRIVE

FRETLESS

CHOIR AAHS

MELODY

30

DRUMS

MUTED GTR

OVERDRIVE

FRETLESS

CHOIR AAHS

MELODY

32

DRUMS

MUTED GTR

OVERDRIVE

FRETLESS

CHOIR AAHS

MELODY

35

DRUMS

MUTED GTR

OVERDRIVE

GTHARMONIC

FRETLESS

MELODY

38

DRUMS
MUTED GTR
OVERDRIVE
GTHARMONIC
FRETLESS
CHOIR AAHS
MELODY

This section of the score covers measures 38 to 40. It features a complex arrangement of instruments. The drums play a steady, rhythmic pattern. The muted guitar and fretless guitar provide harmonic support with various textures. The overdive track adds a distorted, sustained sound. The guitar harmonic track has a melodic line with a long sustain. The choir 'AAHS' provides a vocal texture. The melody line is a single melodic line in the treble clef.

41

ALTO SAX
TRUMPET
TROMBONE
DRUMS
STEEL GTR
MUTED GTR
OVERDRIVE
GTHARMONIC
FRETLESS
MELODY

This section of the score covers measures 41 to 43. It introduces a brass section with Alto Sax, Trumpet, and Trombone. The drums continue with a similar pattern. The steel guitar, muted guitar, and overdive tracks provide a rich harmonic background. The guitar harmonic track is silent. The fretless guitar and melody lines continue their respective parts.

44

47

50

53

57

DRUMS

OVERDRIVE

MELODY

60

DRUMS

MUTED GTR

OVERDRIVE

FRETLESS

MELODY

63

DRUMS

MUTED GTR

OVERDRIVE

FRETLESS

MELODY

66

DRUMS

MUTED GTR

OVERDRIVE

FRETLESS

CHOIR AAHS

MELODY

69

DRUMS

MUTED GTR

OVERDRIVE

FRETLESS

CHOIR AAHS

MELODY

72

DRUMS

MUTED GTR

OVERDRIVE

FRETLESS

CHOIR AAHS

MELODY

75

DRUMS

MUTED GTR

OVERDRIVE

GTHARMONIC

FRETLESS

CHOIR AAHS

MELODY

78

DRUMS

MUTED GTR

OVERDRIVE

GTHARMONIC

FRETLESS

CHOIR AAHS

MELODY

81

DRUMS

MUTED GTR

OVERDRIVE

GTHARMONIC

FRETLESS

CHOIR AAHS

MELODY

84

87

89

ALTO SAX
DRUMS
STEEL GTR
OVERDRIVE
FRETLESS
MELODY

91

ALTO SAX
DRUMS
STEEL GTR
OVERDRIVE
FRETLESS
MELODY

93

DRUMS

STEEL GTR

OVERDRIVE

FRETLESS

CHOIR AAHS

MELODY

95

DRUMS

STEEL GTR

OVERDRIVE

FRETLESS

CHOIR AAHS

MELODY

97

DRUMS

STEEL GTR

OVERDRIVE

FRETLESS

CHOIR AAHS

MELODY

100

DRUMS

STEEL GTR

OVERDRIVE

FRETLESS

CHOIR AAHS

MELODY

102

DRUMS

STEEL GTR

OVERDRIVE

FRETLESS

CHOIR AAHS

MELODY

104

DRUMS

STEEL GTR

OVERDRIVE

FRETLESS

CHOIR AAHS

MELODY

106

DRUMS

STEEL GTR

OVERDRIVE

FRETLESS

CHOIR AAHS

MELODY

108

DRUMS

STEEL GTR

OVERDRIVE

FRETLESS

CHOIR AAHS

MELODY

112

117

119

DRUMS

STEEL GTR

OVERDRIVE

FRETLESS

CHOIR AAHS

MELODY

121

DRUMS

STEEL GTR

OVERDRIVE

FRETLESS

CHOIR AAHS

MELODY

124

Musical score for multiple instruments. The score is arranged vertically with the following parts from top to bottom:

- ALTO SAX**: Treble clef, mostly rests with some notes in the second measure.
- TRUMPET**: Treble clef, mostly rests with some notes in the second measure.
- TROMBONE**: Bass clef, mostly rests with some notes in the second measure.
- DRUMS**: Drum set notation with various rhythmic patterns and accents.
- STEEL GTR**: Treble clef, playing chords and some melodic lines.
- OVERDRIVE**: Treble clef, mostly rests.
- FRETLESS**: Bass clef, playing a simple bass line.
- CHOIR AAHS**: Treble clef, playing vocal-like accompaniment.
- MELODY**: Treble clef, playing the main melodic line.

126

128

130

132

Musical score for various instruments:

- ALTO SAX
- TRUMPET
- TROMBONE
- DRUMS
- STEEL GTR
- MUTED GTR
- OVERDRIVE
- GTHARMONIC
- FRETLESS
- CHOIR AAHS
- MELODY

ALTO SAX

Die Artze - Ein Song Namens Schunder

♩ = 173,000397

41

45

49

54 31

88

92 32

127

131 3

TRUMPET

Die Artze - Ein Song Namens Schunder

♩ = 173,000397

41

45

49

54

31

40

126

130

3

TROMBONE

Die Artze - Ein Song Namens Schunder

♩ = 173,000397

41

45

49

54

71

128

131

3

DRUMS

Die Artze - Ein Song Namens Schunder

♩ = 173,000397

4/4

4

6

8

10

13

17

21

26

29

V.S.

DRUMS

31

33

36

40

44

46

48

50

53

57

DRUMS

61

66

69

71

73

75

78

82

86

88

V.S.

DRUMS

90

92

94

96

98

100

102

104

106

108

113

117

119

121

123

125

127

129

131

132

♩ = 173,000397

41

45

49

34

86

90

94

98

102

106

8

117

121

125

129

132

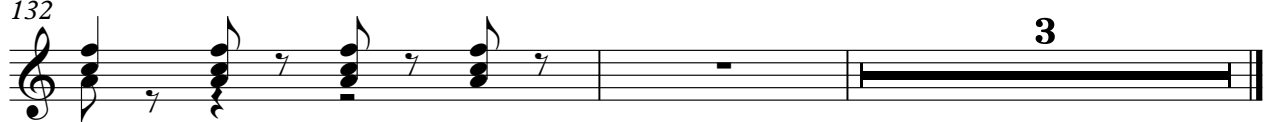

MUTED GTR

Die Artze - Ein Song Namens Schunder

♩ = 173,000397

16

20

23

26

34

40

17

60

63

66

70

V.S.

2

MUTED GTR

78

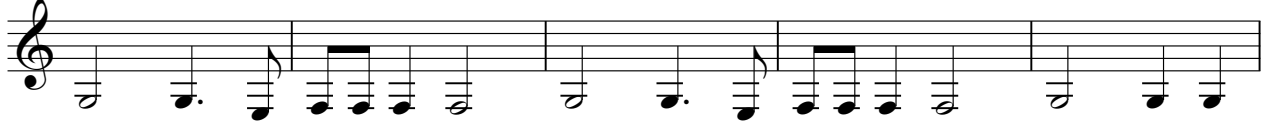

83

31

116

17

3

OVERDRIVE

Die Artze - Ein Song Namens Schunder

♩ = 173,000397

8 2

14 2

21

26

33

39

43 9

54 2 2

60

66

72

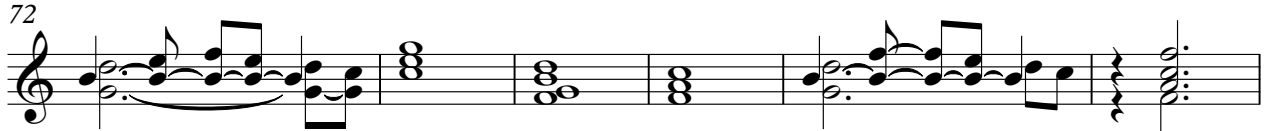

78

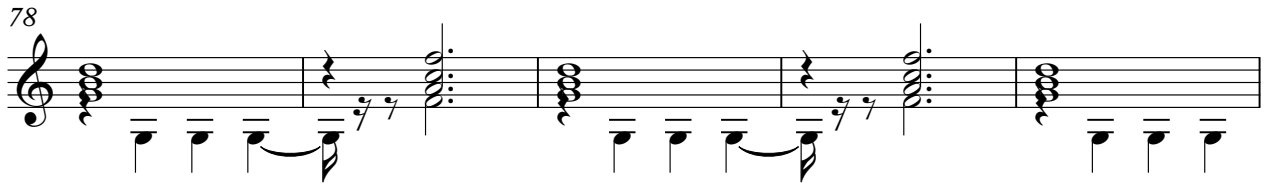

83

87

92

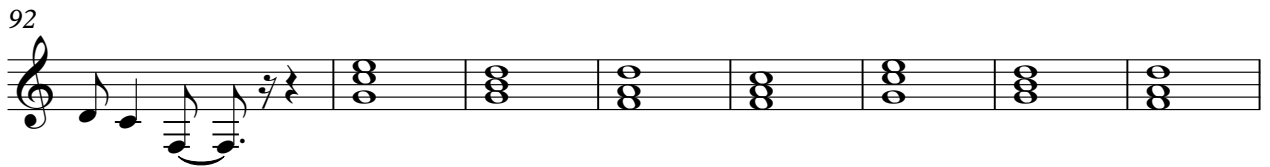

100

103

105

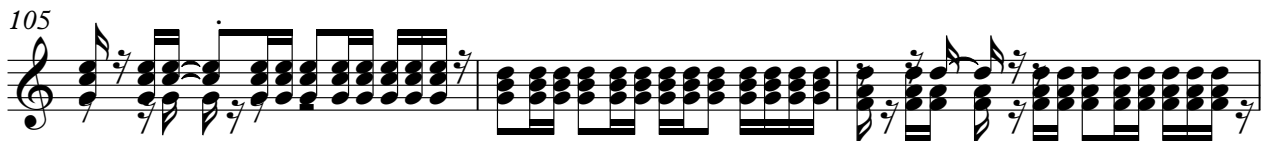

OVERDRIVE

108

120

125

♩ = 173,000397

16

20

23

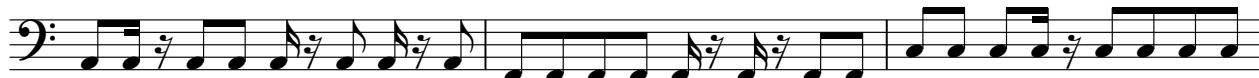

26

33

38

43

49

6

60

63

66

70

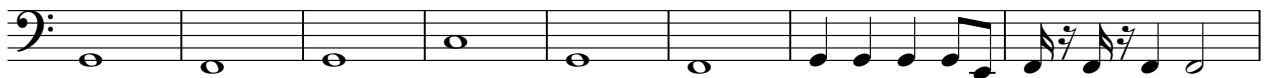

78

83

88

94

100

106

6

♩ = 173,000397

25

29

34

4

41

26

70

74

78

81

10

93

99

104

109

115

120

125

130

Die Artze - Ein Song Namens Schunder

MELODY

♩ = 173,000397

9

13

17

21

25

29

33

37

40

44

2

5

53

57

61

65

70

74

78

81

85

92

97

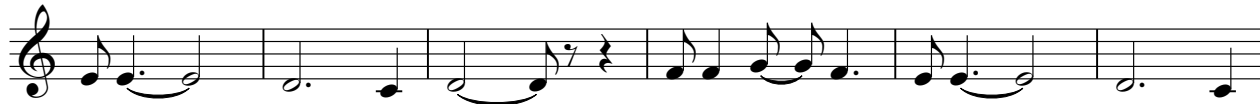

103

108

114

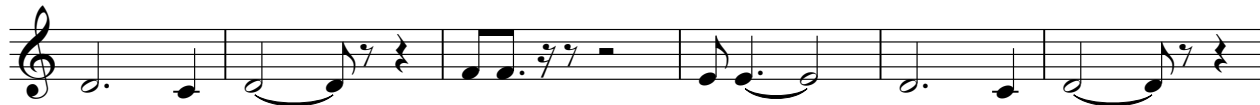

120

126

131

