

# Die Artze - Friedenspanzer 1

♩ = 220,005859

The musical score is arranged in two systems. The first system includes:

- DRUMS: 4/4 time signature, five measures of rests.
- STEEL GTR: Treble clef, 4/4 time signature, five measures of rests.
- DISTORTION: Treble clef, 4/4 time signature, five measures of rests.
- +FEEDBCKGT: Treble clef, 4/4 time signature, five measures of rests.
- GTHARMONIC: Treble clef, 4/4 time signature, five measures of rests.
- OVERDRIVE: Treble clef, 4/4 time signature, five measures of rests.
- DISTORTION: Treble clef, 4/4 time signature, five measures of rests.
- FINGERDBAS: Bass clef, 4/4 time signature, five measures of rests.
- CHOIR AAHS: Treble clef, 4/4 time signature, five measures of rests.
- CHOIR AAHS: Treble clef, 4/4 time signature, five measures of rests.

The second system includes:

- MELODY: Treble clef, 4/4 time signature, five measures of rests.
- STRINGS: Bass clef, 4/4 time signature, five measures of rests.
- APPLAUSE: 4/4 time signature, five measures of rests.
- BIRD: 4/4 time signature, five measures of rests.
- GTFRETNOS: Treble clef, 4/4 time signature, five measures of rests.

A tempo marking of ♩ = 220,005859 is repeated above the MELODY and STRINGS staves.

6

+FEEDBCKGT

GTHARMONIC

OVERDRIVE

APPLAUSE

9

DRUMS

+FEEDBCKGT

GTHARMONIC

OVERDRIVE

FINGERDBAS

12

DRUMS

+FEEDBCKGT

GTHARMONIC

OVERDRIVE

FINGERDBAS

14

DRUMS  
DISTORTION  
+FEEDBCKGT  
GTHARMONIC  
OVERDRIVE  
DISTORTION  
FINGERDBAS  
MELODY

17

DRUMS  
DISTORTION  
+FEEDBCKGT  
GTHARMONIC  
OVERDRIVE  
DISTORTION  
FINGERDBAS  
MELODY

20

DRUMS

DISTORTION

+FEEDBCKGT

GTHARMONIC

OVERDRIVE

DISTORTION

FINGERDBAS

MELODY

23

DRUMS

DISTORTION

DISTORTION

FINGERDBAS

MELODY

26

DRUMS

DISTORTION

DISTORTION

FINGERDBAS

MELODY

29

DRUMS

DISTORTION

DISTORTION

FINGERDBAS

CHOIR AAHS

MELODY

33

DRUMS

DISTORTION

GTHARMONIC

DISTORTION

FINGERDBAS

CHOIR AAHS

MELODY

37

DRUMS

DISTORTION

GTHARMONIC

DISTORTION

FINGERDBAS

CHOIR AAHS

MELODY

41

DRUMS

DISTORTION

GTHARMONIC

DISTORTION

FINGERDBAS

CHOIR AAHS

MELODY

45

DRUMS

DISTORTION

+FEEDBCKGT

DISTORTION

FINGERDBAS

CHOIR AAHS

MELODY

48

DRUMS

DISTORTION

+FEEDBACKGT

DISTORTION

FINGERDBAS

CHOIR AAHS

MELODY

50

DRUMS

DISTORTION

+FEEDBACKGT

DISTORTION

FINGERDBAS

CHOIR AAHS

MELODY

52

DRUMS

DISTORTION

+FEEDBCKGT

DISTORTION

FINGERDBAS

CHOIR AAHS

MELODY

54

DRUMS

DISTORTION

+FEEDBCKGT

DISTORTION

FINGERDBAS

CHOIR AAHS

MELODY

56

DRUMS

DISTORTION

+FEEDBACKGT

DISTORTION

FINGERDBAS

CHOIR AAHS

MELODY

58

DRUMS

DISTORTION

+FEEDBACKGT

DISTORTION

FINGERDBAS

CHOIR AAHS

MELODY

60

DRUMS

DISTORTION

+FEEDBCKGT

DISTORTION

FINGERDBAS

CHOIR AAHS

MELODY

62

DRUMS

DISTORTION

+FEEDBCKGT

DISTORTION

FINGERDBAS

CHOIR AAHS

MELODY

64

DRUMS

DISTORTION

+FEEDBCKGT

DISTORTION

FINGERDBAS

CHOIR AAHS

MELODY

66

DRUMS

DISTORTION

+FEEDBCKGT

DISTORTION

FINGERDBAS

69

DRUMS

DISTORTION

+FEEDBCKGT

DISTORTION

FINGERDBAS

72

DRUMS

DISTORTION

+FEEDBCKGT

DISTORTION

FINGERDBAS

74

DRUMS

DISTORTION

+FEEDBCKGT

DISTORTION

FINGERDBAS

MELODY

76

DRUMS

DISTORTION

+FEEDBCKGT

DISTORTION

FINGERDBAS

MELODY

79

DRUMS

DISTORTION

+FEEDBCKGT

DISTORTION

FINGERDBAS

MELODY

82

DRUMS

DISTORTION

+FEEDBCKGT

DISTORTION

FINGERDBAS

MELODY

85

DRUMS

DISTORTION

DISTORTION

FINGERDBAS

MELODY

88

DRUMS

DISTORTION

DISTORTION

FINGERDBAS

CHOIR AAHS

MELODY

92

DRUMS

DISTORTION

GTHARMONIC

DISTORTION

FINGERDBAS

CHOIR AAHS

MELODY

96

DRUMS

DISTORTION

GTHARMONIC

DISTORTION

FINGERDBAS

CHOIR AAHS

MELODY

100

DRUMS

DISTORTION

GTHARMONIC

DISTORTION

FINGERDBAS

CHOIR AAHS

MELODY

103

DRUMS

DISTORTION

DISTORTION

FINGERDBAS

CHOIR AAHS

MELODY

106

DRUMS

DISTORTION

+FEEDBCKGT

DISTORTION

FINGERDBAS

CHOIR AAHS

MELODY

108

DRUMS

DISTORTION

+FEEDBACKGT

DISTORTION

FINGERDBAS

CHOIR AAHS

MELODY

110

DRUMS

DISTORTION

+FEEDBACKGT

DISTORTION

FINGERDBAS

CHOIR AAHS

MELODY

112

DRUMS

DISTORTION

+FEEDBCKGT

DISTORTION

FINGERDBAS

CHOIR AAHS

MELODY

114

DRUMS

DISTORTION

+FEEDBCKGT

DISTORTION

FINGERDBAS

CHOIR AAHS

MELODY

116

DRUMS

DISTORTION

+FEEDBACKGT

DISTORTION

FINGERDBAS

CHOIR AAHS

MELODY

118

DRUMS

DISTORTION

+FEEDBACKGT

DISTORTION

FINGERDBAS

CHOIR AAHS

MELODY

120

DRUMS

DISTORTION

+FEEDBCKGT

DISTORTION

FINGERDBAS

CHOIR AAHS

MELODY

122

DRUMS

DISTORTION

+FEEDBCKGT

DISTORTION

FINGERDBAS

CHOIR AAHS

MELODY

124

DRUMS

DISTORTION

+FEEDBCKGT

OVERDRIVE

DISTORTION

FINGERDBAS

CHOIR AAHS

MELODY

126

DRUMS

DISTORTION

+FEEDBCKGT

OVERDRIVE

DISTORTION

FINGERDBAS

129

DRUMS

DISTORTION

+FEEDBCKGT

GTHARMONIC

OVERDRIVE

DISTORTION

FINGERDBAS

131

DRUMS

DISTORTION

+FEEDBCKGT

GTHARMONIC

OVERDRIVE

DISTORTION

FINGERDBAS

133

DRUMS

STEEL GTR

DISTORTION

+FEEDBCKGT

GTHARMONIC

OVERDRIVE

DISTORTION

FINGERDBAS

MELODY

BIRD

137

DRUMS

STEEL GTR

+FEEDBCKGT

GTHARMONIC

OVERDRIVE

FINGERDBAS

MELODY

BIRD

139

DRUMS

STEEL GTR

+FEEDBCKGT

GTHARMONIC

OVERDRIVE

FINGERDBAS

MELODY

BIRD

140

DRUMS

STEEL GTR

OVERDRIVE

FINGERDBAS

MELODY

BIRD

142

DRUMS

STEEL GTR

OVERDRIVE

FINGERDBAS

MELODY

BIRD

145

DRUMS

STEEL GTR

GTHARMONIC

OVERDRIVE

FINGERDBAS

MELODY

BIRD

||

148

DRUMS

STEEL GTR

GTHARMONIC

OVERDRIVE

FINGERDBAS

CHOIR AAHS

MELODY

BIRD

151

DRUMS

STEEL GTR

FINGERDBAS

CHOIR AAHS

BIRD

Double bar line

154

DRUMS

STEEL GTR

FINGERDBAS

CHOIR AAHS

BIRD

Double bar line

157

DRUMS

STEEL GTR

FINGERDBAS

CHOIR AAHS

BIRD

Double bar line

160

DRUMS

STEEL GTR

+FEEDBCKGT

OVERDRIVE

DISTORTION

FINGERDBAS

CHOIR AAHS

BIRD

163

DRUMS

OVERDRIVE

DISTORTION

FINGERDBAS

CHOIR AAHS

165

DRUMS

DISTORTION

+FEEDBCKGT

OVERDRIVE

DISTORTION

FINGERDBAS

CHOIR AAHS

MELODY

GTFRETNIS

167

DRUMS

DISTORTION

+FEEDBCKGT

DISTORTION

FINGERDBAS

CHOIR AAHS

MELODY

169

DRUMS

DISTORTION

+FEEDBCKGT

DISTORTION

FINGERDBAS

CHOIR AAHS

MELODY

171

DRUMS

DISTORTION

+FEEDBCKGT

DISTORTION

FINGERDBAS

CHOIR AAHS

MELODY

173

DRUMS

DISTORTION

+FEEDBCKGT

DISTORTION

FINGERDBAS

CHOIR AAHS

MELODY

175

DRUMS

DISTORTION

+FEEDBCKGT

DISTORTION

FINGERDBAS

CHOIR AAHS

MELODY

177

DRUMS

DISTORTION

+FEEDBCKGT

DISTORTION

FINGERDBAS

CHOIR AAHS

MELODY

179

DRUMS

DISTORTION

+FEEDBCKGT

DISTORTION

FINGERDBAS

CHOIR AAHS

CHOIR AAHS

MELODY

181

DRUMS

DISTORTION

+FEEDBCKGT

DISTORTION

FINGERDBAS

CHOIR AAHS

CHOIR AAHS

MELODY

183

DRUMS

DISTORTION

Distortion guitar notation for measures 183-186. It features a treble clef, a key signature of one sharp (F#), and a series of chords. Above the staff, there are bracketed groups of notes labeled '6' and '3', indicating sixteenth and thirty-second notes respectively.

+FEEDBCKGT

+FEEDBCKGT notation for measures 183-186. It features a treble clef, a key signature of one flat (Bb), and a series of notes with slurs and accents, indicating a melodic line.

DISTORTION

Distortion guitar notation for measures 183-186. It features a treble clef, a key signature of one sharp (F#), and a series of chords. Above the staff, there are bracketed groups of notes labeled '6' and '3', indicating sixteenth and thirty-second notes respectively.

FINGERDBAS

Fingerboard bass notation for measures 183-186. It features a bass clef, a key signature of one sharp (F#), and a series of notes with slurs and accents, indicating a melodic line.

CHOIR AAHS

Choir AAHS notation for measures 183-186. It features a treble clef and a series of notes, including a whole note and a half note, indicating a vocal line.

CHOIR AAHS

Choir AAHS notation for measures 183-186. It features a treble clef and a series of notes, including a whole note and a half note, indicating a vocal line.

MELODY

Melody notation for measures 183-186. It features a treble clef and a series of notes, including a quarter note, a dotted quarter note, and a half note, indicating a melodic line.

185

DRUMS

DISTORTION

+FEEDBCKGT

DISTORTION

FINGERDBAS

CHOIR AAHS

CHOIR AAHS

MELODY

187

DRUMS

DISTORTION

+FEEDBCKGT

DISTORTION

FINGERDBAS

CHOIR AAHS

CHOIR AAHS

MELODY

189

DRUMS

DISTORTION

+FEEDBCKGT

DISTORTION

FINGERDBAS

CHOIR AAHS

CHOIR AAHS

MELODY

190

DRUMS

STEEL GTR

DISTORTION

+FEEDBCKGT

GTHARMONIC

OVERDRIVE

DISTORTION

FINGERDBAS

CHOIR AAHS

CHOIR AAHS

MELODY

STRINGS

APPLAUSE

BIRD

GTFRETNIS

DRUMS

Die Artze - Friedenspanzer 1

♩ = 220,005859

7

13

18

23

28

32

36

40

44

47

V.S.

50

53

56

59

62

65

69

74

79

84

DRUMS

89

93

97

101

105

108

111

114

117

120

V.S.

123

3

126

131

6

136

141

146

151

156

161

165

DRUMS

168

171

174

177

180

183

186

189

♩ = 220,005859

134

138

143

148

152

156

160

29

2

DISTORTION

Die Artze - Friedenspanzer 1

♩ = 220,005859

12

15

18

21

24

27

33

40

46

50

V.S.

DISTORTION

54

58

62

65

68

71

74

77

80

83

DISTORTION

86

90

97

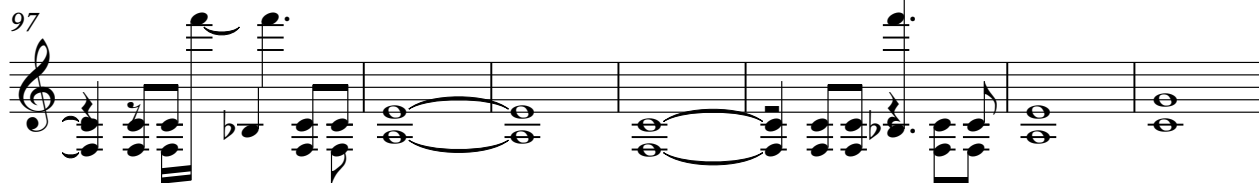

104

109

112

116

120

123

126

v.s.

DISTORTION

129

132

32

166

170

174

178

182

186

189

♩ = 220,005859

4

9

13

21

23

47

51

55

58

62

65

69

73

81

23

107

111

115

118

122

125

130

133

6

140

21

5

168

171

175

178

182

185

189

♩ = 220,005859

4

8

11

14

23 10 3 3

42 51 3 3

101 28 3 3

131 3 6 6

136 6

147 41 2

OVERDRIVE

Die Artze - Friedenspanzer 1

♩ = 220,005859

4

9

13

21

102

127

131

135

139

140

142

V.S.

2

# OVERDRIVE

150

**11**

164

**25**

**2**

DISTORTION

Die Artze - Friedenspanzer 1

♩ = 220,005859

12

16

20

24

28

36

42

48

52

56

V.S.

DISTORTION

60

63

65

68

71

74

78

82

86

91

DISTORTION

98

105

109

112

116

120

123

125

128

131

V.S.

♩ = 220,005859

8

14

18

22

26

30

35

40

45

49

V.S.

52

55

58

61

64

68

72

75

79

83

87

92

97

102

107

110

113

116

119

122

V.S.

126

130

134

142

150

156

162

167

170

173

176

179

182

185

188

190

♩ = 220,005859

28

34

40

46

51

56

62

24

91

98

103

108

114

119

126

**40**

169

175

181

187

Die Artze - Friedenspanzer 1

MELODY

♩ = 220,005859

12 2

18 2

23 2

30

37

44

49

55

60 8

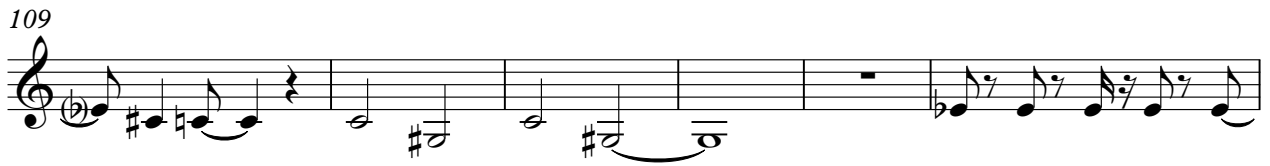
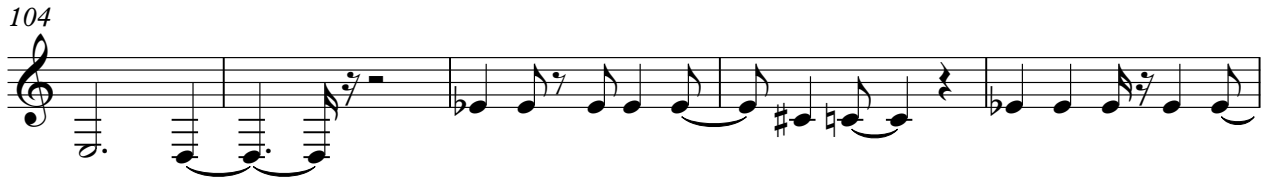
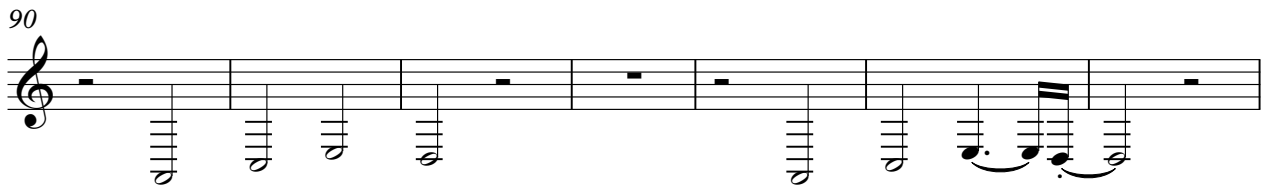

139

144

149

**17**

169

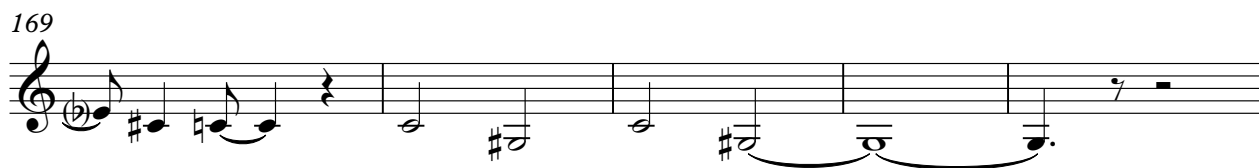

174

178

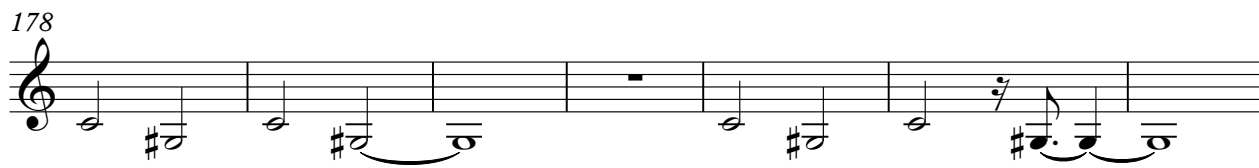

185

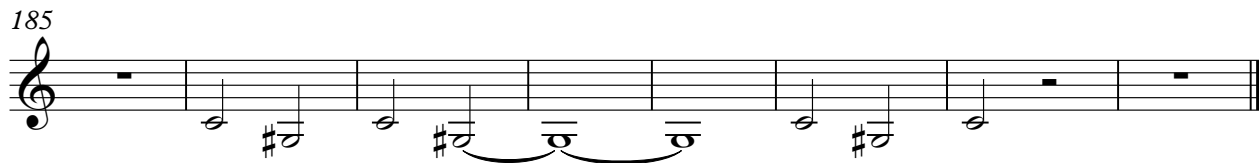

STRINGS

Die Artze - Friedenspanzer 1

♩ = 220,005859

6

185

2

APPLAUSE

Die Artze - Friedenspanzer 1

♩ = 220,005859

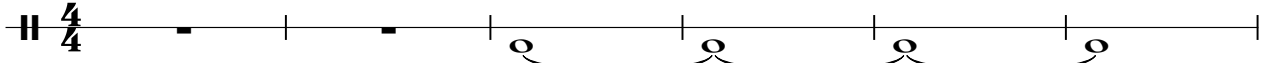

7

BIRD

Die Artze - Friedenspanzer 1

♩ = 220,005859

**133**

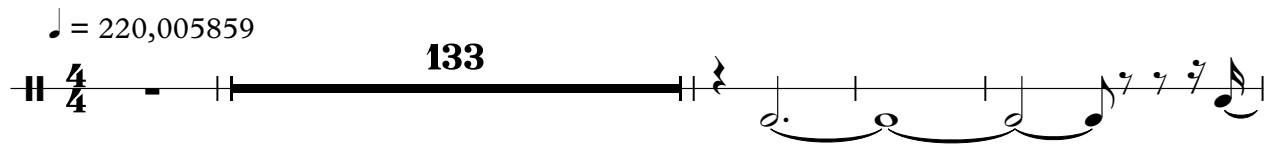

138

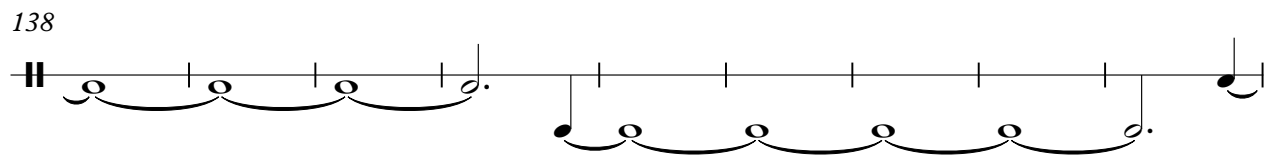

147

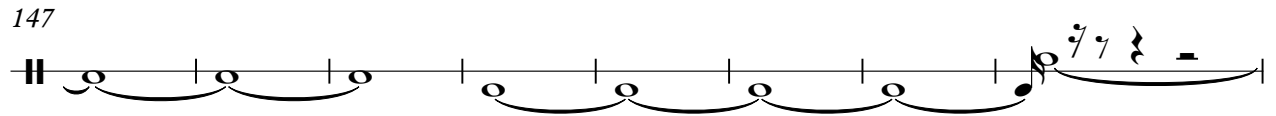

155

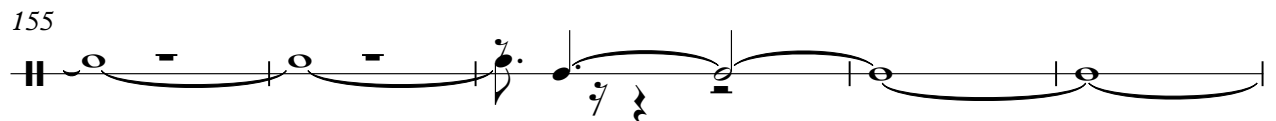

160

**29**

**2**

♩ = 220,005859

A treble clef is positioned to the left of a 4/4 time signature. Above the clef, a quarter note is followed by the text "= 220,005859".

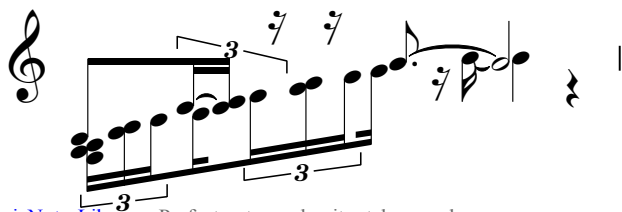
