

Die Artze - HURRA

♩ = 208,001114

DRUMS

CLEAN GTR

CLEAN GTR

CLEAN GTR

DISTORTION

DISTORTION

DISTORTION

PICK BASS

CHOIR AAHS

MELODY

VOICE OOHS

GTFRETNOS

♩ = 208,001114

7

DRUMS

DISTORTION

DISTORTION

DISTORTION

PICK BASS

CHOIR AAHS

11

DRUMS

DISTORTION

DISTORTION

DISTORTION

PICK BASS

CHOIR AAHS

13

DRUMS

DISTORTION

DISTORTION

DISTORTION

PICK BASS

CHOIR AAHS

15

DRUMS

DISTORTION

DISTORTION

DISTORTION

PICK BASS

CHOIR AAHS

17

DRUMS

DISTORTION

DISTORTION

DISTORTION

PICK BASS

CHOIR AAHS

19

DRUMS

DISTORTION

DISTORTION

DISTORTION

PICK BASS

21

DRUMS

DISTORTION

DISTORTION

DISTORTION

PICK BASS

23

DRUMS

DISTORTION

T	2	2	2	2	2	0	0	0	2	0	0	2
A												
B												

DISTORTION

T	2	2	2	2	2	0	0	0	2	0	0	2
A	2	2	2	2	2	2	2	2	2	2	2	2
B	0	0	0	0	0	0	0	0	0	0	0	0

DISTORTION

T	2	2	2	2	2	2	2	2	2	2	2	2
A	2	2	2	2	2	2	2	2	2	2	2	2
B	0	0	0	0	0	0	0	0	0	0	0	0

PICK BASS

25

DRUMS

DISTORTION

T	3	3	3	2	3	3	2	0	0	2	2	2
A												
B												

DISTORTION

T	3	3	3	3	3	3	3	2	0	0	2	2
A	3	3	3	3	3	3	3	2	2	2	2	2
B	0	0	0	0	0	0	0	0	0	0	0	0

DISTORTION

T	3	3	3	3	3	3	3	3	3	3	3	3
A	2	2	2	2	2	2	2	2	2	2	2	2
B	0	0	0	0	0	0	0	4	2	2	0	0

PICK BASS

27

DRUMS

DISTORTION

T	2	2	2	2	2	0	0	0	2	0	0	2
A												
B												

DISTORTION

T	2	2	2	2	2	0	0	0	2	0	0	2
A	2	2	2	2	2	2	2	2	2	2	2	2
B	0	0	0	0	0	0	0	0	0	0	0	0

DISTORTION

T	2	2	2	2	2	2	2	2	2	2	2	2
A	2	2	2	2	2	2	2	2	2	2	2	2
B	0	0	0	0	0	0	0	0	0	0	0	0

PICK BASS

29

DRUMS

DISTORTION

TAB

3	3	3	2	3	3	2	0	0	2	2	2
---	---	---	---	---	---	---	---	---	---	---	---

DISTORTION

TAB

3	3	3	3	3	3	3	2	2	0	0	2	2	0
0	0	0	0	0	0	0	0	0	0	0	0	0	7

DISTORTION

TAB

3	3	3	3	3	3	3	3	3	3	3	3	3	3
2	2	2	2	2	2	2	2	2	2	2	2	2	2
0	0	0	0	0	0	0	4	2	2	0	0	0	0

PICK BASS

31

DRUMS

DISTORTION

TAB

2	2	2	2	2	0	0	0	2	0	0	2
---	---	---	---	---	---	---	---	---	---	---	---

DISTORTION

TAB

2	2	2	2	2	0	0	0	2	0	0	2	
0	0	0	0	0	0	2	2	2	2	2	2	0

DISTORTION

TAB

2	2	2	2	2	2	2	2	2	2	2	2	2	2
2	2	2	2	2	2	2	2	2	4	2	2	0	0
0	0	0	0	0	0	0	0	0	0	0	0	0	0

PICK BASS

33

DRUMS

DISTORTION

TAB

3	3	3	2	3	3	2	0	0	2	2	2
---	---	---	---	---	---	---	---	---	---	---	---

DISTORTION

TAB

3	3	3	3	3	3	3	2	2	0	0	2	2	0
0	0	0	0	0	0	0	0	0	0	0	0	0	7

DISTORTION

TAB

3	3	3	3	3	3	3	3	3	3	3	3	3	3
2	2	2	2	2	2	2	2	2	2	2	2	2	2
0	0	0	0	0	0	0	4	2	2	0	0	0	0

PICK BASS

35 7

DRUMS

CLEAN GTR

CLEAN GTR

CLEAN GTR

DISTORTION

DISTORTION

DISTORTION

PICK BASS

MELODY

38

DRUMS

CLEAN GTR

CLEAN GTR

CLEAN GTR

PICK BASS

MELODY

VOICE OOHS

41

DRUMS

CLEAN GTR

CLEAN GTR

CLEAN GTR

PICK BASS

MELODY

VOICE OOHS

44

DRUMS

CLEAN GTR

CLEAN GTR

CLEAN GTR

DISTORTION

T									
A	4	4	4	4	4	4	4	4	4
B	2	2	2	2	2	2	2	2	2

DISTORTION

T									
A	4	4	4	4	4	4	4	4	4
B	2	2	2	2	2	2	2	2	2

DISTORTION

T									
A	4	4	4	4	4	4	4	4	4
B	2	2	2	2	2	2	2	2	2

PICK BASS

CHOIR AAHS

MELODY

VOICE OOHS

46

DRUMS

DISTORTION

DISTORTION

DISTORTION

PICK BASS

CHOIR AAHS

MELODY

VOICE OOHS

GTFRETNIS

49

DRUMS

DISTORTION

DISTORTION

DISTORTION

PICK BASS

CHOIR AAHS

MELODY

51

DRUMS

DISTORTION

DISTORTION

DISTORTION

PICK BASS

CHOIR AAHS

MELODY

53

DRUMS

DISTORTION

DISTORTION

DISTORTION

PICK BASS

CHOIR AAHS

MELODY

55

DRUMS

DISTORTION

DISTORTION

DISTORTION

PICK BASS

CHOIR AAHS

MELODY

57

DRUMS

CLEAN GTR

CLEAN GTR

CLEAN GTR

DISTORTION

DISTORTION

DISTORTION

PICK BASS

MELODY

60

DRUMS

CLEAN GTR

CLEAN GTR

CLEAN GTR

PICK BASS

MELODY

VOICE OOHS

63

DRUMS

CLEAN GTR

CLEAN GTR

CLEAN GTR

PICK BASS

MELODY

VOICE OOHS

66

DRUMS

CLEAN GTR

CLEAN GTR

CLEAN GTR

DISTORTION

DISTORTION

PICK BASS

MELODY

VOICE OOHS

Detailed description of measures 66-68: The score features a drum pattern with a steady bass drum and snare. The clean guitar plays a melodic line with a key signature of one sharp (F#). The distortion guitar parts are shown as TAB with fret numbers (0, 2, 3) and string numbers (A, B). The pick bass provides a rhythmic accompaniment. The melody and voice oohs are in the same key signature.

69

DRUMS

CLEAN GTR

DISTORTION

DISTORTION

PICK BASS

MELODY

VOICE OOHS

Detailed description of measures 69-71: The drum pattern continues. The clean guitar part has a more active melodic line. The distortion guitar parts use TAB notation with fret numbers (0, 2, 3) and string numbers (A, B). The pick bass maintains its rhythmic role. The melody and voice oohs continue the musical phrase.

72

DRUMS

CLEAN GTR

DISTORTION

DISTORTION

PICK BASS

MELODY

VOICE OOHS

75

DRUMS

CLEAN GTR

DISTORTION

DISTORTION

DISTORTION

PICK BASS

CHOIR AAHS

MELODY

VOICE OOHS

78

DRUMS

DISTORTION

DISTORTION

DISTORTION

PICK BASS

CHOIR AAHS

MELODY

VOICE OOHS

GTFRETNIS

80

DRUMS

DISTORTION

DISTORTION

DISTORTION

PICK BASS

CHOIR AAHS

MELODY

82

DRUMS

DISTORTION

DISTORTION

DISTORTION

PICK BASS

CHOIR AAHS

MELODY

VOICE OOHS

Detailed description of measures 82-83: The score consists of seven staves. The top staff is for Drums, showing a complex rhythmic pattern with various drum symbols. Below it are three Distortion guitar staves, each with a Tablature (TAB) line and a standard staff. The TAB lines contain fret numbers (0, 2, 3, 4) and some have a 'T' above them. The Pick Bass staff shows a bass line with notes and rests. The Choir Aahs and Melody staves have treble clefs and contain vocal lines with notes and rests. The Voice Oohs staff has a treble clef and contains sustained notes.

84

DRUMS

DISTORTION

DISTORTION

DISTORTION

PICK BASS

CHOIR AAHS

MELODY

VOICE OOHS

Detailed description of measures 84-85: The score continues with seven staves. The Drums staff shows a similar rhythmic pattern. The three Distortion guitar staves have TAB lines with fret numbers (0, 2, 4) and standard staves. The Pick Bass staff shows a bass line with notes and rests. The Choir Aahs and Melody staves have treble clefs and contain vocal lines. The Voice Oohs staff has a treble clef and contains sustained notes.

86

DRUMS

DISTORTION

DISTORTION

DISTORTION

PICK BASS

CHOIR AAHS

MELODY

VOICE OOHS

88

DRUMS

DISTORTION

DISTORTION

DISTORTION

PICK BASS

MELODY

VOICE OOHS

90

DRUMS

DISTORTION

DISTORTION

DISTORTION

PICK BASS

CHOIR AAHS

MELODY

VOICE OOHS

92

DRUMS

DISTORTION

DISTORTION

DISTORTION

PICK BASS

CHOIR AAHS

MELODY

VOICE OOHS

94

DRUMS

DISTORTION

DISTORTION

DISTORTION

PICK BASS

CHOIR AAHS

MELODY

VOICE OOHS

98

DRUMS

DISTORTION

DISTORTION

DISTORTION

PICK BASS

102

DRUMS

DISTORTION

DISTORTION

DISTORTION

PICK BASS

104

DRUMS

DISTORTION

DISTORTION

DISTORTION

PICK BASS

106

DRUMS

DISTORTION

DISTORTION

DISTORTION

PICK BASS

108

DRUMS

DISTORTION

DISTORTION

DISTORTION

PICK BASS

110

DRUMS

DISTORTION

DISTORTION

DISTORTION

PICK BASS

112

DRUMS

DISTORTION

DISTORTION

DISTORTION

PICK BASS

114 23

DRUMS

DISTORTION

DISTORTION

DISTORTION

PICK BASS

MELODY

Detailed description of the score for measures 114-115:

- DISTORTION (Top):** Contains complex fretting patterns with numbers 0-4 and various articulation marks like slurs and accents.
- DISTORTION (Middle):** Shows simpler fretting patterns, primarily using the 2nd and 0th frets.
- DISTORTION (Bottom):** Shows a very simple fretting pattern, mostly 2 and 0.

116

DRUMS

PICK BASS

MELODY

Detailed description of the score for measures 116-117:

118

DRUMS

PICK BASS

MELODY

Detailed description of the score for measures 118-119:

120

DRUMS

PICK BASS

MELODY

VOICE OOHS

122

DRUMS

DISTORTION

DISTORTION

PICK BASS

MELODY

VOICE OOHS

124

DRUMS

DISTORTION

DISTORTION

PICK BASS

MELODY

VOICE OOHS

Detailed description of the score for measures 124-125:

126

DRUMS

DISTORTION

DISTORTION

DISTORTION

PICK BASS

MELODY

VOICE OOHS

Detailed description of the score for measures 126-127:

- DRUMS:** Continues the rhythmic pattern from the previous section.

128

DRUMS

DISTORTION

DISTORTION

DISTORTION

PICK BASS

MELODY

VOICE OOHS

130

DRUMS

DISTORTION

DISTORTION

DISTORTION

PICK BASS

CHOIR AAHS

MELODY

VOICE OOHS

132

DRUMS

DISTORTION

DISTORTION

DISTORTION

PICK BASS

CHOIR AAHS

MELODY

VOICE OOHS

134

DRUMS

CHOIR AAHS

MELODY

VOICE OOHS

136

DRUMS

CHOIR AAHS

MELODY

VOICE OOHS

138

DRUMS

DISTORTION

DISTORTION

DISTORTION

PICK BASS

CHOIR AAHS

MELODY

VOICE OOHS

T	0	0	2
A	4	4	2
B	2	2	0

T	0	0	2
A	4	4	2
B	2	2	0

T	0	0	2
A	4	4	2
B	2	2	0

140

DRUMS

DISTORTION

DISTORTION

DISTORTION

PICK BASS

142

DRUMS

DISTORTION

DISTORTION

DISTORTION

PICK BASS

CHOIR AAHS

MELODY

144

DRUMS

DISTORTION

DISTORTION

DISTORTION

PICK BASS

CHOIR AAHS

MELODY

146

DRUMS

DISTORTION

DISTORTION

DISTORTION

PICK BASS

CHOIR AAHS

MELODY

148

DRUMS

DISTORTION

DISTORTION

DISTORTION

PICK BASS

CHOIR AAHS

MELODY

150

DRUMS

CLEAN GTR

DISTORTION

DISTORTION

DISTORTION

PICK BASS

MELODY

VOICE OOHS

152

DRUMS

CLEAN GTR

DISTORTION

T	3	3	3	3	3	3	3	3	0	0	0	0	0	0	0	0
A	2	2	2	2	2	2	2	2	0	0	0	0	0	0	0	0
B	0	0	0	0	0	0	0	0	2	2	2	2	2	2	2	2

DISTORTION

T	3	3	3	3	3	3	3	3	0	0	0	0	0	0	0	0
A	2	2	2	2	2	2	2	2	0	0	0	0	0	0	0	0
B	0	0	0	0	0	0	0	0	2	2	2	2	2	2	2	2

DISTORTION

T	3	0
A	2	0
B	0	2

PICK BASS

CHOIR AAHS

MELODY

VOICE OOHS

154

DRUMS

CLEAN GTR

DISTORTION

T																	
A	4	4	4	4	4	4	4	4	4	4	4	4	4	4	4	4	4
B	2	2	2	2	2	2	2	2	2	2	2	2	2	2	2	2	2

DISTORTION

T																	
A	4	4	4	4	4	4	4	4	4	4	4	4	4	4	4	4	4
B	2	2	2	2	2	2	2	2	2	2	2	2	2	2	2	2	2

DISTORTION

T																	
A	4	4	4	4	4	4	4	4	4	4	4	4	4	4	4	4	4
B	2	2	2	2	2	2	2	2	2	2	2	2	2	2	2	2	2

PICK BASS

CHOIR AAHS

MELODY

156

DRUMS

CLEAN GTR

DISTORTION

T	3	3	3	0	0	0								
A	2	2	2	0	0	0								
B	0	0	0	2	2	2	4	4	4	4	4	4	4	4

DISTORTION

T	3	3	3	0	0	0								
A	2	2	2	0	0	0								
B	0	0	0	2	2	2	4	4	4	4	4	4	4	4

DISTORTION

T														
A	0	0	0	2	2	2	4	4	4	4	4	4	4	4
B	5	5	5	0	0	0	2	2	2	2	2	2	2	2

PICK BASS

CHOIR AAHS

MELODY

VOICE OOHS

159

DRUMS

CLEAN GTR

DISTORTION

T										3	3	3
A	4	4	4	4	4	4	4	4	4	2	2	2
B	2	2	2	2	2	2	2	2	2	0	0	0

DISTORTION

T										3	3	3
A	4	4	4	4	4	4	4	4	4	2	2	2
B	2	2	2	2	2	2	2	2	2	0	0	0

DISTORTION

T										0	0	0
A	4	4	4	4	4	4	4	4	4	0	0	0
B	2	2	2	2	2	2	2	2	2	5	5	5

PICK BASS

CHOIR AAHS

MELODY

VOICE OOHS

161

DRUMS

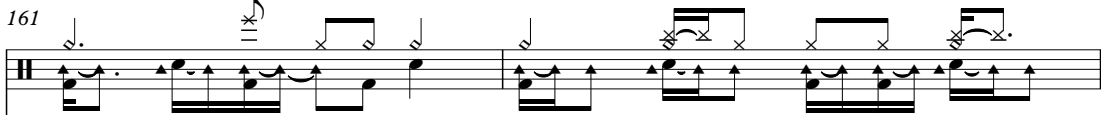

CLEAN GTR

DISTORTION

T	0	0	0									
A	2	2	2	4	4	4	4	4	4	4	4	4
B				2	2	2	2	2	2	2	2	2

DISTORTION

T	0	0	0									
A	2	2	2	4	4	4	4	4	4	4	4	4
B				2	2	2	2	2	2	2	2	2

DISTORTION

T												
A	2	2	2	4	4	4	4	4	4	4	4	4
B	0	0	0	2	2	2	2	2	2	2	2	2

PICK BASS

CHOIR AAHS

MELODY

VOICE OOHS

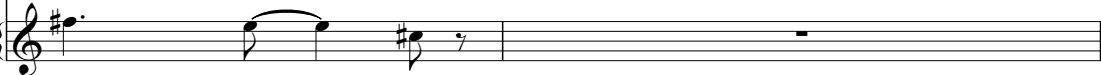

163 37

DRUMS

CLEAN GTR

DISTORTION

T										3		3	3
A	4	4	4	4	4	4	4	4	4	2		2	2
B	2	2	2	2	2	2	2	2	2	0		0	0

DISTORTION

T										3		3	3
A	4	4	4	4	4	4	4	4	4	2		2	2
B	2	2	2	2	2	2	2	2	2	0		0	0

DISTORTION

T										0		0	0
A	4	4	4	4	4	4	4	4	4	0		0	0
B	2	2	2	2	2	2	2	2	2	5		5	5

PICK BASS

CHOIR AAHS

MELODY

VOICE OOHS

165

DRUMS

DISTORTION

T	0	0	0	2	2	2
A	0	0	0	2	2	2
B	2	2	2	0	0	0

DISTORTION

T	0	0	0	2	2	2
A	0	0	0	2	2	2
B	2	2	2	0	0	0

DISTORTION

T	2	2	2	2	2	2
A	2	2	2	2	2	2
B	0	0	0	0	0	0

PICK BASS

CHOIR AAHS

MELODY

VOICE OOHS

DRUMS

CLEAN GTR

CLEAN GTR

CLEAN GTR

DISTORTION

DISTORTION

DISTORTION

PICK BASS

CHOIR AAHS

MELODY

VOICE OOHS

GTFRETNOS

DRUMS

Die Artze - HURRA

♩ = 208,001114

V.S.

DRUMS

27

29

31

33

35

38

42

46

49

51

DRUMS

53

55

57

60

64

68

71

74

76

DRUMS

79

81

83

85

87

89

91

93

97

102

DRUMS

104

106

108

110

112

114

116

118

120

122

V.S.

DRUMS

124

126

128

130

131

133

135

137

139

141

DRUMS

143

145

147

149

151

153

155

157

159

161

V.S.

8

DRUMS

163

165

♩ = 208,001114

35

40

44

14

61

65

70

75

74

152

2

158

2

163

9

3

CLEAN GTR

Die Artze - HURRA

♩ = 208,001114

35

42

14

63

106

3

Die Artze - HURRA

DISTORTION

♩ = 208,001114

E							
T							
A							
B							
E							
A							

9

T	3 3	3 3 3 3	2 2	2 2 2 2	3 3	3 3 3 3
A	0 0	0 2 2 2	2 2	2 2 2 2	0 0	0 2 2 2
B		2 4	0 0	0 2 4		2 4

15

T	2 2	2 2 2 2	3 3	3 3	3 2 0 0	2 2 2 2 2 0
A	2 2	2 2 2 2	0 0	0 0		
B	0 0	0 2 4				

20

T	0 0 2 0 0	3 3 3 2 3	3 2 0 0	2 2 2	2 2 2 2 2 0
A				2	
B					

24

T	0 0 2 0 0	3 3 3 2 3	3 2 0 0	2 2 2	2 2 2 2 2 0
A				2	
B					

28

T	0 0 2 0 0	3 3 3 2 3	3 2 0 0	2 2 2	2 2 2 2 2 0
A				2	
B					

32

T	0 0 2 0 0	3 3 3 2 3	3 2 0 0	2 2 2	
A					
B					

35

T	2 2 2	2 2 2	3 3 3	3 3 3	2 2 2	8
A	0 0 0	0 0 0	0 0 0	0 0 0	0 0 0	
B					4	

DISTORTION

T												3	3	3			
A	4	4	4	4	4	4	4	4	4	4	6	6	6	6	2	2	2
B	2	2	2	2	2	2	2	2	2	2	4	4	4	4	0	0	0

48

T	3	3										3	3	3	3	3	3
A	2	2										2	2	2	2	2	2
B	0	0										0	0	0	0	0	0

53

T												3	3	3	3	3	3
A	2	2										2	2	2	2	2	2
B	0	0										0	0	0	0	0	0

57

T																	8
A	2	2										2	2	2	2	2	
B	0	0										0	0	0	0	0	

67

T	3	3	3	3	3	3	3	3	3	3	3	3	3	3	3	3	3
A	2	2	2	2	2	2	2	2	2	2	2	2	2	2	2	2	2
B	0	0	0	0	0	0	0	0	0	0	0	0	0	0	0	0	0

71

T	3	3	3	3	3	3	3	3	3	3	3	3	3	3	3	3	3
A	2	2	2	2	2	2	2	2	2	2	2	2	2	2	2	2	2
B	0	0	0	0	0	0	0	0	0	0	0	0	0	0	0	0	0

75

T												3	3			
A	4	4	4	4	4	4	4	4	4	4	6	6	6	6	2	2
B	2	2	2	2	2	2	2	2	2	2	4	4	4	4	0	0

79

T																	3	3	3	3
A	2	2															2	2	2	2
B	0	0															0	0	0	0

83

T																	3	3	3	3
A	2	2															2	2	2	2
B	0	0															0	0	0	0

87

T	0	0	0	0	0	0	0	0	0	3	3	3	3	3	3	3	3	3	3
A	4	4	4	4	4	4	4	4	4	2	2	2	2	2	2	2	2	2	2
B	2	2	2	2	2	2	2	2	2	0	0	0	0	0	0	0	0	0	0

DISTORTION

T																				
A																				
B		2	0	2	0	2	0	2	0	2	0	2	0	2	0	2	0	4	2	4

126

T																				
A	2	0	2	0	2	0	2	0	2	0	2	0	2	0	2	0	2	0	2	0
B	0	0	0	0	0	0	0	0	0	0	0	0	0	0	0	0	0	0	0	0

129

T																				
A																				
B	4	2	4	2	4	2	4	2	4	2	4	2	4	2	4	2	4	2	4	2

6

140

T																				
A	2	0	2	0	2	0	2	0	2	0	2	0	2	0	2	0	2	0	2	0
B	0	0	0	0	0	0	0	0	0	0	0	0	0	0	0	0	0	0	0	0

143

T																				
A	2	2	2	2	2	2	4	4	4	4	4	4	4	0	2	2	2	1	2	2
B	0	0	0	0	0	2	4	4	4	4	4	4	4	2	0	0	0	4	0	0

147

T																				
A	2	2	2	2	2	4	4	4	4	4	4	4	4	0	0	0	0	0	0	0
B	0	0	0	0	0	2	4	4	4	4	4	4	4	2	2	2	2	2	2	2

151

T																				
A	2	2	2	2	2	2	2	2	2	2	2	2	2	2	2	2	2	2	2	2
B	0	0	0	0	0	0	0	0	0	0	0	0	0	0	0	0	0	0	0	0

154

T																				
A	4	4	4	4	4	4	4	4	4	4	4	4	4	4	4	4	4	4	4	4
B	2	2	2	2	2	2	2	2	2	2	2	2	2	2	2	2	2	2	2	2

157

T																				
A	2		2	2	4	4	4	4	4	4	4	4	4	4	4	4	4	4	4	4
B					2	2	2	2	2	2	2	2	2	2	2	2	2	2	2	2

160

T																				
A	3	2	3	2	3	2	3	2	3	2	3	2	3	2	3	2	3	2	3	2
B	0	0	0	0	0	0	0	0	0	0	0	0	0	0	0	0	0	0	0	0

									0	0	0	
T									0	0	0	
A	4	4	4	4	4	4	4	4	2	2	2	2
B	2	2	2	2	2	2	2	2	0			0

T	2	2	2	2	2	2	2	
A	2	2	2	2	2	2	2	
B	0	0	0	0	0	0	0	

Die Artze - HURRA

DISTORTION

♩ = 208,001114

E							
T					3 3	3	
A			2 2	2	2 2	2	2 2
B			0 0	0	0 0	0	0 0

9

T	3 3	3			3 3	3	
A	2 2	2	2 2	2	2 2	2	2 2
B	0 0	0	0 0	0	0 0	0	0 0

17

T	3 3	3				0	0 0 2 0 0	3 3 3 3 3 3
A	2 2	2	2 2 2 2 2	2	2 2 2 2 2	2	2 2 2 2 2 2	2 2 2 2 2 2
B	0 0	0	0 0 0 0 0	0	0 0 0 0 0	0	0 0 0 0 0 0	0 0 0 0 0 0

22

T	3 2 0 0				0	0 0 2 0 0	3 3 3 3 3 3
A	2 2 2 2	2 2	2 2 2 2	2	2 2 2 2 2	2	2 2 2 2 2 2
B	0 0 0 0	0 0 0 0	0 0 0 0	0	0 0 0 0 0	0	0 0 0 0 0 0

26

T	3 2 0 0				0	0 0 2 0 0	3 3 3 3 3 3
A	2 2 2 2	2 2	2 2 2 2	2	2 2 2 2 2	2	2 2 2 2 2 2
B	0 0 0 0	0 0 0 0	0 0 0 0	0	0 0 0 0 0	0	0 0 0 0 0 0

30

T	3 2 0 0				0	0 0 2 0 0	3 3 3 3 3 3
A	2 2 2 2	2 2	2 2 2 2	2	2 2 2 2 2	2	2 2 2 2 2 2
B	0 0 0 0	0 0 0 0	0 0 0 0	0	0 0 0 0 0	0	0 0 0 0 0 0

34

T	3 2 0 0						
A	2 2 2 2	2 2	2 2 2 2	2	2 2 2 2 2	2 2 2 2	2
B	0 0 0 0	0 0 0 0	0 0 0 0	0	0 0 0 0 0	0 0 0 0	0

36

T	2 2 2 2						
A	0 0 0 0	0 0	0 0	0 0	0 0	0 0	0 0
B							4

8

DISTORTION

T																		3		3	3
A	4	4	4	4	4	4	4	4	4	4	4	6	6	6	6			2		2	2
B	2	2	2	2	2	2	2	2	2	2	4	4	4	4			0		0	0	

48

T	3																	3		3	3	3	3
A	2	2																2		2	2	2	2
B	0	0																0		0	0	0	0

53

T																			3		3	3	3	3
A	2	2		2	2	1												2		2	2	2	2	2
B	0	0		0	0	0		4	0									0		0	0	0	0	0

57

7

T																									2
A	2	2	2	2	2	2	2	2	2	2	4														1
B	0	0	0	0	0	0	0	0	0	0	2														4

67

T	3	3	3	3	3	3	3	3	3	3	3	3	3												
A	2	2	2	2	2	2	2	2	2	2	2	2	2												
B	0	0	0	0	0	0	0	0	0	0	0	0	0												

71

T	3	3	3	3	3	3	3	3	3	3	3	3	3												
A	2	2	2	2	2	2	2	2	2	2	2	2	2												
B	0	0	0	0	0	0	0	0	0	0	0	0	0												

75

T																				3		3
A	4	4	4	4	4	4	4	4	4	4	4	6	6	6	6					2		2
B	2	2	2	2	2	2	2	2	2	2	4	4	4	4					0		0	

79

T																				3		3	3	3
A	2	2		2	2	1														2		2	2	2
B	0	0		0	0	0		4	0										0		0	0	0	

83

T																				3		3	3	3
A	2	2		2	2	1														2		2	2	2
B	0	0		0	0	0		4	0										0		0	0	0	

87

T	0	0	0	0	0	0	0	0												0	0	0	0	0	0	0
A	4	4	4	4	4	4	4	4												2	2	2	2	2	2	2
B	2	2	2	2	2	2	2	2												0	0	0	0	0	0	0

Die Artze - HURRA

DISTORTION

♩ = 208,001114

E							
T							
A		2	2	2	3	3	2
B		0	0	0	0	0	0

9

T	3	3	3	2	2	2	2	3	3	3	3
A	0	0	0	2	2	2	2	0	0	0	0
B				2	4			2	4		

15

T	2	2	2	2	2	2	2	2	2	2	2
A	2	2	2	2	2	2	2	2	2	2	2
B	0	0	0	2	4			4	2	2	0

20

T		3	3	3	3	3	3	3	3	3	3
A	2	2	2	2	2	2	2	2	2	2	2
B	0	0	0	0	0	0	0	4	2	2	0

24

T		3	3	3	3	3	3	3	3	3	3
A	2	2	2	2	2	2	2	2	2	2	2
B	0	0	0	0	0	0	0	4	2	2	0

28

T		3	3	3	3	3	3	3	3	3	3
A	2	2	2	2	2	2	2	2	2	2	2
B	0	0	0	0	0	0	0	4	2	2	0

32

T		3	3	3	3	3	3	3	3	3	3
A	2	2	2	2	2	2	2	2	2	2	2
B	0	0	0	0	0	0	0	4	2	2	0

35

T	2	2	2	2	2	2	2	2	2	2	2
A	0	0	0	0	0	0	0	0	0	0	0
B								4	8		

8

	0	0	0	0	0	2	2	2	2	2	3	3	3	3	3	3	3	0					
T	0	0	0	0	0	1	1	1	1	1	2	2	2	2	2	2	2	0					
A	2	2	2	2	2	4	4	4	4	4	0	0	0	0	0	0	0	2	2	2	2	2	2
B																		0	0	0	0	0	0

108

	0	0	0	0	0	2	2	2	2	2	3	3	3	3	3	3	3						
T	0	0	0	0	0	1	1	1	1	1	2	2	2	2	2	2	2						
A	2	2	2	2	2	4	4	4	4	4	0	0	0	0	0	0	0	2	2	2	2	2	2
B																		0	0	0	0	0	0

112

																		8	
T																			
A	2	2	2	2	2	2	2	2	2	2	2	2	2	2	2	2	2		
B	0	0	0	0	0	0	0	0	0	0	0	0	0	0	0	0	0		

123

T																				
A	2	2	2	2	2	2	2	2	2	2	4	4	4	4	4	3	3	2	2	2
B	0	0	0	0	0	0	0	0	0	0	2	2	2	2	2	0	0	0	0	0

128

																6	
T																	
A		2		2		4	4	2		2			2				
B		0		0		4	4	0		0			0				

139

			0	0		2	2	2	2	2	2	2	2	2	2	2						
T																						
A		4	4	2		0	0	0	0	0	0	0	0	0	0	0	2	2	2	2	2	2
B		2	2	0																	4	

142

T																							
A	2	2	2	2	1	2	2	2	2	2	4	4	4	4	4	4	0	3	3	3	3	3	3
B	0	0	0	0	4	0	0	0	0	0	2	2	2	2	2	2							

146

T																							
A	2	2	2	2	1	2	2	2	2	2	4	4	4	4	4	4	0	3	3	3	3	3	3
B	0	0	0	0	4	0	0	0	0	0	2	2	2	2	2	2							

151

T																							
A	2	2										4	4	4	4	4	4						
B	0	0										2	2	2	2	2	2						

155

T																						
A	4	4	4	4	4	4	4	4	4	4		0	0	0				2	2	2	4	
B	2	2	2	2	2	2	2	2	2	2		0	0	0				2	2	2	4	

V.S.

DISTORTION

T																			
A	4	4	4	4	4	4	4	4	4	4	4	4	4	4	4	4	0	0	0
B	2	2	2	2	2	2	2	2	2	2	2	2	2	2	2	2	0	0	0
																	5	5	5

161

T																			
A	2		2	2	4	4	4	4	4	4	4	4	4	4	4	4	4	4	4
B	2		2	2	4	2	2	2	2	2	2	2	2	2	2	2	2	2	2
	0		0	0	2														

164

T																			
A	0		0	0	2	2	2	2	2	2	2	2	2	2	2	2	2	2	2
B	0		0	0	2	2	2	2	2	2	2	2	2	2	2	2	2	2	2
	5		5	5	0	0	0	0	0	0	0	0	0	0	0	0	0	0	0

169

T																			
A	2		2		2		2		2		2		2		2		2		2
B	0		0		0		0		0		0		0		0		0		0

2

PICK BASS

Die Artze - HURRA

♩ = 208,001114

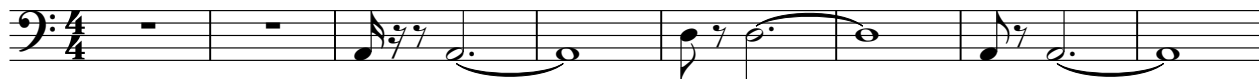

9

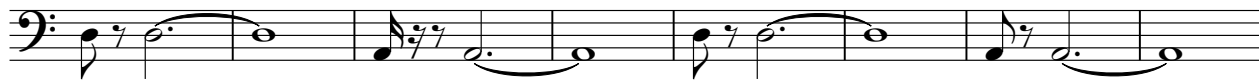

17

21

25

29

33

38

44

49

V.S.

♩ = 208,001114

4

9

13

18

27

50

54

76

81

85

91

3

35

CHOIR AAHS

130

135

139

144

148

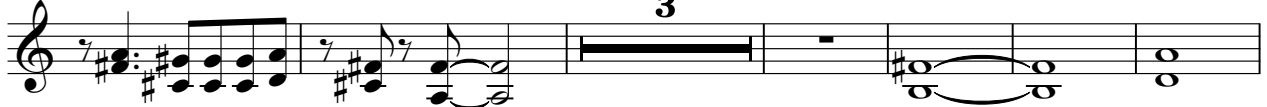

157

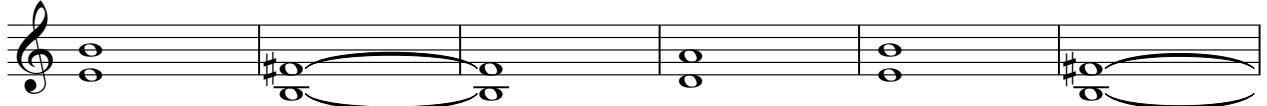

163

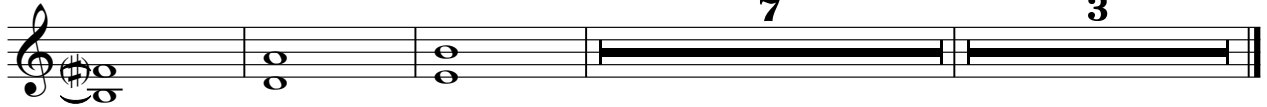

Die Artze - HURRA

MELODY

♩ = 208,001114

35

39

43

47

52

56

2

62

67

71

74

VOICE OOHS

Die Artze - HURRA

♩ = 208,001114

37

42

2

48

12

64

68

71

75

2

3

8

84

2

93

23

VOICE OOHS

120

124

128

132

136

140

157

165

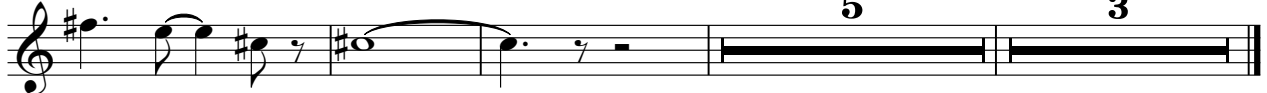

♩ = 208,001114

