

Die Doofen - MIEF

♩ = 104,000557

FLUTE
MELODY
BAG PIPE
DRUMS
STEEL GTR
NYLON GTR
FINGERDBAS
SQUAREWAVE
BREATHNOIS

5

MELODY
DRUMS
STEEL GTR
NYLON GTR
FINGERDBAS
SQUAREWAVE

MELODY ⁸

DRUMS

STEEL GTR

NYLON GTR

FINGERDBAS

SQUAREWAVE

MELODY ¹¹

DRUMS

STEEL GTR

NYLON GTR

FINGERDBAS

SQUAREWAVE

MELODY ¹⁴

DRUMS

STEEL GTR

NYLON GTR

FINGERDBAS

SQUAREWAVE

MELODY

DRUMS

STEEL GTR

NYLON GTR

FINGERDBAS

SQUAREWAVE

MELODY

DRUMS

STEEL GTR

NYLON GTR

FINGERDBAS

SQUAREWAVE

MELODY

DRUMS

STEEL GTR

NYLON GTR

FINGERDBAS

SQUAREWAVE

MELODY

DRUMS

STEEL GTR

NYLON GTR

FINGERDBAS

SQUAREWAVE

MELODY

DRUMS

STEEL GTR

NYLON GTR

FINGERDBAS

SQUAREWAVE

MELODY

DRUMS

STEEL GTR

NYLON GTR

FINGERDBAS

SQUAREWAVE

MELODY

45

DRUMS

STEEL GTR

NYLON GTR

FINGERDBAS

SQUAREWAVE

MELODY

48

DRUMS

STEEL GTR

NYLON GTR

FINGERDBAS

SQUAREWAVE

MELODY

51

DRUMS

STEEL GTR

NYLON GTR

FINGERDBAS

SQUAREWAVE

54

MELODY

DRUMS

STEEL GTR

NYLON GTR

FINGERDBAS

SQUAREWAVE

57

FLUTE

DRUMS

STEEL GTR

NYLON GTR

FINGERDBAS

SQUAREWAVE

BREATHNOIS

59

FLUTE

BAG PIPE

DRUMS

STEEL GTR

NYLON GTR

FINGERDBAS

SQUAREWAVE

BREATHNOIS

62

FLUTE

MELODY

BAG PIPE

DRUMS

STEEL GTR

NYLON GTR

FINGERDBAS

SQUAREWAVE

BREATHNOIS

65

MELODY

DRUMS

STEEL GTR

NYLON GTR

FINGERDBAS

SQUAREWAVE

68

MELODY

DRUMS

STEEL GTR

NYLON GTR

FINGERDBAS

SQUAREWAVE

71

MELODY

DRUMS

STEEL GTR

NYLON GTR

FINGERDBAS

SQUAREWAVE

74

MELODY

DRUMS

STEEL GTR

NYLON GTR

FINGERDBAS

SQUAREWAVE

77

MELODY

DRUMS

STEEL GTR

NYLON GTR

FINGERDBAS

SQUAREWAVE

80

MELODY

DRUMS

STEEL GTR

NYLON GTR

FINGERDBAS

81

MELODY

STEEL GTR

NYLON GTR

FINGERDBAS

82

FLUTE

MELODY

BAG PIPE

DRUMS

STEEL GTR

NYLON GTR

FINGERDBAS

SQUAREWAVE

BREATHNOIS

FLUTE

Die Doofen - MIEF

♩ = 104,000557

55

58

60

63

65

18

3

MELODY

Die Doofen - MIEF

♩ = 104,000557

5

10

3

14

18

21

24

27

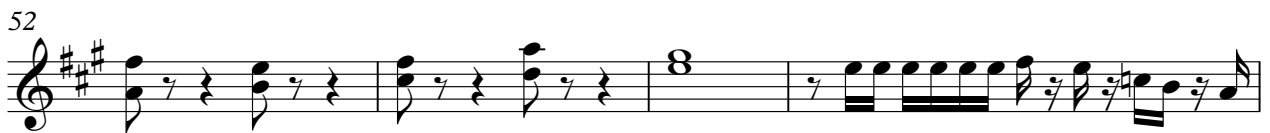

DRUMS

Die Doofen - MIEF

♩ = 104,000557

4/4

6

9

12

16

19

21

23

25

27

V.S.

30

34

37

41

44

46

48

50

52

54

DRUMS

57

59

61

63

66

69

71

73

75

77

V.S.

4

DRUMS

79

STEEL GTR

Die Doofen - MIEF

♩ = 104,000557

V.S.

25

28

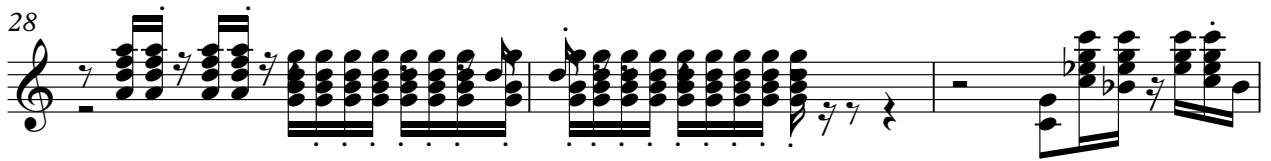

31

33

35

37

39

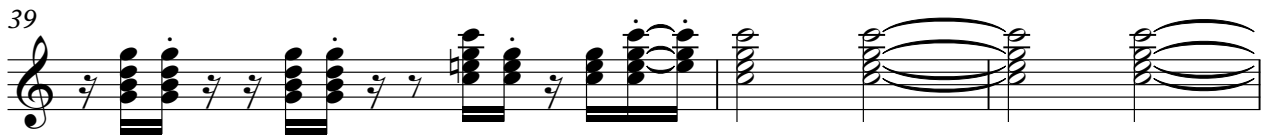

42

44

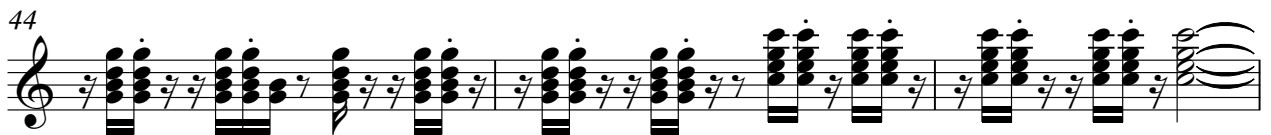

47

50

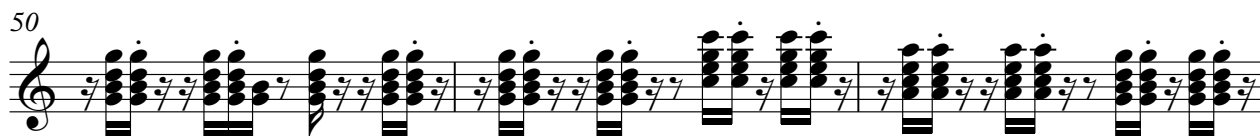

53

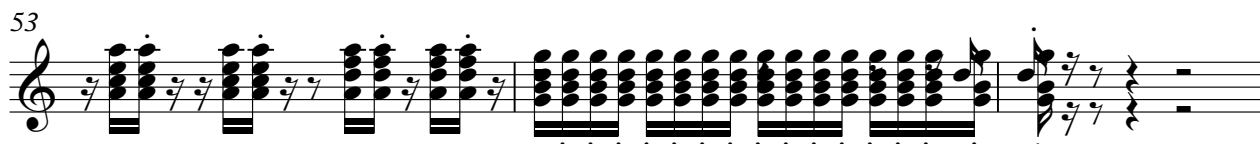

56

58

60

62

65

68

70

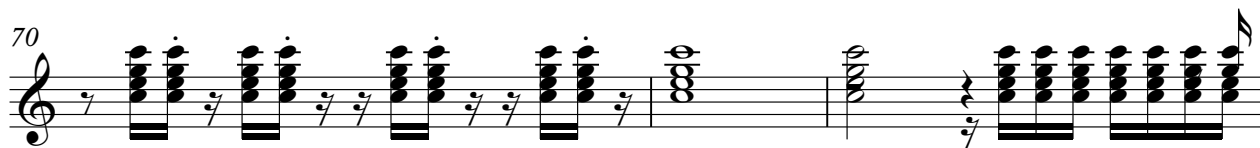

73

V.S.

75

78

80

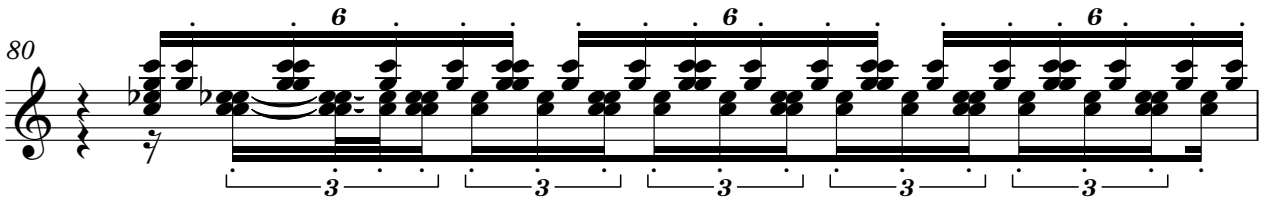

81

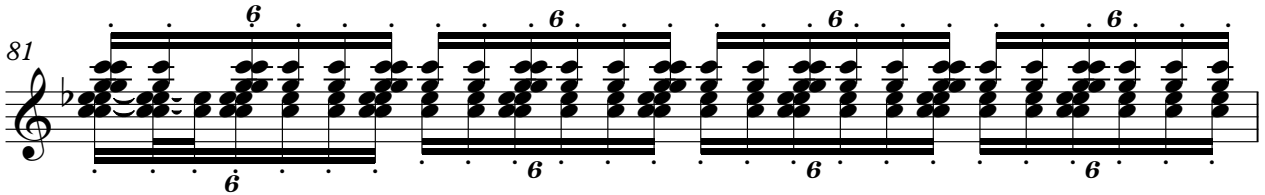

82

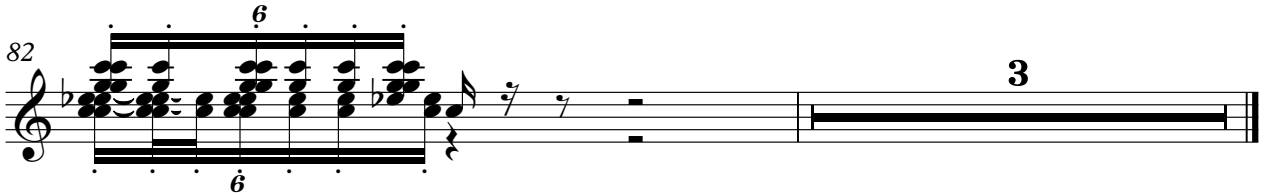

♩ = 104,000557

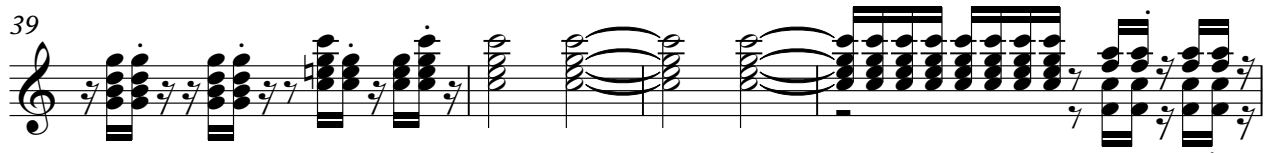
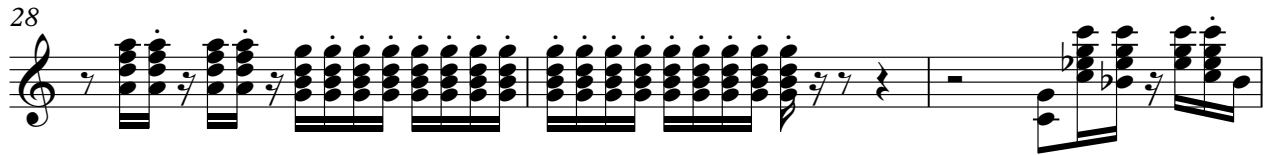

50

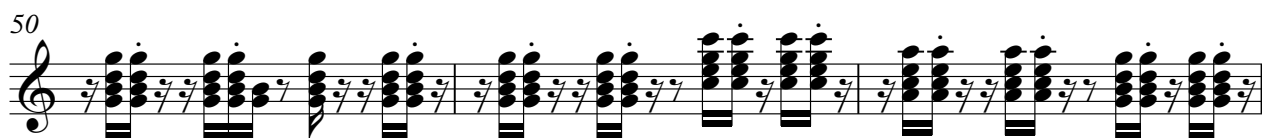

53

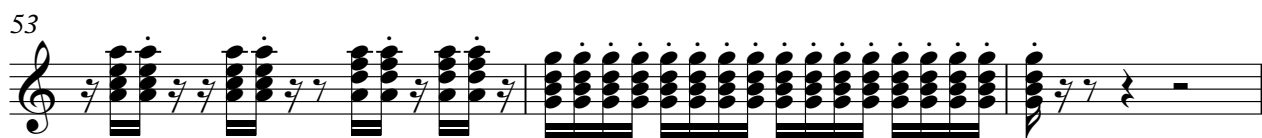

56

58

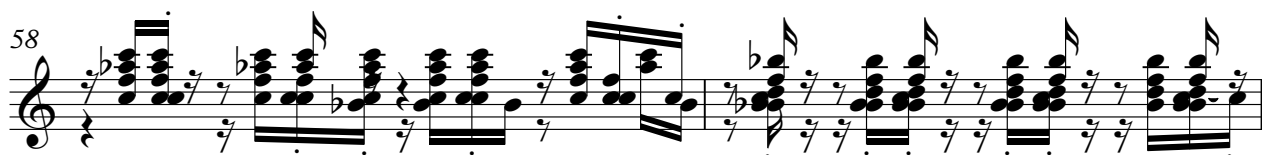

60

62

65

68

70

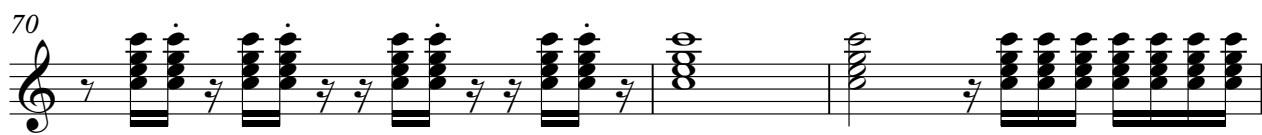

73

V.S.

75

78

80

81

82

♩ = 104,000557

V.S.

45

50

54

58

61

66

70

75

79

3

SQUAREWAVE

Die Doofen - MIEF

♩ = 104,000557

5

8

11

14

19

23

26

29

32

V.S.

SQUAREWAVE

35

38

42

45

49

52

54

56

58

61

SQUAREWAVE

3

64

2

69

2

73

76

79

2 3 3 3

♩ = 104,000557

4/4

55

58

61

64

18

3