

Rihanna - What's my name feat. Drake

♩ = 94,999992

FPC (MIDI)

Sawer (MIDI)

Layer (MIDI)

Keys #2 (MIDI)

Keys (MIDI)

3

FPC (MIDI)

Sawer (MIDI)

Layer (MIDI)

Keys #2 (MIDI)

Keys (MIDI)

2

5

FPC (MIDI)

Sawyer (MIDI)

Layer (MIDI)

Keys #2 (MIDI)

Keys (MIDI)

6

FPC (MIDI)

Sawyer (MIDI)

Layer (MIDI)

Keys #2 (MIDI)

Keys (MIDI)

7

FPC (MIDI)

Sawer (MIDI)

Layer (MIDI)

Keys #2 (MIDI)

Keys (MIDI)

8

FPC (MIDI)

Sawer (MIDI)

Layer (MIDI)

Keys #2 (MIDI)

Keys (MIDI)

10

Sawer (MIDI)

Keys #2 (MIDI)

Keys (MIDI)

12

FPC (MIDI)

Sawer (MIDI)

Layer (MIDI)

Keys #2 (MIDI)

Keys (MIDI)

14

FPC (MIDI)

Sawer (MIDI)

Layer (MIDI)

Keys #2 (MIDI)

Keys (MIDI)

15

FPC (MIDI)

Sawer (MIDI)

Layer (MIDI)

Keys #2 (MIDI)

Keys (MIDI)

16

FPC (MIDI)

Sawer (MIDI)

Layer (MIDI)

Keys #2 (MIDI)

Keys (MIDI)

17

FPC (MIDI)

Sawer (MIDI)

Layer (MIDI)

Keys #2 (MIDI)

Keys (MIDI)

This block contains the musical notation for measure 17. It consists of five staves. The top staff, labeled 'FPC (MIDI)', is a guitar fretboard diagram with a treble clef and a double bar line at the beginning. It shows a sequence of chords and notes with 'x' marks above the strings. The second staff, 'Sawer (MIDI)', and the third staff, 'Layer (MIDI)', both use a treble clef and show a melodic line with notes and rests. The fourth staff, 'Keys #2 (MIDI)', also uses a treble clef and shows a few notes followed by a whole rest. The fifth staff, 'Keys (MIDI)', uses a treble clef and shows a bass line with chords and notes.

18

FPC (MIDI)

Sawer (MIDI)

Layer (MIDI)

Keys (MIDI)

This block contains the musical notation for measure 18. It consists of four staves. The top staff, labeled 'FPC (MIDI)', is a guitar fretboard diagram with a treble clef and a double bar line at the beginning. It shows a sequence of chords and notes with 'x' marks above the strings. The second staff, 'Sawer (MIDI)', and the third staff, 'Layer (MIDI)', both use a treble clef and show a melodic line with notes and rests. The fourth staff, 'Keys (MIDI)', uses a treble clef and shows a bass line with chords and notes.

19

FPC (MIDI)

Sawer (MIDI)

Layer (MIDI)

Keys (MIDI)

Detailed description of the musical score for measures 19 and 20. The score is presented in four staves. The top staff, labeled 'FPC (MIDI)', uses a guitar-specific notation with a treble clef and a key signature of one sharp (F#). It features a series of chords with many 'x' marks above the staff, indicating fretted notes. The second staff, 'Sawer (MIDI)', and the third staff, 'Layer (MIDI)', both use a treble clef and show a melodic line with a sharp sign. The bottom staff, 'Keys (MIDI)', uses a treble clef and shows a bass line with chords and a sharp sign. The measures are numbered 19 and 20 at the beginning of their respective sections.

20

FPC (MIDI)

Sawer (MIDI)

Layer (MIDI)

Keys (MIDI)

Detailed description of the musical score for measures 20 and 21. The score is presented in four staves. The top staff, labeled 'FPC (MIDI)', uses a guitar-specific notation with a treble clef and a key signature of one sharp (F#). It features a series of chords with many 'x' marks above the staff, indicating fretted notes. The second staff, 'Sawer (MIDI)', and the third staff, 'Layer (MIDI)', both use a treble clef and show a melodic line with a sharp sign. The bottom staff, 'Keys (MIDI)', uses a treble clef and shows a bass line with chords and a sharp sign. The measures are numbered 20 and 21 at the beginning of their respective sections.

21

FPC (MIDI)

Sawer (MIDI)

Layer (MIDI)

Keys #2 (MIDI)

Keys (MIDI)

22

FPC (MIDI)

Sawer (MIDI)

Keys #2 (MIDI)

Keys (MIDI)

23

FPC (MIDI)

Sawer (MIDI)

Keys #2 (MIDI)

Keys (MIDI)

24

FPC (MIDI)

Sawer (MIDI)

Keys #2 (MIDI)

Keys (MIDI)

25

FPC (MIDI)

Sawer (MIDI)

Keys #2 (MIDI)

Keys (MIDI)

26

FPC (MIDI)

Sawer (MIDI)

Keys #2 (MIDI)

Keys (MIDI)

27

FPC (MIDI)

Sawer (MIDI)

Keys #2 (MIDI)

Keys (MIDI)

28

FPC (MIDI)

Sawer (MIDI)

Keys #2 (MIDI)

Keys (MIDI)

29

FPC (MIDI)

Sawer (MIDI)

Layer (MIDI)

Keys #2 (MIDI)

Keys (MIDI)

30

FPC (MIDI)

Sawer (MIDI)

Layer (MIDI)

Keys #2 (MIDI)

Keys (MIDI)

31

FPC (MIDI)

Sawer (MIDI)

Layer (MIDI)

Keys #2 (MIDI)

Keys (MIDI)

32

FPC (MIDI)

Sawer (MIDI)

Layer (MIDI)

Keys #2 (MIDI)

Keys (MIDI)

33

FPC (MIDI)

Sawer (MIDI)

Layer (MIDI)

Keys #2 (MIDI)

Keys (MIDI)

34

FPC (MIDI)

Sawer (MIDI)

Layer (MIDI)

Keys #2 (MIDI)

Keys (MIDI)

35

FPC (MIDI)

Sawer (MIDI)

Layer (MIDI)

Keys #2 (MIDI)

Keys (MIDI)

36

FPC (MIDI)

Sawer (MIDI)

Layer (MIDI)

Keys #2 (MIDI)

Keys (MIDI)

37

FPC (MIDI)

Sawer (MIDI)

Layer (MIDI)

Keys #2 (MIDI)

Keys (MIDI)

38

FPC (MIDI)

Sawer (MIDI)

Layer (MIDI)

Keys #2 (MIDI)

Keys (MIDI)

39

FPC (MIDI)

Sawer (MIDI)

Layer (MIDI)

Keys #2 (MIDI)

Keys (MIDI)

40

FPC (MIDI)

Sawer (MIDI)

Layer (MIDI)

Keys #2 (MIDI)

Keys (MIDI)

41

FPC (MIDI)

Sawer (MIDI)

Layer (MIDI)

Keys #2 (MIDI)

Keys (MIDI)

42

FPC (MIDI)

Sawer (MIDI)

Layer (MIDI)

Keys #2 (MIDI)

Keys (MIDI)

43

FPC (MIDI)

Sawer (MIDI)

Layer (MIDI)

Keys #2 (MIDI)

Keys (MIDI)

44

FPC (MIDI)

Sawer (MIDI)

Layer (MIDI)

Keys #2 (MIDI)

Keys (MIDI)

46

FPC (MIDI)

Keys #2 (MIDI)

Keys (MIDI)

48

FPC (MIDI)

Keys #2 (MIDI)

Keys (MIDI)

49

FPC (MIDI)

Sawyer (MIDI)

Layer (MIDI)

Keys #2 (MIDI)

Keys (MIDI)

50

FPC (MIDI)

Sawyer (MIDI)

Layer (MIDI)

Keys #2 (MIDI)

Keys (MIDI)

51

FPC (MIDI)

Sawer (MIDI)

Layer (MIDI)

Keys #2 (MIDI)

Keys (MIDI)

52

FPC (MIDI)

Sawer (MIDI)

Layer (MIDI)

Keys #2 (MIDI)

Keys (MIDI)

53

FPC (MIDI)

Sawer (MIDI)

Layer (MIDI)

Keys #2 (MIDI)

Keys (MIDI)

Detailed description of the musical score for measures 53 and 54. The score is written for five MIDI channels. The top staff, 'FPC (MIDI)', uses a double bar line and a 7/8 time signature. It features a complex rhythmic pattern with many 'x' marks above the notes, indicating a specific articulation or effect. The second staff, 'Sawer (MIDI)', and the third staff, 'Layer (MIDI)', both use a treble clef and show a melodic line with a sequence of notes: G4, A4, B4, C5, B4, A4, G4. The fourth staff, 'Keys #2 (MIDI)', uses a treble clef and shows a bass line with notes: G3, A3, B3, C4, B3, A3, G3. The fifth staff, 'Keys (MIDI)', uses a bass clef and shows a bass line with notes: G2, A2, B2, C3, B2, A2, G2. The key signature is one sharp (F#).

54

FPC (MIDI)

Sawer (MIDI)

Layer (MIDI)

Keys #2 (MIDI)

Keys (MIDI)

Detailed description of the musical score for measures 54 and 55. The score is written for five MIDI channels. The top staff, 'FPC (MIDI)', continues the complex rhythmic pattern with 'x' marks. The second staff, 'Sawer (MIDI)', and the third staff, 'Layer (MIDI)', continue the melodic line. The fourth staff, 'Keys #2 (MIDI)', continues the bass line. The fifth staff, 'Keys (MIDI)', continues the bass line. The key signature is one sharp (F#).

55

FPC (MIDI)

Sawer (MIDI)

Layer (MIDI)

Keys #2 (MIDI)

Keys (MIDI)

56

FPC (MIDI)

Sawer (MIDI)

Layer (MIDI)

Keys #2 (MIDI)

Keys (MIDI)

57

FPC (MIDI)

Sawer (MIDI)

Layer (MIDI)

Keys #2 (MIDI)

Keys (MIDI)

59

FPC (MIDI)

Sawer (MIDI)

Keys #2 (MIDI)

Keys (MIDI)

61

FPC (MIDI)

Sawer (MIDI)

Layer (MIDI)

Keys #2 (MIDI)

Keys (MIDI)

62

FPC (MIDI)

Sawer (MIDI)

Layer (MIDI)

Keys #2 (MIDI)

Keys (MIDI)

63

FPC (MIDI)

Sawer (MIDI)

Layer (MIDI)

Keys #2 (MIDI)

Keys (MIDI)

64

FPC (MIDI)

Sawer (MIDI)

Layer (MIDI)

Keys #2 (MIDI)

Keys (MIDI)

65

FPC (MIDI)

Sawer (MIDI)

Layer (MIDI)

Keys #2 (MIDI)

Keys (MIDI)

66

FPC (MIDI)

Sawer (MIDI)

Layer (MIDI)

Keys #2 (MIDI)

Keys (MIDI)

67

FPC (MIDI)

Sawer (MIDI)

Layer (MIDI)

Keys #2 (MIDI)

Keys (MIDI)

68

FPC (MIDI)

Sawer (MIDI)

Layer (MIDI)

Keys #2 (MIDI)

Keys (MIDI)

69

FPC (MIDI)

Sawer (MIDI)

Layer (MIDI)

Keys #2 (MIDI)

Keys (MIDI)

70

FPC (MIDI)

Sawer (MIDI)

Layer (MIDI)

Keys #2 (MIDI)

Keys (MIDI)

71

FPC (MIDI)

Sawer (MIDI)

Layer (MIDI)

Keys #2 (MIDI)

Keys (MIDI)

72

FPC (MIDI)

Sawer (MIDI)

Layer (MIDI)

Keys #2 (MIDI)

Keys (MIDI)

73

FPC (MIDI)

Sawer (MIDI)

Layer (MIDI)

Keys #2 (MIDI)

Keys (MIDI)

74

FPC (MIDI)

Layer (MIDI)

Keys #2 (MIDI)

Keys (MIDI)

75

FPC (MIDI)

Layer (MIDI)

Keys #2 (MIDI)

Keys (MIDI)

76

FPC (MIDI)

Layer (MIDI)

Keys #2 (MIDI)

Keys (MIDI)

77

FPC (MIDI)

Layer (MIDI)

Keys #2 (MIDI)

Keys (MIDI)

78

FPC (MIDI)

Layer (MIDI)

Keys #2 (MIDI)

Keys (MIDI)

79

FPC (MIDI)

Layer (MIDI)

Keys #2 (MIDI)

Keys (MIDI)

80

FPC (MIDI)

Layer (MIDI)

Keys #2 (MIDI)

Keys (MIDI)

81

FPC (MIDI)

Sawer (MIDI)

Layer (MIDI)

Keys #2 (MIDI)

Keys (MIDI)

83

FPC (MIDI)

Sawer (MIDI)

Layer (MIDI)

Keys #2 (MIDI)

Keys (MIDI)

85

FPC (MIDI)

Sawer (MIDI)

Layer (MIDI)

Keys #2 (MIDI)

Keys (MIDI)

86

FPC (MIDI)

Sawer (MIDI)

Layer (MIDI)

Keys #2 (MIDI)

Keys (MIDI)

87

FPC (MIDI)

Sawer (MIDI)

Layer (MIDI)

Keys #2 (MIDI)

Keys (MIDI)

88

FPC (MIDI)

Sawer (MIDI)

Layer (MIDI)

Keys #2 (MIDI)

Keys (MIDI)

89

FPC (MIDI)

Sawer (MIDI)

Layer (MIDI)

Keys #2 (MIDI)

Keys (MIDI)

90

FPC (MIDI)

Sawer (MIDI)

Layer (MIDI)

Keys #2 (MIDI)

Keys (MIDI)

91

FPC (MIDI)

Sawer (MIDI)

Layer (MIDI)

Keys #2 (MIDI)

Keys (MIDI)

92

FPC (MIDI)

Sawer (MIDI)

Layer (MIDI)

Keys #2 (MIDI)

Keys (MIDI)

93

FPC (MIDI)

Sawer (MIDI)

Layer (MIDI)

Keys #2 (MIDI)

Keys (MIDI)

94

FPC (MIDI)

Sawer (MIDI)

Layer (MIDI)

Keys #2 (MIDI)

Keys (MIDI)

95

FPC (MIDI)

Sawer (MIDI)

Layer (MIDI)

Keys #2 (MIDI)

Keys (MIDI)

96

FPC (MIDI)

Sawer (MIDI)

Layer (MIDI)

Keys #2 (MIDI)

Keys (MIDI)

97

FPC (MIDI)

Sawer (MIDI)

Layer (MIDI)

Keys #2 (MIDI)

Keys (MIDI)

98

FPC (MIDI)

Sawer (MIDI)

Layer (MIDI)

Keys #2 (MIDI)

Keys (MIDI)

99

FPC (MIDI)

Sawer (MIDI)

Layer (MIDI)

Keys #2 (MIDI)

Keys (MIDI)

100

FPC (MIDI)

Sawer (MIDI)

Layer (MIDI)

Keys #2 (MIDI)

Keys (MIDI)

101

FPC (MIDI)

Sawer (MIDI)

Layer (MIDI)

Keys #2 (MIDI)

Keys (MIDI)

102

FPC (MIDI)

Sawer (MIDI)

Layer (MIDI)

Keys #2 (MIDI)

Keys (MIDI)

103

FPC (MIDI)

Sawer (MIDI)

Layer (MIDI)

Keys #2 (MIDI)

Keys (MIDI)

104

FPC (MIDI)

Sawer (MIDI)

Layer (MIDI)

Keys #2 (MIDI)

Keys (MIDI)

106

Layer (MIDI)

Keys (MIDI)

108

FPC (MIDI)

Sawer (MIDI)

Layer (MIDI)

Keys #2 (MIDI)

Keys (MIDI)

Rihanna - What's my name feat. Drake

FPC (MIDI)

♩ = 94,999992

5

7

9

2

13

15

17

19

21

23

V.S.

46

49

51

53

55

57

60

62

64

66

V.S.

90

92

94

96

98

100

102

104

♩ = 94,999992

5

9

13

17

21

25

29

33

37

90

94

98

102

105

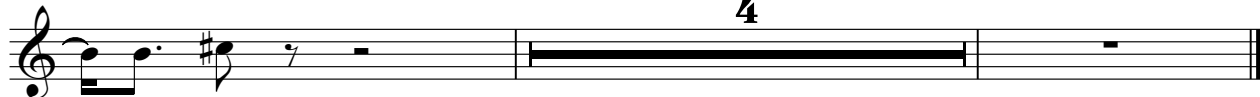

Rihanna - What's my name feat. Drake

Layer (MIDI)

♩ = 94,999992

5

9 3

15

19 7

29

33

37

41

43 4

♩ = 94,999992

6

10

14 3

21

24

28

31

34

37

73

77

82

87

90

93

96

99

102

104

Rihanna - What's my name feat. Drake

Keys (MIDI)

♩ = 94,999992

4

7

10

13

16

19

22

25

28

V.S.

31

34

37

40

43

46

49

52

55

58

61

64

67

70

73

76

79

82

85

88

V.S.

