

Die Flippers - Aber Dich Gibt`s Nur Einmal Fur Mich 2

♩ = 114,002335

3

5

7

9

11

13

15

Perc. Vib. J. Gtr. A. Bass E. Pno. Tape Smp. Str

17

Perc. Vib. J. Gtr. A. Bass E. Pno. Tape Smp. Str

19

21

23

25

27

29

31

33

Perc.

Vib.

J. Gtr.

A. Bass

A.

E. Pno.

Tape Smp. Str

35

Perc. Vib. J. Gtr. A. Bass A. E. Pno. Tape Smp. Str.

- Perc.**: Features a complex rhythmic pattern with various note values and rests, including a double bar line and a repeat sign.
- Vib.**: Plays a series of chords and single notes, primarily in the right hand, with some sustained notes.
- J. Gtr.**: Features a melodic line with various note values, including eighth and sixteenth notes, and some rests.
- A. Bass**: Plays a simple bass line with a few notes and rests.
- A.**: Plays a series of chords and single notes, primarily in the right hand, with some sustained notes.
- E. Pno.**: Plays a series of chords and single notes, primarily in the right hand, with some sustained notes.
- Tape Smp. Str.**: Plays a simple melodic line with a few notes and rests.

37

Perc.

Vib.

J. Gtr.

A. Bass

A.

E. Pno.

Tape Smp. Str

39

Perc.

Vib.

J. Gtr.

A. Bass

A.

E. Pno.

Tape Smp. Str

41

43

45

47

49

Perc.

Vib.

J. Gtr.

A. Bass

E. Pno.

Tape Smp. Str

51

Perc.

Vib.

J. Gtr.

A. Bass

E. Pno.

Tape Smp. Str

53

Perc. Vib. J. Gtr. A. Bass A. E. Pno. Tape Smp. Str.

55

Perc.

Vib.

J. Gtr.

A. Bass

A.

E. Pno.

Tape Smp. Str

57

Perc. Vib. J. Gtr. A. Bass A. E. Pno. Tape Smp. Str.

59

Perc.

Vib.

J. Gtr.

A. Bass

A.

E. Pno.

Tape Smp. Str

61

Perc. Vib. J. Gtr. A. Bass A. E. Pno. Tape Smp. Str

63

Perc. Vib. J. Gtr. A. Bass A. E. Pno. Tape Smp. Str

65

Perc. Vib. J. Gtr. A. Bass E. Pno. Tape Smp. Str

67

Perc. Vib. J. Gtr. A. Bass E. Pno. Tape Smp. Str

69

Perc. Vib. J. Gtr. A. Bass E. Pno. Tape Smp. Str

71

Perc. Vib. J. Gtr. A. Bass E. Pno. Tape Smp. Str.

73

Perc. Vib. J. Gtr. A. Bass E. Pno. Tape Smp. Str.

75

77

79

Perc.

Vib.

J. Gtr.

A. Bass

E. Pno.

Tape Smp. Str

Die Flippers - Aber Dich Gibt's Nur Einmal Fur Mich 2

Percussion

♩ = 114,002335

5

9

13

16

19

23

27

31

34

V.S.

37

40

43

Measures 43-45: Continuation of the rhythmic pattern.

47

Measures 47-49: Continuation of the rhythmic pattern.

51

55

Measures 55-57: Continuation of the rhythmic pattern.

58

61

Measures 61-63: Continuation of the rhythmic pattern.

64

67

Measures 67-69: Continuation of the rhythmic pattern.

Percussion

71

75

78

Vibraphone

Die Flippers - Aber Dich Gibt's Nur Einmal Fur Mich 2

♩ = 114,002335

7

12

17

22

27

32

36

40

45

V.S.

50

55

59

63

68

73

78

♩ = 114,002335

4

6

8

10

12

14

16

18

20

V.S.

42

44

46

48

50

52

54

56

58

60

V.S.

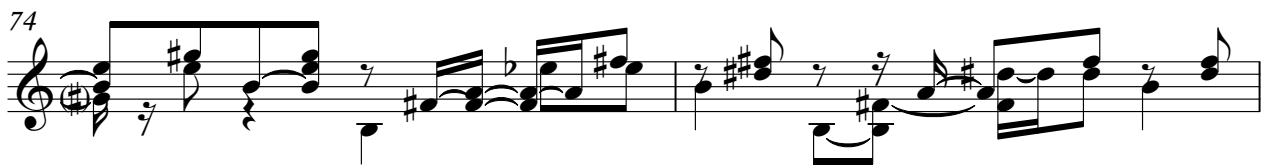

♩ = 114,002335

7

12

17

22

27

32

37

42

47

V.S.

Die Flippers - Aber Dich Gibt's Nur Einmal Fur Mich 2

Alto

♩ = 114,002335

28

32

36

41

3

8

55

59

62

17

41

46

51

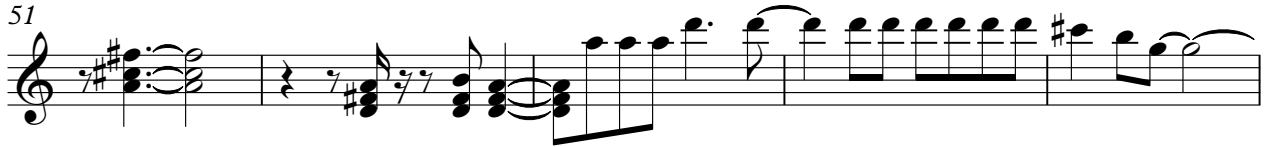

56

61

66

71

76

79

Tape Sampler Keyboard [Strings] Die Flippers - Aber Dich Gibt's Nur Einmal Fur Mich 2

♩ = 114,002335

7

12

18

23

29

35

41

46

52

V.S.

Tape Sampler Keyboard [Strings]

59

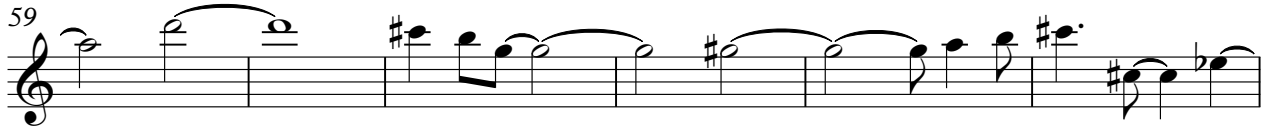

65

70

75

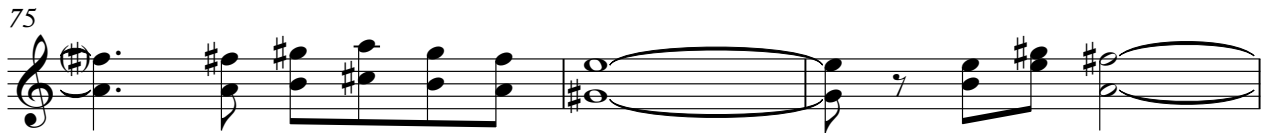

78

