

Die Flippers - Am Anfang Einer Liebe

♩ = 120,000000

DRUMS

XYLOPHONE

FINGERDBAS

CHOIR AAHS

PIZZICATO

SYN STR 1

MELODY

♩ = 120,000000

STRINGS

5

XYLOPHONE

FINGERDBAS

CHOIR AAHS

PIZZICATO

SYN STR 1

MELODY

8 3

DRUMS

XYLOPHONE

FINGERDBAS

CHOIR AAHS

PIZZICATO

SYN STR 1

MELODY

11

DRUMS

XYLOPHONE

FINGERDBAS

CHOIR AAHS

PIZZICATO

SYN STR 1

MELODY

14

DRUMS

XYLOPHONE

FINGERDBAS

CHOIR AAHS

SYN STR 1

MELODY

17

DRUMS

XYLOPHONE

FINGERDBAS

CHOIR AAHS

SYN STR 1

MELODY

20

DRUMS

XYLOPHONE

FINGERDBAS

CHOIR AAHS

SYN STR 1

MELODY

23

DRUMS

XYLOPHONE

FINGERDBAS

CHOIR AAHS

SYN STR 1

MELODY

26

DRUMS

XYLOPHONE

FINGERDBAS

CHOIR AAHS

SYN STR 1

MELODY

STRINGS

29 7

DRUMS

XYLOPHONE

FINGERDBAS

CHOIR AAHS

SYN STR 1

MELODY

STRINGS

32

DRUMS

XYLOPHONE

FINGERDBAS

CHOIR AAHS

SYN STR 1

MELODY

STRINGS

35

DRUMS

XYLOPHONE

FINGERDBAS

CHOIR AAHS

SYN STR 1

MELODY

STRINGS

38

DRUMS

XYLOPHONE

FINGERDBAS

CHOIR AAHS

SYN STR 1

MELODY

STRINGS

41

DRUMS

XYLOPHONE

FINGERDBAS

CHOIR AAHS

SYN STR 1

MELODY

STRINGS

44

DRUMS

XYLOPHONE

FINGERDBAS

CHOIR AAHS

SYN STR 1

MELODY

47

DRUMS

XYLOPHONE

FINGERDBAS

CHOIR AAHS

SYN STR 1

MELODY

50

DRUMS

XYLOPHONE

FINGERDBAS

CHOIR AAHS

SYN STR 1

MELODY

53

DRUMS

XYLOPHONE

FINGERDBAS

CHOIR AAHS

SYN STR 1

MELODY

56

DRUMS

XYLOPHONE

FINGERDBAS

CHOIR AAHS

SYN STR 1

MELODY

59

DRUMS

XYLOPHONE

FINGERDBAS

CHOIR AAHS

SYN STR 1

MELODY

62

DRUMS

XYLOPHONE

FINGERDBAS

CHOIR AAHS

SYN STR 1

MELODY

65 13

DRUMS

XYLOPHONE

FINGERDBAS

CHOIR AAHS

SYN STR 1

MELODY

STRINGS

68

DRUMS

XYLOPHONE

FINGERDBAS

CHOIR AAHS

SYN STR 1

MELODY

STRINGS

71

DRUMS

XYLOPHONE

FINGERDBAS

CHOIR AAHS

SYN STR 1

MELODY

STRINGS

74

DRUMS

XYLOPHONE

FINGERDBAS

CHOIR AAHS

SYN STR 1

MELODY

STRINGS

77

DRUMS

XYLOPHONE

FINGERDBAS

CHOIR AAHS

SYN STR 1

MELODY

STRINGS

80

DRUMS

XYLOPHONE

FINGERDBAS

CHOIR AAHS

SYN STR 1

MELODY

STRINGS

83

DRUMS

XYLOPHONE

FINGERDBAS

CHOIR AAHS

SYN STR 1

MELODY

STRINGS

85

DRUMS

XYLOPHONE

FINGERDBAS

CHOIR AAHS

SYN STR 1

MELODY

STRINGS

88 17

DRUMS

XYLOPHONE

FINGERDBAS

CHOIR AAHS

SYN STR 1

MELODY

STRINGS

91

DRUMS

XYLOPHONE

FINGERDBAS

CHOIR AAHS

SYN STR 1

MELODY

STRINGS

94

DRUMS

XYLOPHONE

FINGERDBAS

CHOIR AAHS

SYN STR 1

MELODY

STRINGS

97

DRUMS

XYLOPHONE

FINGERDBAS

CHOIR AAHS

SYN STR 1

MELODY

STRINGS

100

DRUMS

XYLOPHONE

FINGERDBAS

CHOIR AAHS

SYN STR 1

MELODY

STRINGS

103

DRUMS

XYLOPHONE

FINGERDBAS

CHOIR AAHS

SYN STR 1

MELODY

STRINGS

106

DRUMS

XYLOPHONE

FINGERDBAS

CHOIR AAHS

SYN STR 1

MELODY

STRINGS

109

DRUMS

XYLOPHONE

FINGERDBAS

CHOIR AAHS

SYN STR 1

MELODY

STRINGS

112 21

DRUMS

XYLOPHONE

FINGERDBAS

CHOIR AAHS

SYN STR 1

MELODY

STRINGS

114

DRUMS

XYLOPHONE

FINGERDBAS

CHOIR AAHS

SYN STR 1

MELODY

STRINGS

117

DRUMS

XYLOPHONE

FINGERDBAS

CHOIR AAHS

SYN STR 1

MELODY

120

DRUMS

XYLOPHONE

FINGERDBAS

CHOIR AAHS

SYN STR 1

MELODY

123

DRUMS

XYLOPHONE

FINGERDBAS

CHOIR AAHS

PIZZICATO

SYN STR 1

MELODY

STRINGS

DRUMS

Die Flippers - Am Anfang Einer Liebe

♩ = 120,000000

V.S.

DRUMS

39

42

45

48

52

55

58

62

65

69

DRUMS

72

76

79

82

86

89

93

96

100

103

V.S.

DRUMS

106

6 3 6 3 6 3 6 3

110

3 6 3 6 3 6 3

113

6 3 6 3 6 3

116

3 6 3 6 3 6 3

119

6 3 6 3 6 3

122

6

XYLOPHONE

Die Flippers - Am Anfang Einer Liebe

♩ = 120,000000

6

9

13

17

21

25

29

33

37

V.S.

XYLOPHONE

41

45

49

53

57

61

65

69

73

77

XYLOPHONE

81

85

89

92

95

99

103

107

111

115

V.S.

XYLOPHONE

118

121

74

80

86

92

98

104

110

116

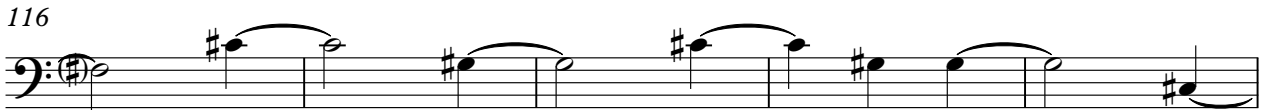

121

71

80

89

97

105

113

119

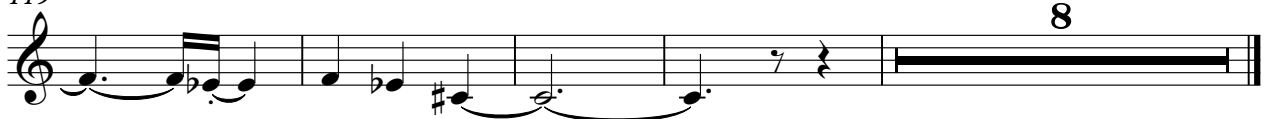

8

♩ = 120,000000

82

89

97

105

113

119

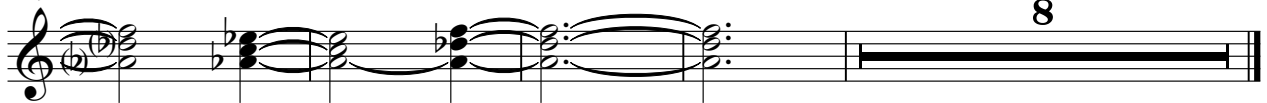

8

Die Flippers - Am Anfang Einer Liebe

MELODY

♩ = 120,000000

9

16

23

30

37

45

52

59

65

V.S.

STRINGS

Die Flippers - Am Anfang Einer Liebe

♩ = 120,000000

25

31

37

44

22

71

78

85

91

97

103

V.S.

2

109

STRINGS

113
