

Die Flippers - Angelina 1

$\text{♩} = 101,003471$

- ALTO SAX:** Rest.
- MELODY:** Rest.
- SYN BASS:** Rest.
- CLEAN GTR:** Rest.
- FANTASIA:** Rest.

$\text{♩} = 101,003471$

- OBOE**: Treble clef, starting with a measure number '5'. Contains a melodic line with a slur over the final two notes.
- DRUMS**: Two staves. The top staff uses a drum notation with 'x' marks. The bottom staff shows a rhythmic pattern of eighth notes.
- FINGERDBA**: Bass clef. Contains a melodic line with a slur over the final two notes.
- CHOIR AAH**: Treble clef. Contains a melodic line with a slur over the final two notes.
- HARPSICHR**: Bass clef. Contains a few notes followed by rests.
- CLEAN GTR**: Treble clef. Contains a melodic line with a slur over the final two notes.
- FANTASIA**: Treble clef. Contains a melodic line with a slur over the final two notes.
- BRIGHTNES**: Treble clef. Contains a melodic line with a slur over the final two notes.
- STRINGS**: Bass clef. Contains a complex melodic line with a slur over the final two notes.

7

OBOE

DRUMS

FINGERDBA

CHOIR AAH

HARPSICHR

CLEAN GTR

FANTASIA

BRIGHTNES

STRINGS

9

OBOE

MELODY

DRUMS

FINGERDBA

CHOIR AAH

HARPSICHR

SYN BASS

CLEAN GTR

FANTASIA

STRINGS

11

OBOE

MELODY

DRUMS

FINGERDBA

CHOIR AAH

HARPSICHR

SYN BASS

CLEAN GTR

13

MELODY

DRUMS

FINGERDBA

CHOIR AAH

HARPSICHR

SYN BASS

CLEAN GTR

15

OBOE

MELODY

DRUMS

FINGERDBA

CHOIR AAH

SYN BASS

CLEAN GTR

FANTASIA

17

OBOE

MELODY

DRUMS

FINGERDBA

CHOIR AAH

HARPSICHR

SYN BASS

CLEAN GTR

19

OBOE

MELODY

DRUMS

FINGERDBA

CHOIR AAH

HARPSICHR

SYN BASS

CLEAN GTR

STRINGS

21

OBOE

MELODY

DRUMS

FINGERDBA

CHOIR AAH

SYN BASS

CLEAN GTR

FANTASIA

BRIGHTNES

STRINGS

22

OBOE

MELODY

DRUMS

FINGERDBA

CHOIR AAH

SYN BASS

CLEAN GTR

FANTASIA

BRIGHTNES

STRINGS

23

OBOE

MELODY

DRUMS

FINGERDBA

CHOIR AAH

SYN BASS

CLEAN GTR

FANTASIA

BRIGHTNES

STRINGS

25

OBOE

MELODY

DRUMS

FINGERDBA

CHOIR AAH

HARPSICHR

SYN BASS

CLEAN GTR

FANTASIA

BRIGHTNES

STRINGS

27

OBOE

MELODY

DRUMS

FINGERDBA

CHOIR AAH

SYN BASS

CLEAN GTR

FANTASIA

BRIGHTNES

STRINGS

3

28

OBOE

MELODY

DRUMS

FINGERDBA

CHOIR AAH

SYN BASS

CLEAN GTR

BRIGHTNES

STRINGS

29

OBOE

MELODY

DRUMS

FINGERDBA

CHOIR AAH

SYN BASS

CLEAN GTR

FANTASIA

BRIGHTNES

STRINGS

31

OBOE

MELODY

DRUMS

FINGERDBA

CHOIR AAH

HARPSICHR

SYN BASS

CLEAN GTR

FANTASIA

BRIGHTNES

STRINGS

33

OBOE

MELODY

DRUMS

FINGERDBA

CHOIR AAH

HARPSICHR

SYN BASS

CLEAN GTR

FANTASIA

BRIGHTNES

STRINGS

35

OBOE

DRUMS

FINGERDBA

SYN BASS

CLEAN GTR

FANTASIA

BRIGHTNES

STRINGS

37

OBOE

MELODY

DRUMS

FINGERDBA

CHOIR AAH

SYN BASS

CLEAN GTR

FANTASIA

STRINGS

39

OBOE

MELODY

DRUMS

FINGERDBA

CHOIR AAH

HARPSICHR

SYN BASS

CLEAN GTR

41

MELODY

DRUMS

FINGERDBA

CHOIR AAH

HARPSICHR

SYN BASS

CLEAN GTR

43

OBOE

MELODY

DRUMS

FINGERDBA

CHOIR AAH

SYN BASS

CLEAN GTR

FANTASIA

STRINGS

Detailed description of the musical score: The score is for page 23, starting at measure 43. It features nine staves. The OBOE staff has a rest in measure 43 and a melodic line in measure 44. The MELODY staff has a melodic line in measure 43 and a sustained note in measure 44. The DRUMS staff has a complex rhythmic pattern. The FINGERDBA staff has a melodic line. The CHOIR AAH staff has a melodic line in measure 43 and a sustained note in measure 44. The SYN BASS staff has a rhythmic pattern. The CLEAN GTR staff has a melodic line. The FANTASIA staff has a melodic line. The STRINGS staff has a sustained note.

45

OBOE

MELODY

DRUMS

FINGERDBA

CHOIR AAH

HARPSICHR

SYN BASS

CLEAN GTR

STRINGS

47

OBOE

MELODY

DRUMS

FINGERDBA

CHOIR AAH

HARPSICHR

SYN BASS

CLEAN GTR

STRINGS

49

OBOE

MELODY

DRUMS

FINGERDBA

CHOIR AAH

SYN BASS

CLEAN GTR

FANTASIA

STRINGS

50

OBOE

MELODY

DRUMS

FINGERDBA

CHOIR AAH

SYN BASS

CLEAN GTR

FANTASIA

BRIGHTNES

STRINGS

52

OBOE

MELODY

DRUMS

FINGERDBA

CHOIR AAH

HARPSICHR

SYN BASS

CLEAN GTR

FANTASIA

BRIGHTNES

STRINGS

54

OBOE

MELODY

DRUMS

FINGERDBA

CHOIR AAH

SYN BASS

CLEAN GTR

BRIGHTNES

STRINGS

55

OBOE

MELODY

DRUMS

FINGERDBA

CHOIR AAH

SYN BASS

CLEAN GTR

FANTASIA

BRIGHTNES

STRINGS

56

OBOE

MELODY

DRUMS

FINGERDBA

CHOIR AAH

SYN BASS

CLEAN GTR

FANTASIA

BRIGHTNES

STRINGS

58

OBOE

MELODY

DRUMS

FINGERDBA

CHOIR AAH

HARPSICHR

SYN BASS

CLEAN GTR

FANTASIA

BRIGHTNES

STRINGS

60

OBOE

MELODY

DRUMS

FINGERDBA

CHOIR AAH

HARPSICHR

SYN BASS

CLEAN GTR

FANTASIA

BRIGHTNES

STRINGS

62

ALTO SAX

MELODY

DRUMS

FINGERDBA

CHOIR AAH

HARPSICHR

SYN BASS

CLEAN GTR

FANTASIA

BRIGHTNES

STRINGS

Detailed description of the musical score: The score is for page 34, starting at measure 62. It features eleven staves. The ALTO SAX staff has a treble clef and a key signature of one sharp (F#), with a whole rest followed by a quarter rest and a quarter note G#4. The MELODY staff has a treble clef and a key signature of one sharp, with a whole note G#4. The DRUMS staff has a drum set icon and shows a pattern of eighth notes on the snare and bass drum. The FINGERDBA staff has a bass clef and a key signature of one sharp, with a whole note G#2. The CHOIR AAH staff has a treble clef and a key signature of one sharp, with a whole note G#4. The HARPSICHR staff has a treble clef and a key signature of one sharp, with a series of chords and a triplet of eighth notes. The SYN BASS staff has a bass clef and a key signature of one sharp, with a series of eighth notes. The CLEAN GTR staff has a treble clef and a key signature of one sharp, with a series of notes and rests. The FANTASIA staff has a treble clef and a key signature of one sharp, with a series of notes and rests. The BRIGHTNES staff has a treble clef and a key signature of one sharp, with a series of notes and rests. The STRINGS staff has a bass clef and a key signature of one sharp, with a whole note G#2.

63

OBOE

ALTO SAX

MELODY

DRUMS

FINGERDBA

CHOIR AAH

HARPSICHR

SYN BASS

CLEAN GTR

FANTASIA

BRIGHTNES

STRINGS

Detailed description of the musical score: The score is for page 35, starting at measure 63. It features eleven staves. The OBOE part has a whole rest followed by a quarter note G4 and a quarter note F4. The ALTO SAX part has a quarter note G4, a quarter note F4, a quarter note E4, and a quarter note D4. The MELODY part has a whole rest followed by a quarter note G4 and a quarter note F4. The DRUMS part has a complex rhythmic pattern with eighth and sixteenth notes. The FINGERDBA part has a quarter note G4, a quarter note F4, a quarter note E4, and a quarter note D4. The CHOIR AAH part has a whole rest followed by a half note G4 and a half note F4. The HARPSICHR part has a quarter note G4, a quarter note F4, a quarter note E4, and a quarter note D4. The SYN BASS part has a quarter note G4, a quarter note F4, a quarter note E4, and a quarter note D4. The CLEAN GTR part has a whole rest followed by a quarter note G4 and a quarter note F4. The FANTASIA part has a quarter note G4, a quarter note F4, a quarter note E4, and a quarter note D4. The BRIGHTNES part has a whole rest followed by a quarter note G4 and a quarter note F4. The STRINGS part has a quarter note G4, a quarter note F4, a quarter note E4, and a quarter note D4.

64

OBOE

ALTO SAX

DRUMS

FINGERDBA

CHOIR AAH

HARPSICHR

SYN BASS

CLEAN GTR

FANTASIA

BRIGHTNES

STRINGS

66

OBOE

ALTO SAX

DRUMS

FINGERDBA

CHOIR AAH

HARPSICHR

3

SYN BASS

CLEAN GTR

FANTASIA

BRIGHTNES

STRINGS

68

OBOE

ALTO SAX

DRUMS

FINGERDBA

CHOIR AAH

HARPSICHR

SYN BASS

CLEAN GTR

FANTASIA

BRIGHTNES

STRINGS

69

OBOE

ALTO SAX

MELODY

DRUMS

FINGERDBA

CHOIR AAH

HARPSICHR

SYN BASS

CLEAN GTR

FANTASIA

BRIGHTNES

STRINGS

70

OBOE

MELODY

DRUMS

FINGERDBA

CHOIR AAH

HARPSICHR

SYN BASS

CLEAN GTR

FANTASIA

BRIGHTNES

STRINGS

72

OBOE

MELODY

DRUMS

FINGERDBA

CHOIR AAH

HARPSICHR

SYN BASS

CLEAN GTR

FANTASIA

BRIGHTNES

STRINGS

74

OBOE

MELODY

DRUMS

FINGERDBA

CHOIR AAH

SYN BASS

CLEAN GTR

FANTASIA

BRIGHTNES

STRINGS

75

OBOE

MELODY

DRUMS

FINGERDBA

CHOIR AAH

SYN BASS

CLEAN GTR

FANTASIA

BRIGHTNES

STRINGS

76

OBOE

MELODY

DRUMS

FINGERDBA

CHOIR AAH

SYN BASS

CLEAN GTR

FANTASIA

BRIGHTNES

STRINGS

78

OBOE

MELODY

DRUMS

FINGERDBA

CHOIR AAH

HARPSICHR

SYN BASS

CLEAN GTR

FANTASIA

BRIGHTNES

STRINGS

80

OBOE

MELODY

DRUMS

6

FINGERDBA

CHOIR AAH

SYN BASS

CLEAN GTR

FANTASIA

BRIGHTNES

STRINGS

81

OBOE

MELODY

DRUMS

FINGERDBA

CHOIR AAH

SYN BASS

CLEAN GTR

FANTASIA

BRIGHTNES

STRINGS

82

OBOE

MELODY

DRUMS

FINGERDBA

CHOIR AAH

SYN BASS

CLEAN GTR

FANTASIA

BRIGHTNES

STRINGS

84

OBOE

MELODY

DRUMS

FINGERDBA

CHOIR AAH

HARPSICHR

SYN BASS

CLEAN GTR

FANTASIA

BRIGHTNES

STRINGS

86

OBOE

MELODY

DRUMS

FINGERDBA

CHOIR AAH

SYN BASS

CLEAN GTR

FANTASIA

BRIGHTNES

STRINGS

87

OBOE

MELODY

DRUMS

FINGERDBA

CHOIR AAH

SYN BASS

CLEAN GTR

FANTASIA

BRIGHTNES

STRINGS

88

OBOE

MELODY

DRUMS

FINGERDBA

CHOIR AAH

SYN BASS

CLEAN GTR

FANTASIA

BRIGHTNES

STRINGS

90

OBOE

MELODY

DRUMS

FINGERDBA

CHOIR AAH

HARPSICHR

SYN BASS

CLEAN GTR

FANTASIA

BRIGHTNES

STRINGS

91

OBOE

MELODY

DRUMS

FINGERDBA

CHOIR AAH

HARPSICHR

SYN BASS

CLEAN GTR

FANTASIA

BRIGHTNES

STRINGS

92

OBOE

MELODY

DRUMS

FINGERDBA

CHOIR AAH

SYN BASS

CLEAN GTR

FANTASIA

BRIGHTNES

STRINGS

93

OBOE

MELODY

DRUMS

FINGERDBA

CHOIR AAH

SYN BASS

CLEAN GTR

FANTASIA

STRINGS

OBOE

Die Flippers - Angelina 1

♩ = 101,003471

2

8

17

23

29

35

4

44

50

56

63

69

75

81

87

91

ALTO SAX

Die Flippers - Angelina 1

♩ = 101,003471

60

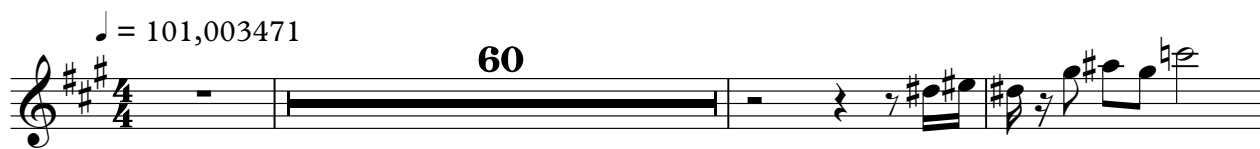

64

67

26

Die Flippers - Angelina 1

MELODY

♩ = 101,003471

8

13

18

23

28

33

41

46

51

56

V.S.

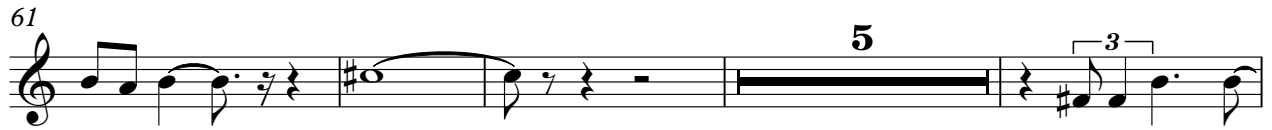

DRUMS

Die Flippers - Angelina 1

♩ = 101,003471

2

6

9

12

15

18

21

23

26

28

3

V.S.

DRUMS

30

33

35

38

41

44

47

49

51

54

DRUMS

56

59

61

63

65

68

70

73

75

77

V.S.

4

DRUMS

80

82

85

87

89

91

93

CHOIR AAH

Die Flippers - Angelina 1

♩ = 101,003471

2

9

14

19

26

33

3

40

45

52

59

V.S.

CHOIR AAH

66

72

78

84

90

HARPSICHR

58

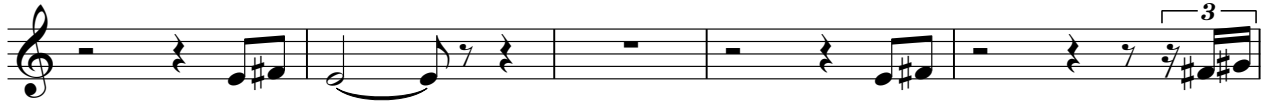

63

67

73

84

90

SYN BASS

Die Flippers - Angelina 1

♩ = 101,003471

8

12

14

16

18

20

22

24

26

28

V.S.

2

SYN BASS

30

32

34

36

38

40

42

44

46

48

SYN BASS

50

52

54

56

58

60

62

64

66

68

4

SYN BASS#

70

72

74

76

78

80

82

84

86

88

90 SYN BASS 5

92 2

♩ = 101,003471

3

8

13

17

21

25

29

33

37

41

45

49

53

57

61

65

69

73

V.S.

77

81

85

89

92

FANTASIA

Die Flippers - Angelina 1

♩ = 101,003471

4

9

5

17

4

24

29

33

2

5

43

4

50

55

58

FANTASIA

BRIGHTNES

Die Flippers - Angelina 1

♩ = 101,003471

2

6

12

21

26

30

34

36

13

BRIGHTNES

3

90

STRINGS

Die Flippers - Angelina 1

♩ = 101,003471

2

9

8

21

26

3

30

36

6

47

3

51

55

3

3

58

7

V.S.

STRINGS

63

68

73

78

83

88

93