

R Kelly - All I Want

♩ = 83,099960

Michael Lillie II

Kora

4

Kora

6

Perc.

Kora

E. Piano

S. Bass

Tape Smp. Str

©2001 MLII Productions
©2001 MLII Productions

8

Perc.

Kora

E. Piano

S. Bass

Tape Smp. Str

9

Perc.

Kora

E. Piano

S. Bass

Tape Smp. Str

11

12

13

15

16

17

19

Perc. Kora E. Piano S. Bass FM Tape Smp. Str. Vla.

20

Perc. Kora E. Piano S. Bass FM Tape Smp. Str. Vla.

21

Perc. Kora E. Piano S. Bass FM Tape Smp. Str Vla.

22

Perc. Kora E. Piano S. Bass FM Tape Smp. Str Vla.

23

Perc.

Kora

E. Piano

S. Bass

Tape Smp. Str

24

Perc.

Kora

E. Piano

S. Bass

Tape Smp. Str

25

27

28

Perc.

Kora

E. Piano

S. Bass

Tape Smp. Str

29

Perc.

Kora

E. Piano

S. Bass

FM

Tape Smp. Str

31

Perc. Kora E. Piano S. Bass FM Tape Smp. Str Vla.

32

Perc. Kora E. Piano S. Bass FM Tape Smp. Str Vla.

33

Perc. Kora E. Piano S. Bass FM Tape Smp. Str Vla.

35

Perc. Kora E. Piano S. Bass FM Tape Smp. Str Vla.

36

Perc. Kora E. Piano S. Bass FM Tape Smp. Str Vla.

37

Perc. Kora E. Piano S. Bass FM Tape Smp. Str Vla.

38

Perc.

Kora

E. Piano

S. Bass

FM

Tape Smp. Str

Vla.

39

Perc.

Kora

E. Piano

S. Bass

Tape Smp. Str

41

Perc.

Kora

E. Piano

S. Bass

Tape Smp. Str

43

Perc.

Kora

E. Piano

S. Bass

Tape Smp. Str

44

Perc. Kora E. Piano S. Bass Tape Smp. Str

45

Perc. Kora E. Piano S. Bass FM Tape Smp. Str

47

Perc. Kora E. Piano S. Bass FM Tape Smp. Str. Vla.

48

Perc. Kora E. Piano S. Bass FM Tape Smp. Str. Vla.

49

Perc.

Kora

E. Piano

S. Bass

FM

Tape Smp. Str

Vla.

51

Perc.

Kora

E. Piano

S. Bass

FM

Tape Smp. Str

Vla.

52

Perc. Kora E. Piano S. Bass FM Tape Smp. Str Vla.

53

Perc. Kora E. Piano S. Bass FM Tape Smp. Str Vla.

54

Perc. Kora E. Piano S. Bass FM Tape Smp. Str Vla.

55

Perc. Kora E. Piano S. Bass FM Tape Smp. Str Vla.

56

- Perc.**: Percussion part with various rhythmic patterns and a triplet of eighth notes.
- Kora**: Kora part in treble clef with a key signature of one sharp (F#).
- E. Piano**: Electric Piano part in bass clef.
- S. Bass**: Sub Bass part in bass clef.
- FM**: Fretless Mandolin part in treble clef.
- Tape Smp. Str**: Tape Sample Strings part in treble clef.
- Vla.**: Viola part in alto clef.

57

Perc.

Kora

E. Piano

S. Bass

FM

Tape Smp. Str

Vla.

59

Perc. Kora E. Piano S. Bass FM Tape Smp. Str Vla.

60

Perc. Kora E. Piano S. Bass FM Tape Smp. Str Vla.

61

Perc.

Kora

E. Piano

S. Bass

FM

Tape Smp. Str

Vla.

63

Perc. Kora E. Piano S. Bass FM Tape Smp. Str. Vla.

64

Perc. Kora E. Piano S. Bass FM Tape Smp. Str. Vla.

65

Perc. Kora E. Piano S. Bass FM Tape Smp. Str Vla.

67

Perc. Kora E. Piano S. Bass FM Tape Smp. Str Vla.

68

Perc. Kora E. Piano S. Bass FM Tape Smp. Str Vla.

69

Perc. Kora E. Piano S. Bass FM Tape Smp. Str Vla.

70

Perc. Kora E. Piano S. Bass FM Tape Smp. Str. Vla.

71

Perc. Kora E. Piano S. Bass FM Tape Smp. Str. Vla.

72

Perc. Kora E. Piano S. Bass FM Tape Smp. Str Vla.

73

Perc. Kora E. Piano S. Bass FM Tape Smp. Str Vla.

75

Perc.

Kora

E. Piano

S. Bass

FM

Tape Smp. Str

Vla.

76

Perc.

Kora

E. Piano

S. Bass

FM

Tape Smp. Str

Vla.

77

Perc.

Kora

E. Piano

S. Bass

FM

Tape Smp. Str

Vla.

78

Perc.

Kora

E. Piano

S. Bass

FM

Tape Smp. Str

Vla.

R Kelly - All I Want

Percussion

♩ = 83,099960

6

9

12

14

16

18

20

22

24

26

©2001 MLII Productions
©2001 MLII Productions

V.S.

50

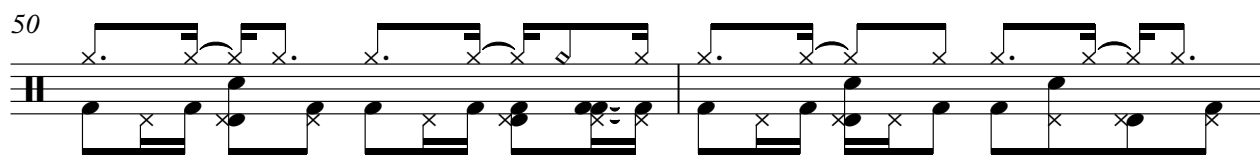

52

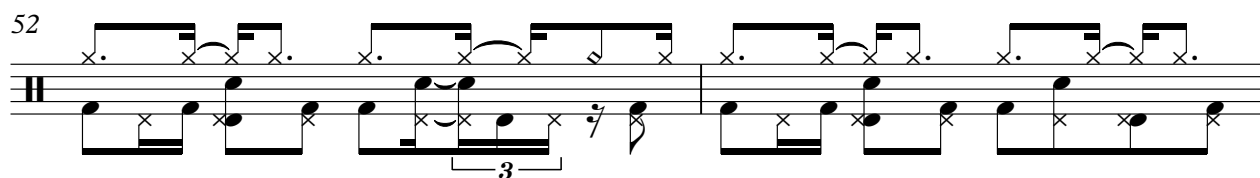

54

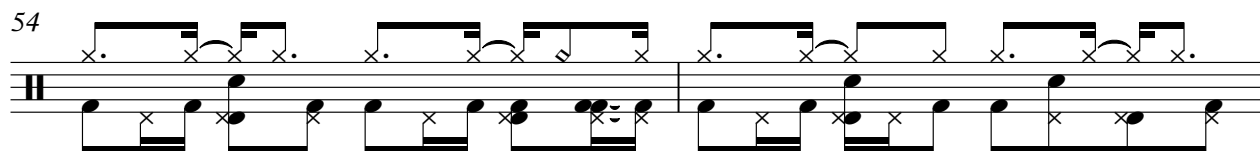

56

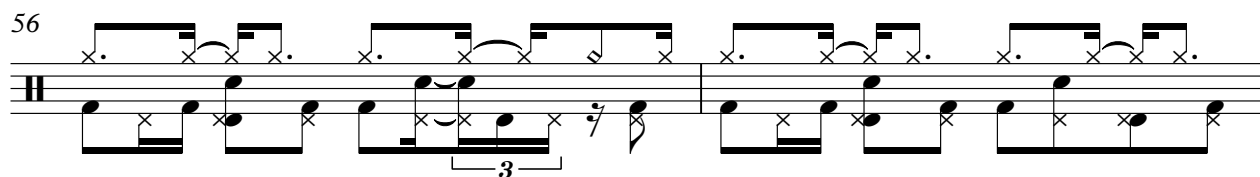

58

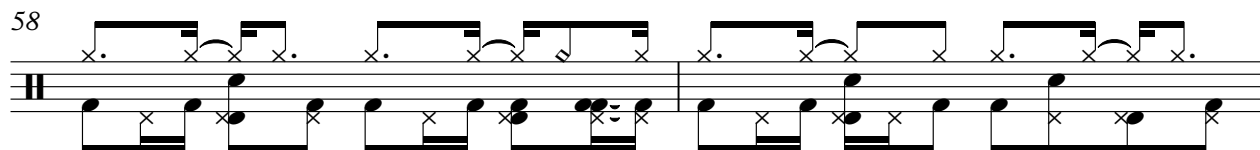

60

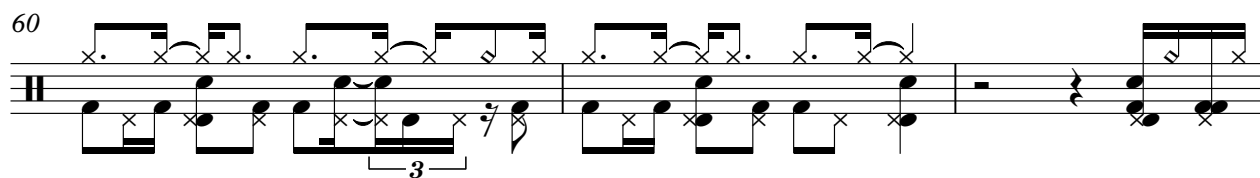

63

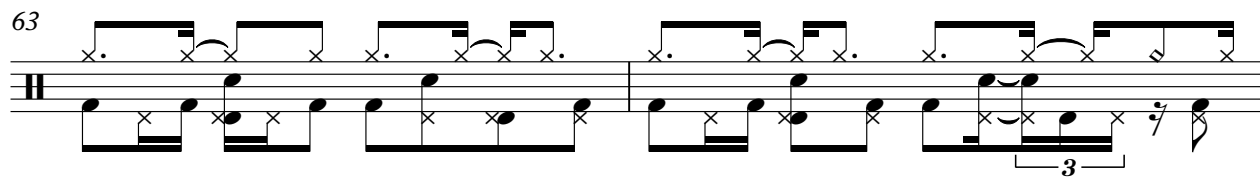

65

68

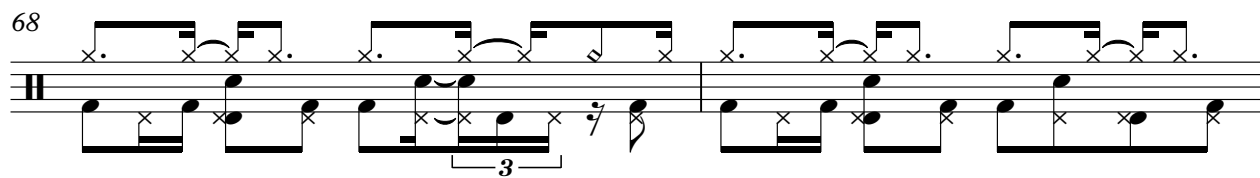

70

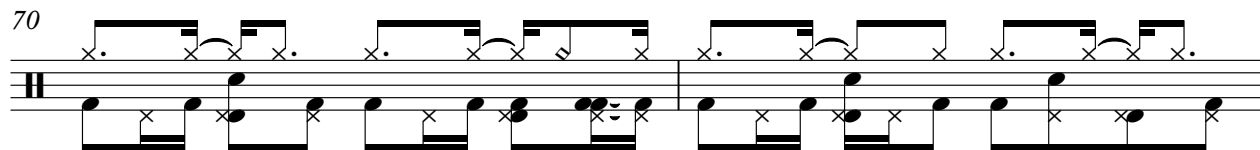

V.S.

4

Percussion

72

74

76

78

Kora

R Kelly - All I Want

♩ = 83,099960
Michael Lillie II

2

5

7

9

11

13

15

17

19

21

©2001 MLII Productions
©2001 MLII Productions

V.S.

43

45

47

49

51

53

55

57

59

61

V.S.

63

65

67

69

71

73

75

77

R Kelly - All I Want

Electric Piano

♩ = 83,099960

6

10

14

18

22

26

30

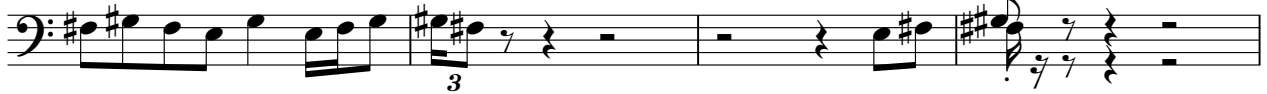

34

38

42

©2001 MLII Productions
©2001 MLII Productions

V.S.

46

50

54

58

61

65

69

73

76

R Kelly - All I Want

Synth Bass

♩ = 83,099960

5

10

15

20

25

30

35

40

45

50

©2001 MLII Productions
©2001 MLII Productions

V.S.

55

60

65

70

74

♩ = 83,099960

13

17

20

23

7

33

36

38

7

©2001 MLII Productions
©2001 MLII Productions

46

50

53

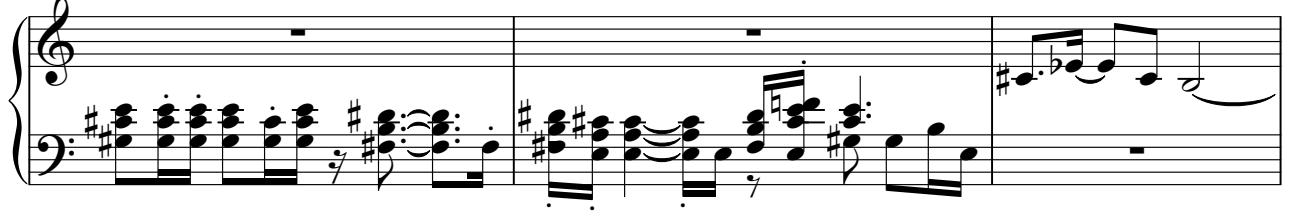

56

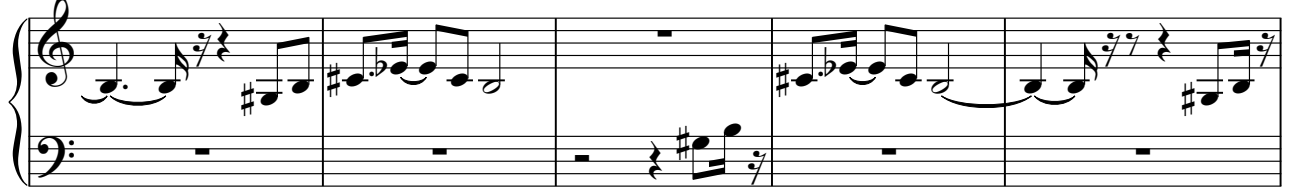

61

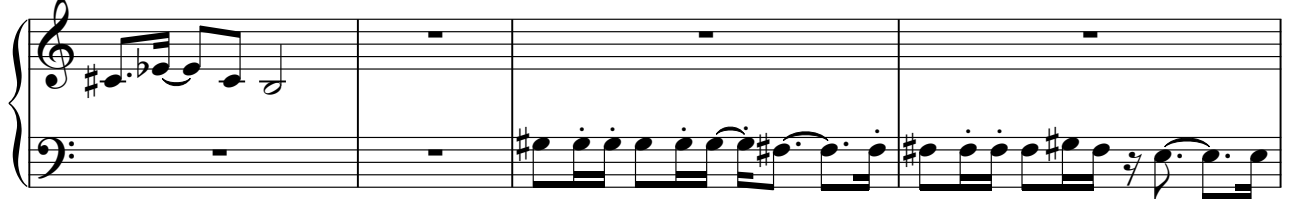

65

68

71

74

77

R Kelly - All I Want
Tape Sampler Keyboard [Strings]

♩ = 83,099960

6

10

14

18

22

26

30

34

V.S.

©2001 MLII Productions
©2001 MLII Productions

70

74

77

Viola

R Kelly - All I Want

♩ = 83,099960

18

23

8

35

8

47

53

59

65

71

75

©2001 MLII Productions
©2001 MLII Productions