

Die Flippers - Are You Lonesome Tonight

♩ = 90,000900

Besen

Bass-Drum

HiHat cl.

HiHat op.

Vibraphon

Bass

Chor

Rhodes

♩ = 90,000900

Strings

Gesang

6

Besen

Bass-Drum

HiHat cl.

HiHat op.

Vibraphon

Bass

Chor

Rhodes

Strings

10

Besen

Bass-Drum

HiHat cl.

HiHat op.

Vibraphon

Bass

Rhodes

Strings

Gesang

14

Besen

Bass-Drum

HiHat cl.

HiHat op.

Vibraphon

Bass

Rhodes

Strings

Gesang

17

Besen

Bass-Drum

HiHat cl.

HiHat op.

Vibraphon

Bass

Rhodes

Strings

Gesang

- **Rhodes:** A piano accompaniment with chords and a simple bass line.

20

Besen

Bass-Drum

HiHat cl.

HiHat op.

Vibraphon

Bass

Rhodes

Strings

Gesang

24

Besen

Bass-Drum

HiHat cl.

HiHat op.

Vibraphon

Bass

Chor

Rhodes

Strings

Gesang

27

Besen

Bass-Drum

HiHat cl.

HiHat op.

Vibraphon

Bass

Chor

Rhodes

Strings

Gesang

30

Besen

Bass-Drum

HiHat cl.

HiHat op.

Vibraphon

Bass

Chor

Rhodes

Strings

Gesang

34

Besen

Bass-Drum

HiHat cl.

HiHat op.

Vibraphon

Bass

Chor

Rhodes

Strings

Gesang

38

Besen

Bass-Drum

HiHat cl.

HiHat op.

Vibraphon

Bass

Chor

Rhodes

Strings

Gesang

42

Besen

Bass-Drum

HiHat cl.

HiHat op.

Vibraphon

Bass

Rhodes

Strings

46

Besen

Bass-Drum

HiHat cl.

HiHat op.

Vibraphon

Bass

Rhodes

Strings

49

Besen

Bass-Drum

HiHat cl.

HiHat op.

Vibraphon

Bass

Rhodes

Strings

Detailed description of the musical score: The score is for measures 49, 50, and 51. The key signature is two flats (B-flat and E-flat). The time signature is 4/4. The instruments and their parts are:
- **Besen**: Measures 49 and 50 have a quarter rest followed by a quarter note. Measure 51 has a quarter rest followed by a quarter note.
- **Bass-Drum**: Measure 49 has a quarter note. Measure 50 has a quarter note. Measure 51 has a half note followed by a quarter note.
- **HiHat cl.**: Measures 49 and 50 have a half note. Measure 51 has a half note.
- **HiHat op.**: Measures 49 and 50 have a quarter rest followed by an 'x' on the next beat. Measure 51 has a quarter rest followed by two 'x' marks on the next two beats.
- **Vibraphon**: Measures 49 and 50 have a rhythmic pattern of eighth notes with chords. Measure 51 has a half note chord.
- **Bass**: Measure 49 has a half note. Measure 50 has a half note. Measure 51 has a half note followed by a quarter note.
- **Rhodes**: Measures 49 and 50 have chords. Measure 51 has a half note chord.
- **Strings**: Measures 49 and 50 have chords. Measure 51 has a half note chord.

52

Besen

Bass-Drum

HiHat cl.

HiHat op.

Vibraphon

Bass

Rhodes

Strings

57

Besen

Bass-Drum

HiHat cl.

HiHat op.

Vibraphon

Bass

Chor

Rhodes

Strings

Gesang

60

Besen

Bass-Drum

HiHat cl.

HiHat op.

Vibraphon

Bass

Chor

Rhodes

Strings

Gesang

63

Besen

Bass-Drum

HiHat cl.

HiHat op.

Vibraphon

Bass

Chor

Rhodes

Strings

Gesang

67

Besen

Bass-Drum

HiHat cl.

HiHat op.

Vibraphon

Bass

Chor

Rhodes

Strings

Gesang

71

Besen

Bass-Drum

HiHat cl.

HiHat op.

Vibraphon

Bass

Chor

Rhodes

Strings

Gesang

- **Besen**: Four measures of eighth notes with accents.
- **Bass-Drum**: Four measures of quarter notes.
- **HiHat cl.**: Four measures of a single dotted quarter note.
- **HiHat op.**: Four measures of eighth notes with 'x' marks below the staff.
- **Vibraphon**: Four measures of eighth notes, ending with a triplet of chords.
- **Bass**: Four measures of quarter notes.
- **Chor**: Four measures of quarter notes, ending with a whole rest.
- **Rhodes**: Four measures of chords and single notes.
- **Strings**: Four measures of chords, with a slur over the last two measures.
- **Gesang**: Four measures of quarter notes, ending with a whole rest.

75

Besen

Bass-Drum

HiHat cl.

HiHat op.

Vibraphon

Bass

Chor

Rhodes

Strings

79 $\text{♩} = 82,000816$

Besen

Bass-Drum

HiHat cl.

HiHat op.

Vibraphon

Bass

Chor

Rhodes

$\text{♩} = 82,000816$

Strings

82

Besen

Bass-Drum

HiHat cl.

Vibraphon

Bass

Chor

Rhodes

Strings

♩ = 90,000900

Besen 2

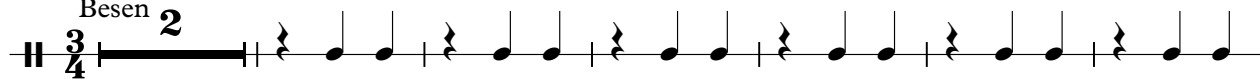

2

Besen

79

♩ = 82,000816

Die Flippers - Are You Lonesome Tonight

Bass-Drum

♩ = 90,000900

Bass-Drum

2

11

18

26

34

43

51

59

66

76

♩ = 82,000816

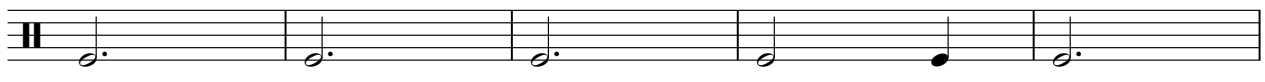

V.S.

Die Flippers - Are You Lonesome Tonight

HiHat cl.

♩ = 90,000900

HiHat cl.

2

12

23

34

45

56

67

77

♩ = 82,000816

Die Flippers - Are You Lonesome Tonight

HiHat op.

♩ = 90,000900

HiHat op.

2

9

17

25

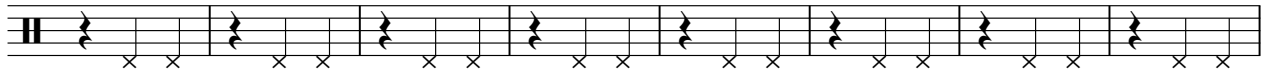

33

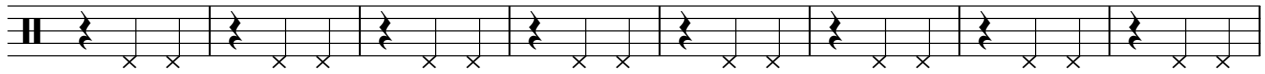

41

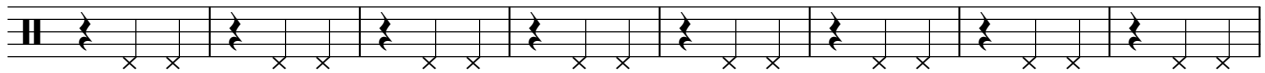

49

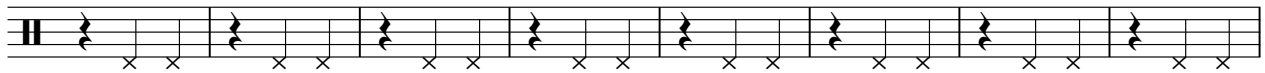

57

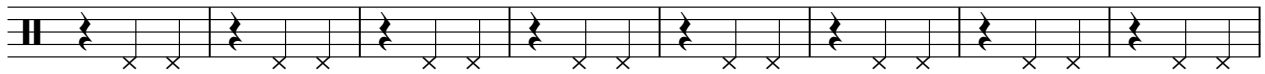

65

73

V.S.

2

78

HiHat op.

♩ = 82,000816

5

Die Flippers - Are You Lonesome Tonight

Vibraphon

♩ = 90,000900

Vibraphon

46

50

57

61

66

71

76

81

♩ = 82,000816

Die Flippers - Are You Lonesome Tonight

Bass

♩ = 90,000900

Bass 2

11

19

27

34

43

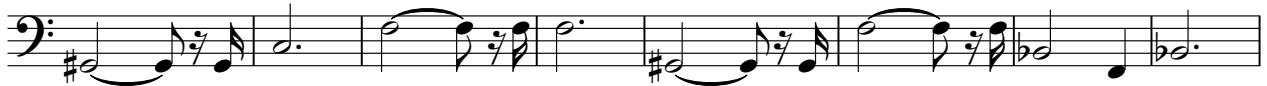

51

59

66

75

♩ = 82,000816

V.S.

2

Bass

81

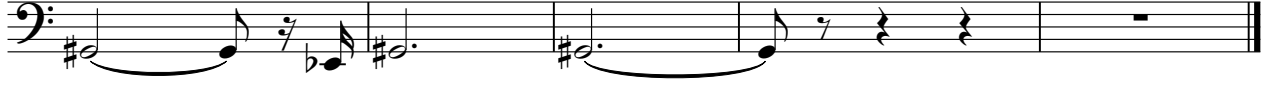

Die Flippers - Are You Lonesome Tonight

Chor

♩ = 90,000900
Chor

8 **16**

29

36 **16**

58

65

72

79 ♩ = 82,000816

Die Flippers - Are You Lonesome Tonight

Rhodes

♩ = 90,000900
Rhodes

7

14

21

28

35

V.S.

41

48

55

62

68

74

♩ = 82,000816

80

Die Flippers - Are You Lonesome Tonight

Strings

♩ = 90,000900
Strings 5

13

22

31

40

49

58

67

♩ = 82,000816

76

81

Die Flippers - Are You Lonesome Tonight

Gesang

♩ = 90,000900
Gesang 9

15

22

29

36 16

58

65

71 5 7 ♩ = 82,000816