

Die Flipper - Arizona Arizona

♩ = 130,002380

SNARE DRUM

CLOSED H.H.

BASS DRUM

STEEL GTR

ORGAN 1

SYN BASS 2

E.PIANO 2

MELODY

SYN STR 1

♩ = 130,002380

5

SNARE DRUM

CLOSED H.H.

BASS DRUM

ORGAN 1

SYN BASS 2

E.PIANO 2

MELODY

SYN STR 1

9

SNARE DRUM

CLOSED H.H.

BASS DRUM

ORGAN 1

SYN BASS 2

E.PIANO 2

MELODY

SYN STR 1

12

SNARE DRUM

CLOSED H.H.

BASS DRUM

ORGAN 1

SYN BASS 2

E.PIANO 2

MELODY

SYN STR 1

16

19

22

SNARE DRUM
CLOSED H.H.
BASS DRUM
STEEL GTR
ORGAN 1
SYN BASS 2
E.PIANO 2
MELODY
SYN STR 1
A.PIANO 1

25

SNARE DRUM
CLOSED H.H.
BASS DRUM
STEEL GTR
ORGAN 1
SYN BASS 2
E.PIANO 2
MELODY
SYN STR 1
A.PIANO 1

28

31

34

37

40

SNARE DRUM
CLOSED H.H.
BASS DRUM
ORGAN 1
SYN BASS 2
E.PIANO 2
MELODY
SYN STR 1

43

SNARE DRUM
CLOSED H.H.
BASS DRUM
ORGAN 1
SYN BASS 2
E.PIANO 2
MELODY
SYN STR 1

46

SNARE DRUM

CLOSED H.H.

BASS DRUM

ORGAN 1

SYN BASS 2

E.PIANO 2

MELODY

SYN STR 1

50

SNARE DRUM

CLOSED H.H.

BASS DRUM

ORGAN 1

SYN BASS 2

E.PIANO 2

MELODY

SYN STR 1

53

SNARE DRUM
CLOSED H.H
BASS DRUM
STEEL GTR
ORGAN 1
SYN BASS 2
E.PIANO 2
MELODY
SYN STR 1
A.PIANO 1

56

SNARE DRUM
CLOSED H.H
BASS DRUM
STEEL GTR
ORGAN 1
SYN BASS 2
E.PIANO 2
MELODY
SYN STR 1
A.PIANO 1

59

SNARE DRUM
CLOSED H.H
BASS DRUM
STEEL GTR
ORGAN 1
SYN BASS 2
E.PIANO 2
MELODY
SYN STR 1
A.PIANO 1

62

SNARE DRUM
CLOSED H.H
BASS DRUM
STEEL GTR
ORGAN 1
SYN BASS 2
E.PIANO 2
MELODY
SYN STR 1
A.PIANO 1

64

SNARE DRUM
CLOSED H.H
BASS DRUM
STEEL GTR
ORGAN 1
SYN BASS 2
E.PIANO 2
MELODY
SYN STR 1
A.PIANO 1

67

SNARE DRUM
CLOSED H.H
BASS DRUM
STEEL GTR
ORGAN 1
SYN BASS 2
E.PIANO 2
MELODY
SYN STR 1
A.PIANO 1

70

74

77

SNARE DRUM
CLOSED H.H.
BASS DRUM
ORGAN 1
SYN BASS 2
E.PIANO 2
MELODY
SYN STR 1

81

SNARE DRUM
CLOSED H.H.
BASS DRUM
ORGAN 1
SYN BASS 2
E.PIANO 2
MELODY
SYN STR 1

84

SNARE DRUM

CLOSED H.H.

BASS DRUM

ORGAN 1

SYN BASS 2

E.PIANO 2

MELODY

SYN STR 1

88

SNARE DRUM

CLOSED H.H.

BASS DRUM

ORGAN 1

SYN BASS 2

E.PIANO 2

MELODY

SYN STR 1

92

SNARE DRUM
CLOSED H.H
BASS DRUM
ORGAN 1
SYN BASS 2
E.PIANO 2
MELODY
SYN STR 1

95

SNARE DRUM
CLOSED H.H
BASS DRUM
ORGAN 1
SYN BASS 2
E.PIANO 2
MELODY
SYN STR 1

98

SNARE DRUM
CLOSED H.H.
BASS DRUM
ORGAN 1
SYN BASS 2
E.PIANO 2
MELODY
SYN STR 1

100

SNARE DRUM
CLOSED H.H.
BASS DRUM
ORGAN 1
SYN BASS 2
E.PIANO 2
MELODY
SYN STR 1

SNARE DRUM

Die Flippers - Arizona Arizona

♩ = 130,002380

2

7

12

17

22

27

32

38

43

48

V.S.

SNARE DRUM

53

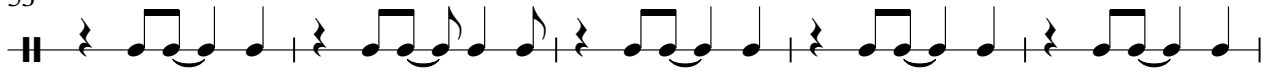

58

63

69

74

79

84

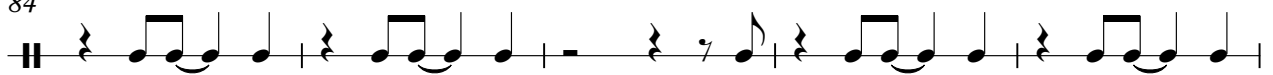

89

94

98

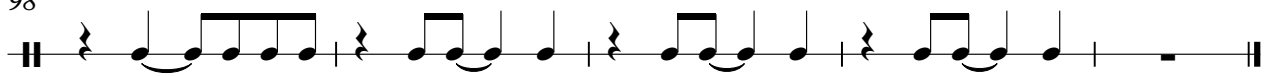

CLOSED H.H

Die Flippers - Arizona Arizona

♩ = 130,002380

2

4/4

7

11

15

19

23

27

31

35

39

V.S.

83

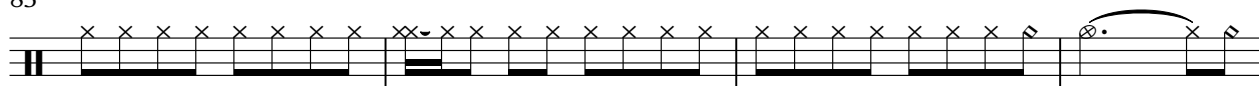

87

91

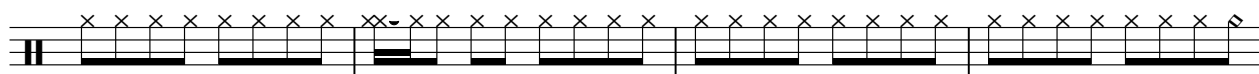

95

99

BASS DRUM

Die Flippers - Arizona Arizona

♩ = 130,002380

2

9

16

23

30

36

43

50

57

64

V.S.

2

BASS DRUM

70

77

84

91

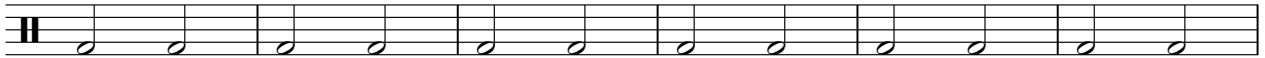

97

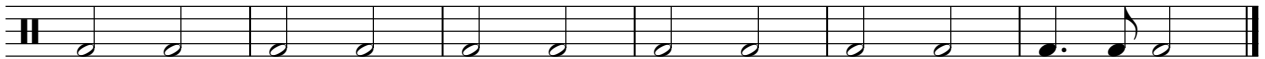

♩ = 130,002380

21

25

28

31

34

37

16

56

59

62

65

Die Flippers - Arizona Arizona

ORGAN 1

♩ = 130,002380

5

9

13

17

21

27

34

40

43

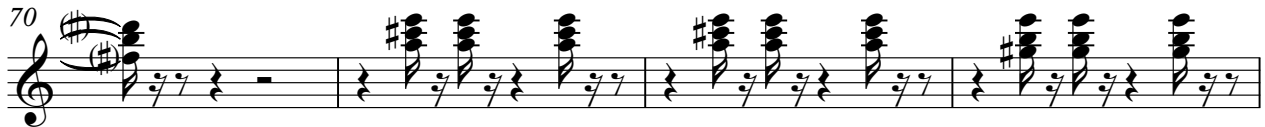

ORGAN 1

94

98

101

Die Flippers - Arizona Arizona

SYN BASS 2

♩ = 130,002380

2

5

8

11

14

17

20

23

26

29

V.S.

32

35

38

41

44

47

50

53

56

59

62

65

68

71

74

77

80

83

86

89

V.S.

4

SYN BASS 2

92

95

98

100

♩ = 130,002380

5

9

13

17

21

27

34

40

43

47

51

54

61

68

73

77

81

85

89

93

97

100

MELODY

Die Flippers - Arizona Arizona

♩ = 130,002380

4

8

12

16

20

2

26

MELODY

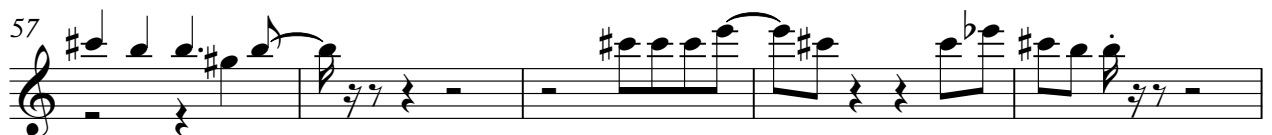

MELODY

67

70

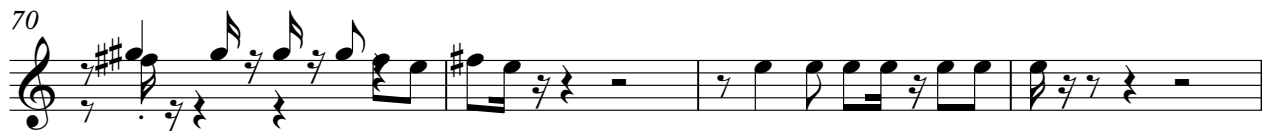

74

78

82

86

90

94

MELODY

98

2

SYN STR 1

Die Flippers - Arizona Arizona

♩ = 130,002380

9

16

23

30

38

45

53

59

65

V.S.

72

79

86

94

99

A.PIANO 1

Die Flippers - Arizona Arizona

♩ = 130,002380

22

24

26

28

30

32

34

36

38

16

2

PIANO 1

55