

Die Flippers - Arrividerci Maria

♩ = 120,000000

DRUMS 1

DRUMS 2

FINGERDBAS

PIZZICATO

♩ = 120,000000

STRINGS

4

TENOR SAX

DRUMS 1

DRUMS 2

FINGERDBAS

PIZZICATO

MELODY

STRINGS

A.PIANO 1

7

TENOR SAX

DRUMS 1

DRUMS 2

FINGERDBAS

PIZZICATO

MELODY

STRINGS

A.PIANO 1

10

DRUMS 1

DRUMS 2

FINGERDBAS

MELODY

STRINGS

A.PIANO 1

13

DRUMS 1

DRUMS 2

FINGERDBAS

MELODY

STRINGS

A.PIANO 1

16

DRUMS 1

DRUMS 2

FINGERDBAS

PIZZICATO

MELODY

STRINGS

A.PIANO 1

19

DRUMS 1

DRUMS 2

FINGERDBAS

BRASS 1

PIZZICATO

MELODY

STRINGS

A.PIANO 1

22

DRUMS 1

DRUMS 2

FINGERDBAS

BRASS 1

PIZZICATO

MELODY

STRINGS

A.PIANO 1

23

DRUMS 1

DRUMS 2

FINGERDBAS

BRASS 1

MELODY

STRINGS

A.PIANO 1

25

DRUMS 1

DRUMS 2

FINGERDBAS

BRASS 1

PIZZICATO

MELODY

STRINGS

A.PIANO 1

27

DRUMS 1

DRUMS 2

FINGERDBAS

BRASS 1

PIZZICATO

MELODY

STRINGS

A.PIANO 1

30

DRUMS 1

DRUMS 2

FINGERDBAS

BRASS 1

MELODY

STRINGS

A.PIANO 1

33

DRUMS 1

DRUMS 2

FINGERDBAS

BRASS 1

PIZZICATO

MELODY

STRINGS

A.PIANO 1

36

DRUMS 1

DRUMS 2

FINGERDBAS

BRASS 1

MELODY

STRINGS

A.PIANO 1

38

DRUMS 1

DRUMS 2

FINGERDBAS

BRASS 1

MELODY

STRINGS

A.PIANO 1

40

DRUMS 1

DRUMS 2

FINGERDBAS

BRASS 1

PIZZICATO

MELODY

STRINGS

A.PIANO 1

43

DRUMS 1

DRUMS 2

FINGERDBAS

BRASS 1

PIZZICATO

MELODY

STRINGS

A.PIANO 1

46

DRUMS 1

DRUMS 2

FINGERDBAS

BRASS 1

PIZZICATO

MELODY

STRINGS

A.PIANO 1

49

DRUMS 1

DRUMS 2

FINGERDBAS

BRASS 1

PIZZICATO

MELODY

STRINGS

A.PIANO 1

52

54

TENOR SAX

DRUMS 1

DRUMS 2

FINGERDBAS

PIZZICATO

MELODY

STRINGS

A.PIANO 1

57

DRUMS 1

DRUMS 2

FINGERDBAS

PIZZICATO

MELODY

STRINGS

A.PIANO 1

60

DRUMS 1

DRUMS 2

FINGERDBAS

MELODY

STRINGS

A.PIANO 1

62

DRUMS 1

DRUMS 2

FINGERDBAS

MELODY

STRINGS

A.PIANO 1

65

DRUMS 1

DRUMS 2

FINGERDBAS

PIZZICATO

MELODY

STRINGS

A.PIANO 1

68

DRUMS 1

DRUMS 2

FINGERDBAS

BRASS 1

PIZZICATO

MELODY

STRINGS

A.PIANO 1

70

DRUMS 1

DRUMS 2

FINGERDBAS

BRASS 1

PIZZICATO

MELODY

STRINGS

A.PIANO 1

71

DRUMS 1

DRUMS 2

FINGERDBAS

BRASS 1

MELODY

STRINGS

A.PIANO 1

73

DRUMS 1

DRUMS 2

FINGERDBAS

BRASS 1

PIZZICATO

MELODY

STRINGS

A.PIANO 1

75

DRUMS 1

DRUMS 2

FINGERDBAS

BRASS 1

PIZZICATO

MELODY

STRINGS

A.PIANO 1

78

DRUMS 1

DRUMS 2

FINGERDBAS

BRASS 1

MELODY

STRINGS

A.PIANO 1

81

DRUMS 1

DRUMS 2

FINGERDBAS

BRASS 1

PIZZICATO

MELODY

STRINGS

A.PIANO 1

84

DRUMS 1

DRUMS 2

FINGERDBAS

BRASS 1

MELODY

STRINGS

A.PIANO 1

86

DRUMS 1

DRUMS 2

FINGERDBAS

BRASS 1

MELODY

STRINGS

A.PIANO 1

88

DRUMS 1

DRUMS 2

FINGERDBAS

BRASS 1

PIZZICATO

MELODY

STRINGS

A.PIANO 1

91

DRUMS 1

DRUMS 2

FINGERDBAS

BRASS 1

PIZZICATO

MELODY

STRINGS

A.PIANO 1

94

DRUMS 1

DRUMS 2

FINGERDBAS

BRASS 1

PIZZICATO

MELODY

STRINGS

A.PIANO 1

Detailed description of the musical score: The score is for page 23, starting at measure 94. It consists of eight staves. DRUMS 1 is the top staff, showing a complex, multi-layered rhythmic pattern with many notes and rests. DRUMS 2 is the second staff, showing a simpler pattern of 'x' marks. FINGERDBAS is the third staff, showing a steady bass line with a mix of eighth and quarter notes. BRASS 1 is the fourth staff, showing a rest followed by a melodic entry. PIZZICATO is the fifth staff, showing a rest followed by a melodic entry. MELODY is the sixth staff, showing a few notes with a slur. STRINGS is the seventh staff, showing long sustained notes. A.PIANO 1 is the bottom staff, showing a series of chords and a final note.

97

DRUMS 1

DRUMS 2

FINGERDBAS

BRASS 1

PIZZICATO

MELODY

STRINGS

A.PIANO 1

100

TENOR SAX

DRUMS 1

DRUMS 2

FINGERDBAS

PIZZICATO

MELODY

STRINGS

A.PIANO 1

102

TENOR SAX

DRUMS 1

DRUMS 2

FINGERDBAS

MELODY

STRINGS

A.PIANO 1

104

105

TENOR SAX

Die Flippers - Arrividerci Maria

♩ = 120,000000

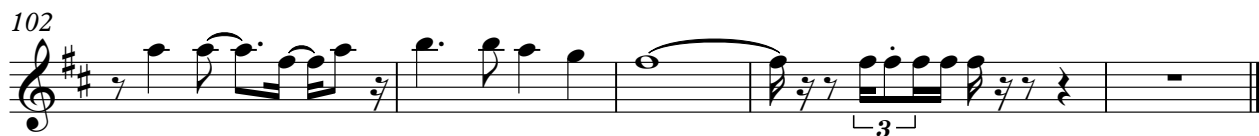
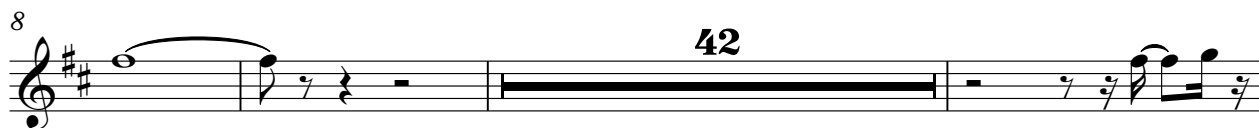

Die Flippers - Arrividerci Maria

DRUMS 1

♩ = 120,000000

6

Measures 6-9 of the drum part.

10

Measures 10-13 of the drum part.

14

Measures 14-17 of the drum part.

18

Measures 18-21 of the drum part.

22

Measures 22-23 of the drum part.

23

Measures 24-25 of the drum part.

25

Measures 26-28 of the drum part.

29

Measures 29-32 of the drum part.

33

Measures 33-34 of the drum part.

V.S.

DRUMS 1

37

38

40

44

48

52

54

58

62

66

DRUMS 1

70

71

74

78

82

85

86

89

93

97

V.S.

4

DRUMS 1

100

103

105

DRUMS 2

Die Flippers - Arrividerci Maria

♩ = 120,000000

2

6

10

14

18

22

26

30

34

38

V.S.

2

DRUMS 2

42

46

50

54

58

62

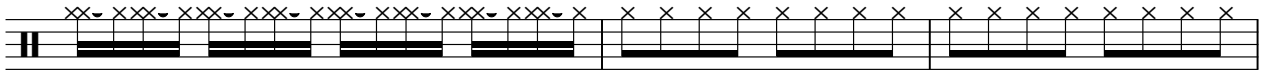

65

69

73

77

81

85

89

93

97

101

82

86

90

94

98

102

104

BRASS 1

Die Flippers - Arrividerci Maria

♩ = 120,000000

20

24

30

37

42

49

71

77

84

89

2

BRASS 1

96

7

PIZZICATO

Die Flippers - Arrividerci Maria

♩ = 120,000000

PIZZICATO

56 

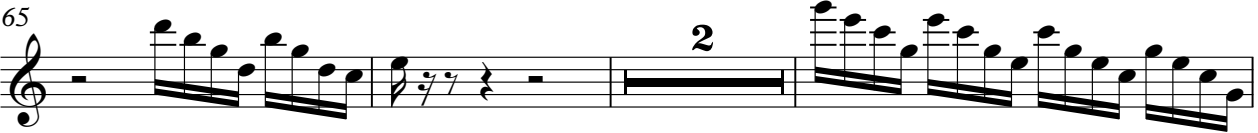
65 

70 

74 

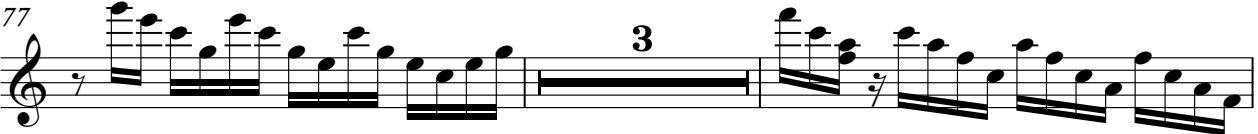
77 

82 

90 

96 

100 

104 

Die Flippers - Arrividerci Maria

MELODY

♩ = 120,000000

3

8

13

18

23

28

34

39

45

51

V.S.

STRINGS

Die Flippers - Arrividerci Maria

♩ = 120,000000

9

16

22

29

35

43

50

57

64

V.S.

STRINGS

71

78

85

93

101

Die Flippers - Arrividerci Maria

A.PIANO 1

♩ = 120,000000

3

7

12

17

22

28

34

39

45

50

V.S.

