

Die Flippers - Der Letzte Bolero 1

♩ = 114,001251

SHANNAI

TRUMPET

MELODY

TIMPANI

DRUMS

STEEL GTR

FINGERDBAS

CHOIR AAHS

SLOWSTRING

PIZZICATO

FANTASIA

ECHO DROPS

♩ = 114,001251

STRINGS

TREMOLOSTR

6

SHANNAI

DRUMS

CHOIR AAHS

PIZZICATO

ECHO DROPS

TREMOLOSTR

9

SHANNAI

MELODY

DRUMS

STEEL GTR

FINGERDBAS

CHOIR AAHS

PIZZICATO

ECHO DROPS

TREMOLOSTR

MELODY <sup>12</sup>

DRUMS

FINGERDBAS

CHOIR AAHS

PIZZICATO

FANTASIA

ECHO DROPS

TRUMPET <sup>15</sup>

MELODY

TIMPANI

DRUMS

STEEL GTR

FINGERDBAS

CHOIR AAHS

PIZZICATO

FANTASIA

ECHO DROPS

MELODY

TIMPANI

DRUMS

STEEL GTR

FINGERDBAS

CHOIR AAHS

SLOWSTRING

PIZZICATO

ECHO DROPS

MELODY

TIMPANI

DRUMS

STEEL GTR

FINGERDBAS

CHOIR AAHS

SLOWSTRING

PIZZICATO

FANTASIA

ECHO DROPS

24

SHANNAI

MELODY

TIMPANI

DRUMS

STEEL GTR

FINGERDBAS

CHOIR AAHS

SLOWSTRING

PIZZICATO

FANTASIA

ECHO DROPS

STRINGS

Detailed description of the musical score: The score is arranged in a vertical stack of staves. 
 - SHANNAI: Treble clef, starts with a rest, then a series of eighth notes with slurs.
 - MELODY: Bass clef, starts with a rest, then eighth notes with slurs.
 - TIMPANI: Bass clef, starts with a rest, then a triplet of eighth notes.
 - DRUMS: Drum notation, includes triplets and sixteenth notes.
 - STEEL GTR: Treble clef, mostly rests with some chords and triplets.
 - FINGERDBAS: Bass clef, starts with a rest, then eighth notes with slurs.
 - CHOIR AAHS: Treble clef, sustained chords with slurs.
 - SLOWSTRING: Treble clef, sustained chords with slurs.
 - PIZZICATO: Treble clef, eighth notes with slurs and triplets.
 - FANTASIA: Treble clef, starts with a rest, then eighth notes with slurs.
 - ECHO DROPS: Treble clef, sustained chords with slurs.
 - STRINGS: Bass clef, starts with a rest, then eighth notes with slurs.

MELODY 7

TIMPANI

DRUMS

STEEL GTR

FINGERDBAS

CHOIR AAHS

SLOWSTRING

FANTASIA

ECHO DROPS

STRINGS

MELODY

DRUMS

FINGERDBAS

CHOIR AAHS

SLOWSTRING

FANTASIA

STRINGS

39

TRUMPET

MELODY

DRUMS

FINGERDBAS

CHOIR AAHS

SLOWSTRING

STRINGS

41

TRUMPET

MELODY

TIMPANI

DRUMS

FINGERDBAS

CHOIR AAHS

SLOWSTRING

FANTASIA

STRINGS

47

SHANNAI

MELODY

DRUMS

FINGERDBAS

CHOIR AAHS

SLOWSTRING

PIZZICATO

FANTASIA

ECHO DROPS

STRINGS

TREMOLOSTR

50

MELODY

DRUMS

FINGERDBAS

CHOIR AAHS

PIZZICATO

FANTASIA

ECHO DROPS

54

TRUMPET

MELODY

DRUMS

FINGERDBAS

CHOIR AAHS

PIZZICATO

FANTASIA

ECHO DROPS

57

TRUMPET

MELODY

TIMPANI

DRUMS

STEEL GTR

FINGERDBAS

CHOIR AAHS

SLOWSTRING

PIZZICATO

ECHO DROPS

63

SHANNAI

MELODY

TIMPANI

DRUMS

STEEL GTR

FINGERDBAS

CHOIR AAHS

SLOWSTRING

PIZZICATO

FANTASIA

ECHO DROPS

65

SHANNAI

MELODY

TIMPANI

DRUMS

STEEL GTR

FINGERDBAS

CHOIR AAHS

SLOWSTRING

PIZZICATO

FANTASIA

ECHO DROPS

STRINGS

Musical score for page 16, featuring the following instruments and parts:

- MELODY**: Bass clef, starting at measure 68. Features eighth and sixteenth notes with a sharp sign.
- TIMPANI**: Bass clef, featuring a triplet of eighth notes.
- DRUMS**: Drum clef, featuring a triplet of eighth notes.
- STEEL GTR**: Treble clef, featuring a sharp sign and a triplet of eighth notes.
- FINGERDBAS**: Bass clef, featuring a sharp sign and a triplet of eighth notes.
- CHOIR AAHS**: Treble clef, featuring a sharp sign and a triplet of eighth notes.
- SLOWSTRING**: Treble clef, featuring a sharp sign and a triplet of eighth notes.
- FANTASIA**: Treble clef, featuring a sharp sign and a triplet of eighth notes.
- ECHO DROPS**: Treble clef, featuring a sharp sign and a triplet of eighth notes.
- STRINGS**: Bass clef, featuring a sharp sign and a triplet of eighth notes.

71 17

MELODY

TIMPANI

DRUMS

STEEL GTR

FINGERDBAS

CHOIR AAHS

SLOWSTRING

FANTASIA

ECHO DROPS

STRINGS

73

MELODY

DRUMS

FINGERDBAS

CHOIR AAHS

SLOWSTRING

FANTASIA

STRINGS

79

TRUMPET

MELODY

DRUMS

FINGERDBAS

CHOIR AAHS

SLOWSTRING

STRINGS

81

TRUMPET

MELODY

TIMPANI

DRUMS

FINGERDBAS

CHOIR AAHS

SLOWSTRING

FANTASIA

STRINGS

87

TRUMPET

MELODY

DRUMS

FINGERDBAS

CHOIR AAHS

SLOWSTRING

FANTASIA

STRINGS

89

TRUMPET

MELODY

TIMPANI

DRUMS

FINGERDBAS

CHOIR AAHS

SLOWSTRING

FANTASIA

STRINGS

MELODY

DRUMS

FINGERDBAS

CHOIR AAHS

SLOWSTRING

STRINGS

MELODY

TIMPANI

DRUMS

FINGERDBAS

CHOIR AAHS

SLOWSTRING

FANTASIA

STRINGS

MELODY

DRUMS

FINGERDBAS

CHOIR AAHS

SLOWSTRING

PIZZICATO

FANTASIA

ECHO DROPS

STRINGS

TREMOLOSTR

SHANNAI

MELODY

DRUMS

FINGERDBAS

CHOIR AAHS

PIZZICATO

ECHO DROPS

STRINGS

TREMOLOSTR

109

SHANNAI

TRUMPET

MELODY

TIMPANI

DRUMS

STEEL GTR

FINGERDBAS

CHOIR AAHS

SLOWSTRING

PIZZICATO

FANTASIA

ECHO DROPS

STRINGS

TREMOLOSTR

SHANNAI

Die Flippers - Der Letzte Bolero 1

♩ = 114,001251

4 3

10

14 22

48

14

65

40

107

3 2

MELODY

Die Flippers - Der Letzte Bolero 1

♩ = 114,001251

8

3

12

16

21

25

30

35

38

91 MELODY 3

96

102

106

Die Flippers - Der Letzte Bolero 1

TIMPANI

♩ = 114,001251

15

20

25

30

41

59

64

69

81

91

2

TIMPANI

109

2

DRUMS

Die Flippers - Der Letzte Bolero 1

♩ = 114,001251

5

8

11

16

19

22

24

26

29

3

V.S.

DRUMS

32

6 3

33

3 6 6

34

6 6 6 6

36

6 6 6 6 3

38

6 6 6 6

40

6 6 3 6 6

42

6 6 6 6

44

6 6 6 3

46

6 6 6 6

48

3 6 3

DRUMS

51

56

59

62

64

66

69

72

73

74

V.S.

DRUMS

76

78

80

82

84

86

88

89

90

92

DRUMS

94

96

98

100

102

104

107

109

♩ = 114,001251

7 6

17

22

27

33 24

61

66

71 37 3

$\text{♩} = 114,001251$

7

14

20

26

31

34

36

38

40

42

V.S.

44

46

49

57

62

67

71

74

76

78

80

82

84

86

88

90

92

94

96

98

V.S.

4

# FINGERDBAS

100

102

105

109

2

♩ = 114,001251

8

10

19

28

35

40

46

52

61

70

CHOIR AAHS

76

82

87

92

98

103

107

SLOWSTRING

Die Flippers - Der Letzte Bolero 1

♩ = 114,001251

16

24

33

39

42

47

9

61

70

76

80

V.S.

SLOWSTRING

83

88

93

97

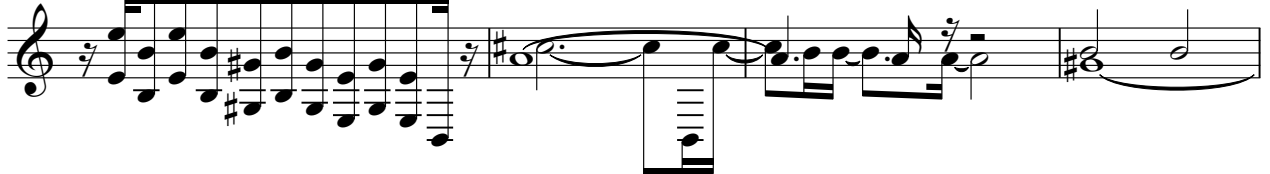

101

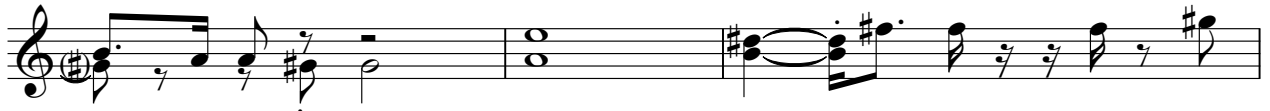

104

PIZZICATO

Die Flippers - Der Letzte Bolero 1

♩ = 114,001251

3 3

5 6 3 3 3

8 3 6 3 3

11 3 3 3

14 3 3 3

17 6 3 3 3

20 3 3 3

23 3 3

25 6 3 22

## PIZZICATO

48

3 6 3 3

51

3 3 3

54

3 3 3

57

6 3 3 3

60

3 3 3

63

3 3 6 3

66

38 3 6 3

106

3 6 3 3

109

6 3 2

FANTASIA

Die Flippers - Der Letzte Bolero 1

♩ = 114,001251

11

16 4

24 2

30

37 2 6 6

43

47 4

54 4

61 2

FANTASIA

67

72

78

84

89

94

100

103

♩ = 114,001251

4

11

16

22

30

16

51

56

62

70

32

106

2

STRINGS

Die Flippers - Der Letzte Bolero 1

♩ = 114,001251

23

28

34

39

42

47

66

73

77

81

16

16

V.S.

2

STRINGS

85

89

93

97

101

105

108

TREMOLOSTR

Die Flippers - Der Letzte Bolero 1

♩ = 114,001251

3 3

5 6 3 3 3 3

8 3 6 3 39

49 6 3 54 3

105 6 3 3 6 3

108 3 6 3 2