

♩ = 119,000160

♩ = 119,000160

4

FX 5

Bsong.

6

Timb.

A.

A.

A.

FX 5

Bsong.

9

Timb.

A.

A.

A.

FX 5

Bsong.

Detailed description of the musical score: The score is for measures 9, 10, and 11. Measure 9 begins with a double bar line and the number '9'. The Timbale (Timb.) part has a rhythmic pattern of eighth notes: quarter, eighth, quarter, eighth, quarter, eighth, quarter, eighth. The three Accordion (A.) parts have rests in measures 9 and 10, followed by notes in measure 11. The first A. part has a whole note. The second and third A. parts have a whole note with a sharp sign (#). The FX 5 part has a complex rhythmic pattern of eighth notes and quarter notes. The Bass Song (Bsong.) part has a melodic line with eighth notes and a long note in measure 11.

11

3

Timb.

A.

A.

A.

Syn. Voice

FX 5

FX 5

FX 5

Bsong.

13

Timb.

Syn. Voice

FX 5

FX 5

FX 5

Bsong.

14 3

Timb.

Syn. Voice

FX 5

FX 5

FX 5

Bsong.

15

Timb.

Syn. Voice

FX 5

FX 5

FX 5

Bsong.

16

3

Timb.

Syn. Voice

FX 5

FX 5

FX 5

Bsong.

17

Timb.

Syn. Voice

FX 5

FX 5

FX 5

Bsong.

- Timb.**: Timbale part, starting at measure 18. It features a rhythmic pattern with a triplet of eighth notes in measure 19 and a triplet of sixteenth notes in measure 20.
- Syn. Voice**: Synthesizer Voice part, which is mostly silent with some vertical lines indicating notes in measures 18, 19, and 20.
- FX 5**: First FX 5 part, containing rhythmic patterns and melodic lines.
- FX 5**: Second FX 5 part, containing rhythmic patterns and melodic lines.
- FX 5**: Third FX 5 part, containing rhythmic patterns and melodic lines.
- Bsong.**: Bass part, starting at measure 18 with a long, sustained note in measure 19.

19

Timb.

A.

A.

A.

Syn. Voice

Lead 6

FX 5

FX 5

FX 5

Bsong.

21

Timb.

Taiko

Lead 6

23

Timb.

A.

A.

A.

Lead 6

FX 5

25

Timb.

Taiko

Lead 6

FX 5

27

Timb.

Syn. Voice

Lead 6

FX 5

FX 5

FX 5

FX 5

28

3

Timb.

Syn. Voice

Lead 6

FX 5

FX 5

FX 5

29

Timb.

Syn. Voice

Lead 6

FX 5

FX 5

FX 5

31

Timb.

Syn. Voice

Lead 6

FX 5

FX 5

FX 5

Breath

33

Timb.

Syn. Voice

Lead 6

FX 5

FX 5

FX 5

Breath

34

3

Timb.

Taiko

Syn. Voice

Lead 6

FX 5

FX 5

FX 5

Breath

37

Timb.

Taiko

A.

A.

A.

Lead 6

39

Timb.

A.

A.

A.

Lead 6

FX 5

Detailed description of the musical score: The score is for measures 39-42. The key signature is one sharp (F#). The timbale part (Timb.) starts with a double bar line and a measure rest, followed by a series of eighth and sixteenth notes with rests, some marked with 'x'. The three accordion parts (A.) have melodic lines with slurs and ties. The lead 6 part has a melodic line with slurs and ties. The FX 5 part has a bass line with slurs and ties.

41

Timb.

Taiko

A.

A.

A.

Lead 6

FX 5

43

Timb.

A.

A.

A.

Syn. Voice

Lead 6

FX 5

FX 5

FX 5

FX 5

44

3

Timb.

Syn. Voice

Lead 6

FX 5

FX 5

FX 5

45

Timb.

Syn. Voice

Lead 6

FX 5

FX 5

FX 5

46

3

Timb.

Taiko

Syn. Voice

Lead 6

FX 5

FX 5

FX 5

47

Timb.

Syn. Voice

Lead 6

FX 5

FX 5

FX 5

48

3

Timb.

Syn. Voice

Lead 6

FX 5

FX 5

FX 5

49

Timb.

Syn. Voice

Lead 6

FX 5

FX 5

FX 5

Detailed description of the musical score: The score is for measures 49 and 50. It consists of six staves. The first staff is labeled 'Timb.' and shows a rhythmic pattern with eighth and sixteenth notes, some with accents. The second staff is labeled 'Syn. Voice' and shows three vertical clusters of notes, likely representing a synthesized voice effect. The third staff is labeled 'Lead 6' and features a triplet of eighth notes followed by a descending line. The fourth, fifth, and sixth staves are all labeled 'FX 5' and contain rhythmic patterns with eighth notes and rests, likely representing different effects or filters applied to the same source.

- Syn. Voice (Measures 50-52):** Displays three vertical clusters of notes, likely representing a vocal line or synthesized voice.

51

Timb.

Syn. Voice

Lead 6

FX 5

FX 5

FX 5

FX 5

FX 5

52

3

Timb.

Syn. Voice

FX 5

FX 5

FX 5

FX 5

FX 5

FX 5

FX 5

53

Timb.

Syn. Voice

FX 5

FX 5

FX 5

FX 5

FX 5

55

Timb.

Syn. Voice

FX 5

FX 5

FX 5

FX 5

FX 5

57

Timb.

Syn. Voice

FX 5

FX 5

FX 5

FX 5

FX 5

58

3

Timb.

Taiko

Syn. Voice

FX 5

FX 5

FX 5

FX 5

FX 5

FX 5

FX 5

FX 5

59

Timb.

3

3

A.

A.

A.

Syn. Voice

Lead 6

FX 5

FX 5

FX 5

FX 5

FX 5

61

Timb.

Taiko

A.

A.

A.

Lead 6

65

Timb.

Taiko

A.

A.

A.

Lead 6

FX 5

Breath

67

Timb.

A.

A.

A.

Syn. Voice

Lead 6

FX 5

FX 5

FX 5

FX 5

Breath

68

3

Timb.

A.

A.

A.

Syn. Voice

Lead 6

FX 5

FX 5

FX 5

69

Timb.

A.

A.

A.

Syn. Voice

Lead 6

FX 5

FX 5

FX 5

70

3

Timb.

Taiko

A.

A.

A.

Syn. Voice

Lead 6

FX 5

FX 5

FX 5

71

Timb.

A.

A.

A.

Syn. Voice

Lead 6

Lead 6

FX 5

FX 5

FX 5

72

3

Timb.

A.

A.

A.

Syn. Voice

Lead 6

Lead 6

FX 5

FX 5

FX 5

73

Timb.

A.

A.

A.

Syn. Voice

Lead 6

Lead 6

FX 5

FX 5

FX 5

Detailed description of the musical score: The score is for measures 73, 74, and 75. The top staff is for Timbale (Timb.) and contains a rhythmic pattern of eighth and sixteenth notes with some rests. The three staves labeled 'A.' (Alto) contain sustained notes, with the first two in treble clef and the third in bass clef. The 'Syn. Voice' staff shows a series of chords represented by vertical lines with dots. The two 'Lead 6' staves contain melodic lines with some slurs and accents. The three 'FX 5' staves contain rhythmic patterns with many eighth notes and rests, typical of a guitar effect track.

75

Timb.

A.

A.

A.

Syn. Voice

Lead 6

Lead 6

FX 5

FX 5

FX 5

Breath

76

3

Timb.

A.

A.

A.

Syn. Voice

Lead 6

FX 5

FX 5

FX 5

Breath

Detailed description of the musical score: The score is for measures 76, 77, and 78. Measure 76 begins with a treble clef and a key signature of one sharp (F#). The Timbale (Timb.) part has a rhythmic pattern: a dotted quarter note, an eighth note, a triplet of eighth notes, and another eighth note. The three Accordion (A.) parts play sustained notes: the top part plays a whole note, the middle part plays a half note, and the bottom part plays a half note. The Syn. Voice part has three chords: a triad of F#, A, and C in the first measure; a triad of F#, A, and C with a flat on the A in the second measure; and a triad of F#, A, and C with a flat on the A in the third measure. The Lead 6 part is silent. The three FX 5 parts play rhythmic patterns: the top part has a series of eighth notes with stems pointing down; the middle part has a series of eighth notes with stems pointing up; and the bottom part has a series of eighth notes with stems pointing up. The Breath part has a long note with a sharp sign (#) and a slur over it.

77

Timb.

A.

A.

A.

Syn. Voice

Lead 6

FX 5

FX 5

FX 5

Breath

78

3

Timb.

Taiko

A.

A.

A.

Syn. Voice

Lead 6

FX 5

FX 5

FX 5

Breath

79

Timb.

A.

A.

A.

Syn. Voice

Lead 6

Lead 6

FX 5

FX 5

FX 5

Breath

80

3

Timb.

A.

A.

A.

Syn. Voice

Lead 6

Lead 6

FX 5

FX 5

FX 5

Breath

81

Timb.

A.

A.

A.

Syn. Voice

Lead 6

Lead 6

FX 5

FX 5

FX 5

Breath

82

3

Timb.

Taiko

A.

A.

A.

Syn. Voice

Lead 6

Lead 6

FX 5

FX 5

FX 5

Breath

83

Timb.

A.

A.

A.

Syn. Voice

Lead 6

Lead 6

FX 5

FX 5

FX 5

Breath

84

3

Timb.

A.

A.

A.

Syn. Voice

Lead 6

FX 5

FX 5

FX 5

Breath

85

Timb.

A.

A.

A.

Syn. Voice

Lead 6

FX 5

FX 5

FX 5

Breath

86

3

Timb.

Taiko

A.

A.

A.

Syn. Voice

Lead 6

FX 5

FX 5

FX 5

Breath

87

Timb.

Taiko

A.

A.

A.

Syn. Voice

Lead 6

Lead 6

FX 5

FX 5

FX 5

FX 5

FX 5

Bsong.

Breath

Timbales

♩ = 119,000160

6

11

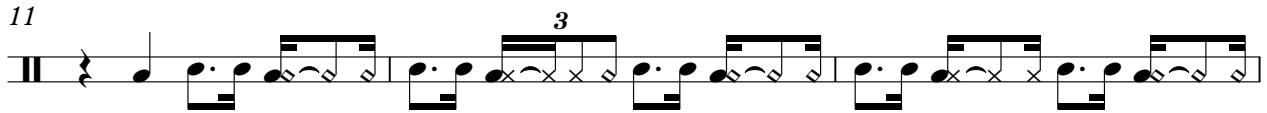

14

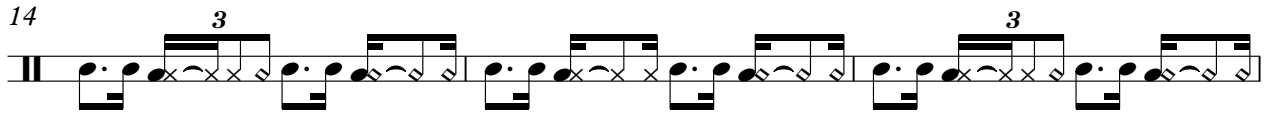

17

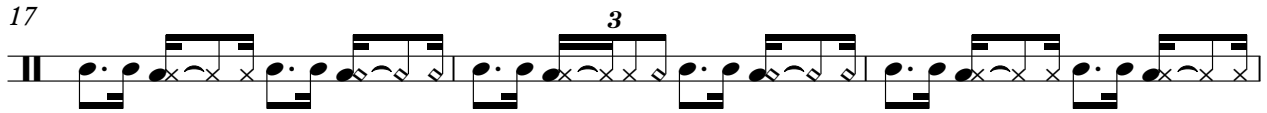

20

23

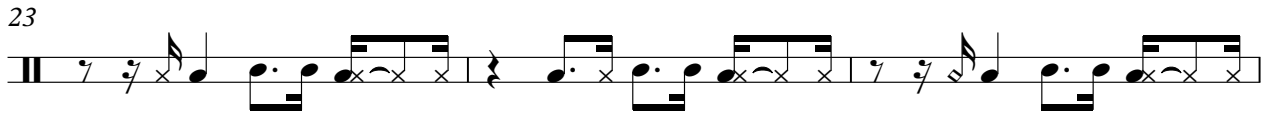

26

29

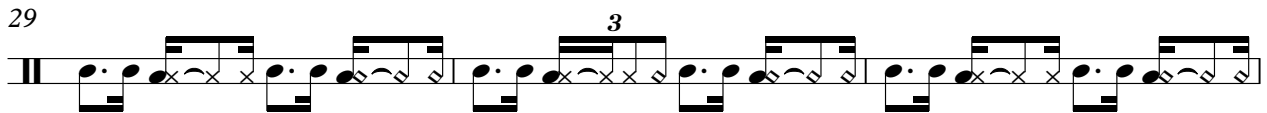

32

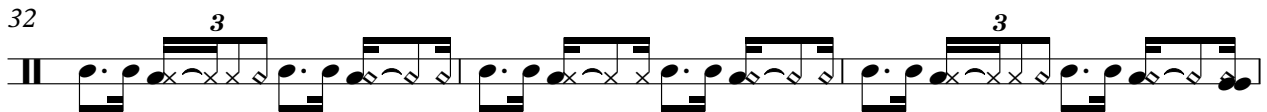

35

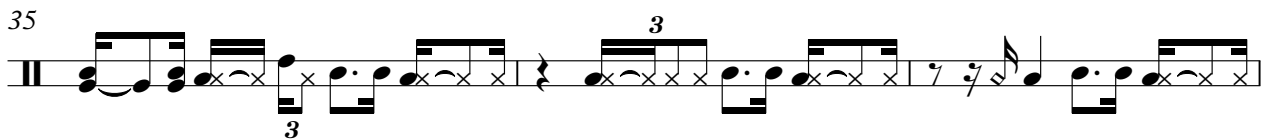

V.S.

Timbales

38

41

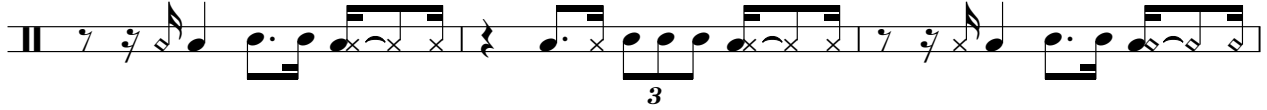

44

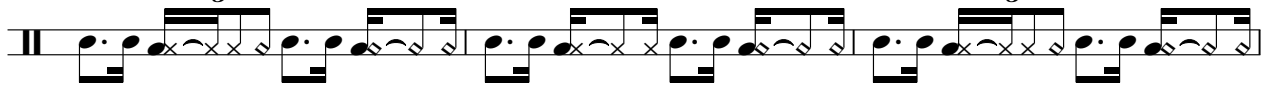

47

50

52

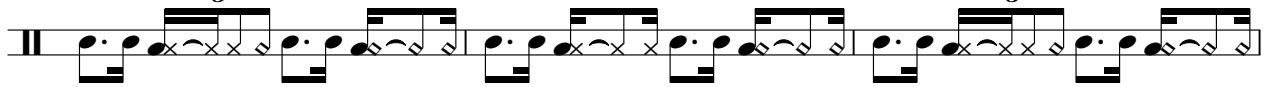

55

58

60

63

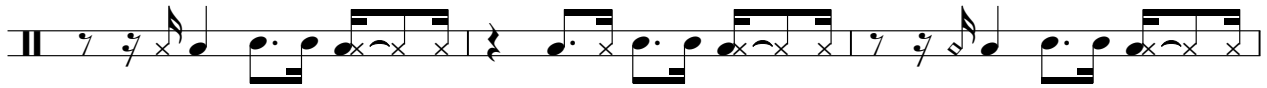

66

69

72

75

77

80

83

85

Taiko Drums

♩ = 119,000160

21

3 3 3

30

3 3

39

3 3 3

50

3 3

59

3 3 3

70

3 3

79

3 3

Alto

♩ = 119,000160

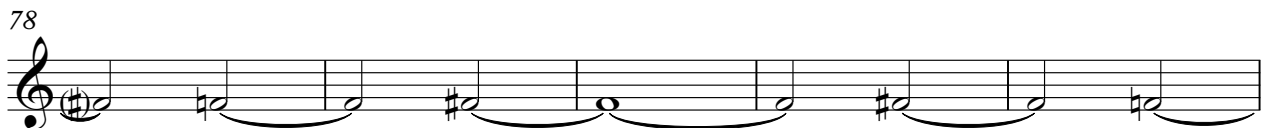
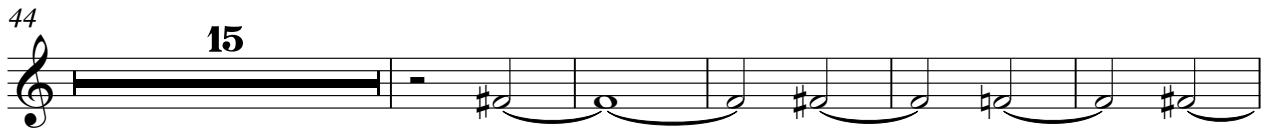
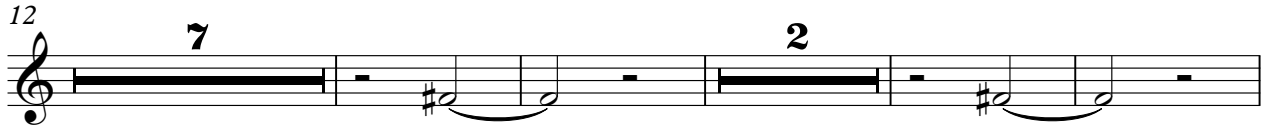
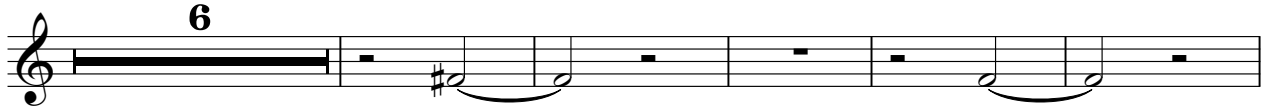

Alto

♩ = 119,000160

6

12

7

2

25

10

39

44

15

64

71

78

83

Alto

♩ = 119,000160

6

12

7

2

25

10

39

44

15

64

71

78

83

Synth Voice

♩ = 119,000160

10

Lead 6 (Voice)

♩ = 119,000160

18

21

25

30

35

39

43

48

7

59

63

67

73

77

81

85

FX 5 (Brightness)

♩ = 119,000160

2

6

9

12

24

11

39

44

6

54

60

3

66

19

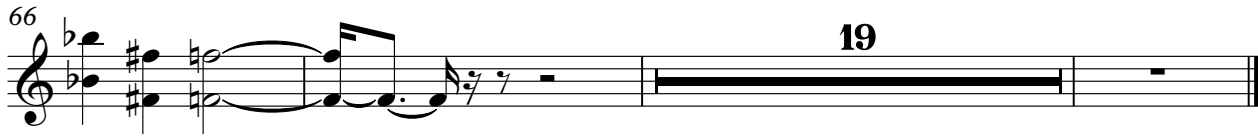

FX 5 (Brightness)

♩ = 119,000160
10

13

15

17

19 **7**

28

30

32

34 **7**

FX 5 (Brightness)

♩ = 119,000160

10

13

15

17

19

7

28

30

32

34

7

70

72

74

76

78

80

82

84

86

FX 5 (Brightness)

♩ = 119,000160

10

13

15

17

19

7

28

30

32

34

7

70

72

74

76

78

80

82

84

86

Birdsong

♩ = 119,000160

6

10

15

19

Breath Noise

♩ = 119,000160
DERLOEWE

30

34

67

77

82

85