

Die Flippers - Der Stern Von San Fernando

♩ = 110,000916

HARMONICA

DRUMS

TUBULARBEL

FRETLESS

PIZZICATO

WARM PAD

♩ = 110,000916

STRINGS

♩ = 110,000916
♩ = 110,000916

CELLO

6

MELODY

DRUMS

FRETLESS

PIZZICATO

WARM PAD

STRINGS

CELLO

MELODY

DRUMS

FRETLESS

PIZZICATO

WARM PAD

STRINGS

CELLO

MELODY

DRUMS

TUBULARBEL

FRETLESS

SYNVOX

PIZZICATO

WARM PAD

STRINGS

CELLO

MELODY

HARMONICA

DRUMS

TUBULARBEL

FRETLESS

SYNVOX

PIZZICATO

WARM PAD

STRINGS

MELODY

DRUMS

TUBULARBEL

FRETLESS

SYNVOX

PIZZICATO

WARM PAD

STRINGS

CELLO

23

MELODY

HARMONICA

DRUMS

TUBULARBEL

FRETLESS

PIZZICATO

WARM PAD

STRINGS

CELLO

27

MELODY

DRUMS

TUBULARBEL

FRETLESS

SYNVOX

PIZZICATO

WARM PAD

STRINGS

CELLO

31

MELODY
HARMONICA
DRUMS
TUBULARBEL
FRETLESS
SYNVOX
PIZZICATO
WARM PAD
STRINGS
CELLO

34

MELODY
HARMONICA
DRUMS
TUBULARBEL
FRETLESS
SYNVOX
PIZZICATO
WARM PAD
STRINGS

37

MELODY

DRUMS

TUBULARBEL

FRETLESS

SYNOX

PIZZICATO

WARM PAD

STRINGS

CELLO

40

MELODY

HARMONICA

DRUMS

FRETLESS

PIZZICATO

WARM PAD

STRINGS

CELLO

MELODY

DRUMS

TUBULARBEL

FRETLESS

SYNVOX

PIZZICATO

WARM PAD

STRINGS

CELLO

MELODY

HARMONICA

DRUMS

TUBULARBEL

FRETLESS

SYNVOX

PIZZICATO

WARM PAD

STRINGS

51

MELODY

HARMONICA

DRUMS

TUBULARBEL

FRETLESS

SYNVOX

PIZZICATO

WARM PAD

STRINGS

CELLO

54

MELODY

HARMONICA

DRUMS

TUBULARBEL

FRETLESS

SYNVOX

PIZZICATO

WARM PAD

STRINGS

CELLO

58

MELODY

HARMONICA

DRUMS

FRETLESS

PIZZICATO

WARM PAD

STRINGS

CELLO

62

MELODY

DRUMS

TUBULARBEL

FRETLESS

SYNOVOX

PIZZICATO

WARM PAD

STRINGS

CELLO

65

MELODY
HARMONICA
DRUMS
TUBULARBEL
FRETLESS
SYNVOX
PIZZICATO
WARM PAD
STRINGS

68

MELODY
HARMONICA
DRUMS
TUBULARBEL
FRETLESS
SYNVOX
PIZZICATO
WARM PAD
STRINGS
CELLO

71

MELODY
HARMONICA
DRUMS
TUBULARBEL
FRETLESS
SYNVOX
PIZZICATO
WARM PAD
STRINGS
CELLO

74

MELODY
HARMONICA
DRUMS
TUBULARBEL
FRETLESS
SYNVOX
PIZZICATO
WARM PAD
STRINGS

78

MELODY

HARMONICA

DRUMS

TUBULARBEL

FRETLESS

SYNVOX

PIZZICATO

WARM PAD

STRINGS

81

MELODY

HARMONICA

DRUMS

TUBULARBEL

FRETLESS

PIZZICATO

WARM PAD

STRINGS

85

MELODY

HARMONICA

DRUMS

TUBULARBEL

FRETLESS

PIZZICATO

WARM PAD

STRINGS

89

MELODY

HARMONICA

DRUMS

TUBULARBEL

FRETLESS

SYNVOX

PIZZICATO

WARM PAD

STRINGS

CELLO

Die Flippers - Der Stern Von San Fernando

MELODY

♩ = 110,000916

6

12

18

24

30

36

43

49

54

MELODY

HARMONICA

Die Flippers - Der Stern Von San Fernando

♩ = 110,000916

15

5

24

6

34

7

5

49

55

2

62

3

69

2

74

3

2

HARMONICA

80

85

89

DRUMS

Die Flippers - Der Stern Von San Fernando

♩ = 110,000916

V.S.

38

38

41

41

45

45

49

49

52

52

55

55

59

59

63

63

66

66

70

70

DRUMS

73

78

81

84

87

90

TUBULARBEL

Die Flippers - Der Stern Von San Fernando

♩ = 110,000916

12

16

20

24

33

37

46

50

53

62

66

70

74

79

85

90

FRETLESS

Die Flippers - Der Stern Von San Fernando

♩ = 110,000916

7

12

17

22

27

32

37

42

47

V.S.

♩ = 110,000916

13

17

21

31

35

38

48

52

62

66

70

75

79

11

PIZZICATO

Die Flippers - Der Stern Von San Fernando

♩ = 110,000916

5

8

11

14

17

20

23

26

29

V.S.

32

35

38

41

44

47

50

53

56

59

PIZZICATO

3

62

65

68

71

74

78

81

84

87

90

♩ = 110,000916

10

18

25

34

42

50

57

66

75

V.S.

2

WARM PAD

83

88

STRINGS

Die Flippers - Der Stern Von San Fernando

♩ = 110,000916
3

7

12

18

23

28

34

39

44

50

V.S.

55

60

66

71

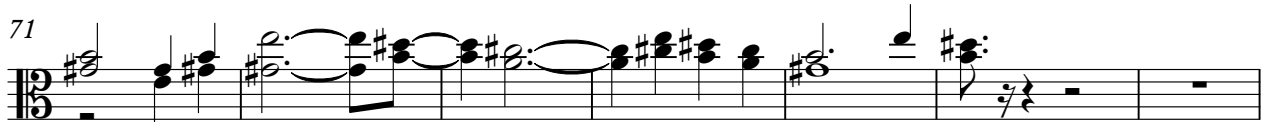

78

83

88

CELLO

Die Flippers - Der Stern Von San Fernando

♩ = 110,000916

7

14

22

27

37

42

48

57

61

2

CELLO

69

71

21

