

# Die Flippers - Die Kleine Bianca

♩ = 120,000000

5

7

FLUTE

DRUMS

12-SNR GTR

FINGERDBAS

PIZZICATO

WARM PAD

9

FLUTE

DRUMS

12-SNR GTR

FINGERDBAS

PIZZICATO

WARM PAD

11

FLUTE

DRUMS

12-SNR GTR

FINGERDBAS

PIZZICATO

WARM PAD

13

FLUTE

DRUMS

12-SNR GTR

FINGERDBAS

PIZZICATO

WARM PAD

15

FLUTE

DRUMS

12-SNR GTR

FINGERDBAS

PIZZICATO

WARM PAD

17

FLUTE

DRUMS

12-SNR GTR

FINGERDBAS

PIZZICATO

WARM PAD

19

21

23

FLUTE

DRUMS

12-SNR GTR

FINGERDBAS

MELODY

PIZZICATO

WARM PAD

25

FLUTE

DRUMS

12-SNR GTR

FINGERDBAS

MELODY

PIZZICATO

WARM PAD

27

FLUTE

DRUMS

12-SNR GTR

FINGERDBAS

MELODY

PIZZICATO

WARM PAD

29

FLUTE

DRUMS

12-SNR GTR

FINGERDBAS

MELODY

PIZZICATO

WARM PAD

31

FLUTE

DRUMS

12-SNR GTR

FINGERDBAS

MELODY

PIZZICATO

WARM PAD

33

FLUTE

DRUMS

12-SNR GTR

FINGERDBAS

MELODY

PIZZICATO

WARM PAD

35

FLUTE

DRUMS

12-SNR GTR

FINGERDBAS

MELODY

PIZZICATO

WARM PAD

37

FLUTE

DRUMS

12-SNR GTR

FINGERDBAS

MELODY

PIZZICATO

WARM PAD

39

FLUTE

DRUMS

FINGERDBAS

MELODY

WARM PAD

42

FLUTE

DRUMS

FINGERDBAS

MELODY

WARM PAD

45

FLUTE

DRUMS

FINGERDBAS

MELODY

WARM PAD

48

FLUTE

DRUMS

FINGERBAS

MELODY

WARM PAD

51

FLUTE

DRUMS

FINGERBAS

MELODY

WARM PAD

54

FLUTE

DRUMS

FINGERDBAS

MELODY

WARM PAD

57

DRUMS

FINGERDBAS

MELODY

WARM PAD

60

FLUTE

DRUMS

12-SNR GTR

FINGERDBAS

MELODY

PIZZICATO

WARM PAD

63

FLUTE

DRUMS

12-SNR GTR

FINGERDBAS

MELODY

PIZZICATO

WARM PAD

65

FLUTE

DRUMS

12-SNR GTR

FINGERDBAS

PIZZICATO

WARM PAD

67

FLUTE

DRUMS

12-SNR GTR

FINGERDBAS

PIZZICATO

WARM PAD

69

FLUTE  
DRUMS  
12-SNR GTR  
FINGERDBAS  
PIZZICATO  
WARM PAD

71

FLUTE  
DRUMS  
12-SNR GTR  
FINGERDBAS  
PIZZICATO  
WARM PAD

73

FLUTE

DRUMS

12-SNR GTR

FINGERDBAS

PIZZICATO

WARM PAD

75

FLUTE

DRUMS

12-SNR GTR

FINGERDBAS

PIZZICATO

WARM PAD

77

FLUTE

DRUMS

12-SNR GTR

FINGERDBAS

MELODY

PIZZICATO

WARM PAD

80

FLUTE

DRUMS

12-SNR GTR

FINGERDBAS

MELODY

PIZZICATO

WARM PAD

82

FLUTE

DRUMS

12-SNR GTR

FINGERDBAS

MELODY

PIZZICATO

WARM PAD

84

FLUTE

DRUMS

12-SNR GTR

FINGERDBAS

MELODY

PIZZICATO

WARM PAD

86

FLUTE

DRUMS

12-SNR GTR

FINGERDBAS

MELODY

PIZZICATO

WARM PAD

88

FLUTE

DRUMS

12-SNR GTR

FINGERDBAS

MELODY

PIZZICATO

WARM PAD

90

FLUTE

DRUMS

12-SNR GTR

FINGERDBAS

MELODY

PIZZICATO

WARM PAD

92

FLUTE

DRUMS

12-SNR GTR

FINGERDBAS

MELODY

PIZZICATO

WARM PAD

94

FLUTE

DRUMS

12-SNR GTR

FINGERDBAS

MELODY

PIZZICATO

WARM PAD

96

FLUTE

DRUMS

12-SNR GTR

FINGERDBAS

MELODY

PIZZICATO

WARM PAD

98

FLUTE

DRUMS

12-SNR GTR

FINGERDBAS

MELODY

PIZZICATO

WARM PAD

100

FLUTE

DRUMS

12-SNR GTR

FINGERDBAS

MELODY

PIZZICATO

WARM PAD

102

FLUTE

DRUMS

12-SNR GTR

FINGERDBAS

MELODY

PIZZICATO

WARM PAD

104

FLUTE

DRUMS

12-SNR GTR

FINGERDBAS

MELODY

PIZZICATO

WARM PAD

106

FLUTE

DRUMS

12-SNR GTR

FINGERDBAS

MELODY

PIZZICATO

WARM PAD

108

FLUTE

DRUMS

12-SNR GTR

FINGERDBAS

MELODY

PIZZICATO

WARM PAD

110

FLUTE

DRUMS

12-SNR GTR

FINGERDBAS

MELODY

PIZZICATO

WARM PAD

3

112

FLUTE

DRUMS

12-SNR GTR

FINGERDBAS

MELODY

PIZZICATO

WARM PAD

# Die Flippers - Die Kleine Bianca

FLUTE

♩ = 120,000000

2

8

14

19

25

30

35

41

46

51

6

61

66

71

76

81

86

92

97

103

108

114

# Die Flippers - Die Kleine Bianca

## DRUMS

♩ = 120,000000

2

7

11

15

19

23

27

31

35

39

V.S.

43

47

51

55

59

63

67

71

75

79

DRUMS

83

87

91

95

99

103

107

110

♩ = 120,000000

2

8

13

18

24

29

35

38

23

62

68

73

78

84

90

96

102

107

110

114

♩ = 120,000000

3

8

13

18

23

28

33

38

43

48

V.S.

53

58

63

68

73

78

83

88

93

98

103

108

114

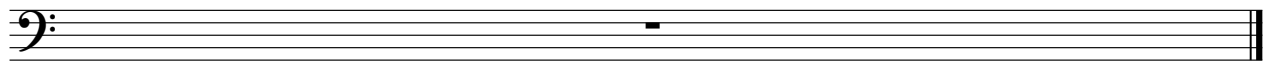

# Die Flippers - Die Kleine Bianca

## MELODY

♩ = 120,000000

18

23

28

34

39

44

47

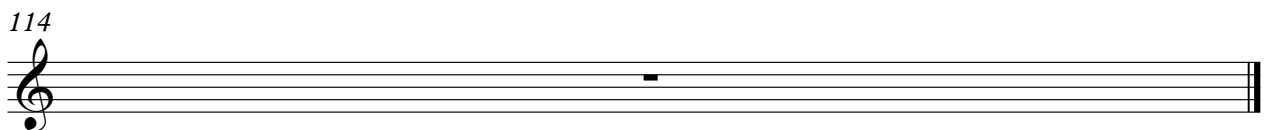
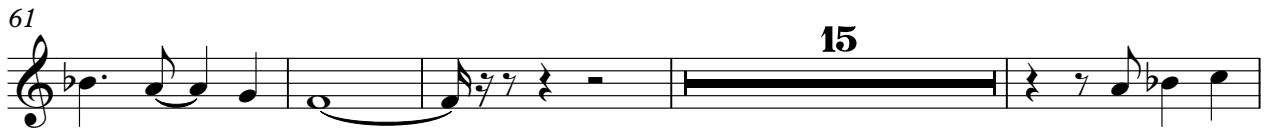
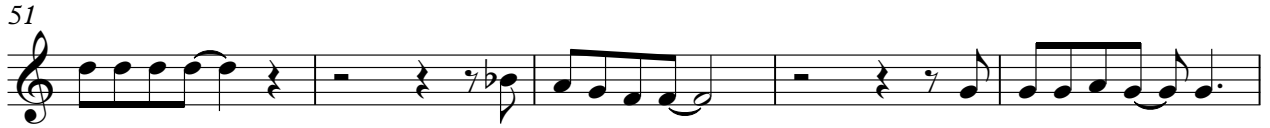

PIZZICATO

Die Flippers - Die Kleine Bianca

♩ = 120,000000

3

7

9

11

14

16

18

20

V.S.

## PIZZICATO

23

25

27

29

31

33

35

38

PIZZICATO

64

66

68

70

72

74

76

79

V.S.

♩ = 120,000000

2

9

16

22

30

38

46

54

61

67

V.S.

WARM PAD

75

82

89

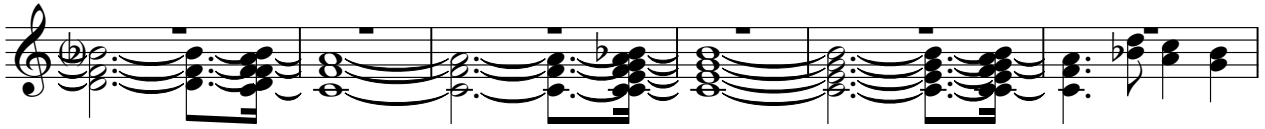

95

103

110

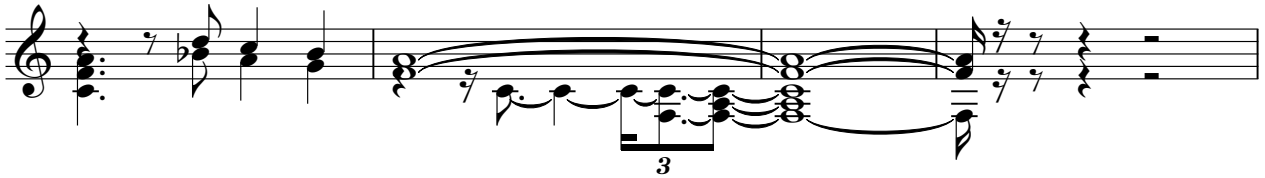

114

