

Die Flippers - Die Rote Sonne Von Barbados 2

♩ = 120,000000

Solo

Solo

5

Perc.

Solo

Solo

Solo

Solo

2

8

Perc.

Solo

Solo

Solo

Solo

10

Perc.

Solo

Solo

Solo

Solo

12

Perc.

Solo

Solo

Solo

Solo

Solo

14

Perc.

Solo

Solo

Solo

Solo

Solo

16

Perc.

Solo

Solo

Solo

Solo

Solo

Solo

18

Perc.

Solo

Solo

Solo

Solo

20

Perc.

Solo

Solo

Solo

Solo

Solo

22

Perc.

Solo

Solo

Solo

Solo

Solo

24

Perc.

Solo

Solo

Solo

Solo

Solo

Solo

26

Perc.

Solo

Solo

Solo

Solo

28

Perc.

Solo

Solo

Solo

Solo

30

Perc.

Solo

Solo

Solo

Solo

32

Perc.

Solo

Solo

Solo

Solo

Solo

34

Perc.

Solo

Solo

Solo

Solo

36

Perc.

Solo

Solo

Solo

Solo

38

Perc.

Solo

Solo

Solo

Solo

40

Perc.

Solo

Solo

Solo

Solo

Solo

42

Perc.

Solo

Solo

Solo

Solo

44

Perc.

Solo

Solo

Solo

Solo

Solo

46

Perc.

Solo

Solo

Solo

Solo

Solo

48

Perc.

Solo

Solo

Solo

Solo

Solo

50

Perc.

Solo

Solo

Solo

Solo

52

Perc. Solo Solo Solo Solo Solo

54

Perc. Solo Solo Solo Solo Solo

56

Perc.

Solo

Solo

Solo

Solo

Solo

Solo

58

Perc.

Solo

Solo

Solo

Solo

Solo

Solo

60

Perc.

Solo

Solo

Solo

Solo

Solo

62

Perc.

Solo

Solo

Solo

Solo

Solo

64

Perc.

Solo

Solo

Solo

Solo

Solo

Solo

66

Perc.

Solo

Solo

Solo

Solo

Solo

Solo

68

Perc.

Solo

Solo

Solo

Solo

70

Perc.

Solo

Solo

Solo

Solo

72

Perc.

Solo

Solo

Solo

Solo

Solo

Solo

74

Perc.

Solo

Solo

Solo

Solo

76

Perc.

Solo

Solo

Solo

Solo

78

Perc.

Solo

Solo

Solo

Solo

20

80

Perc.

Solo

Solo

Solo

Solo

6 3 6 3 3

82

Perc.

Solo

Solo

Solo

Solo

Solo

Solo

84

Perc.

Solo

Solo

Solo

Solo

86

Perc.

Solo

Solo

Solo

Solo

88

Perc.

Solo

Solo

Solo

Solo

Solo

Solo

90

Perc.

Solo

Solo

Solo

Solo

Solo

Solo

92

Perc.

Solo

Solo

Solo

Solo

94

Perc.

Solo

Solo

Solo

Solo

96

Perc.

Solo

Solo

Solo

Solo

Solo

Solo

98

Perc.

Solo

Solo

Solo

Solo

Solo

Solo

100

Perc. Solo Solo Solo Solo Solo

101

Perc. Solo Solo Solo Solo Solo

Die Flippers - Die Rote Sonne Von Barbados 2

Percussion

♩ = 120,000000

5

8

10

12

14

16

18

20

22

24

V.S.

27

29

31

33

36

38

40

42

44

46

Percussion

48

50

52

54

56

59

62

64

66

69

V.S.

71

73

75

77

79

81

84

86

88

90

Percussion

93

95

98

100

Die Flippers - Die Rote Sonne Von Barbados 2

Solo

♩ = 120,000000

8

14

21

26

30

35

38

Solo

3

93

98

Die Flippers - Die Rote Sonne Von Barbados 2

Solo

♩ = 120,000000

51

56

60

64

69

74

8

85

90

94

98

Die Flippers - Die Rote Sonne Von Barbados 2

Solo

♩ = 120,000000

6

10

13

16

19

22

25

28

31

34

V.S.

V.S.

4

Solo

97

100

Die Flippers - Die Rote Sonne Von Barbados 2

Solo

♩ = 120,000000

Die Flippers - Die Rote Sonne Von Barbados 2

Solo

♩ = 120,000000

Die Flippers - Die Rote Sonne Von Barbados 2

Solo

♩ = 120,000000

6

14

22

30

38

46

54

61

69

9

2

Solo

83

91

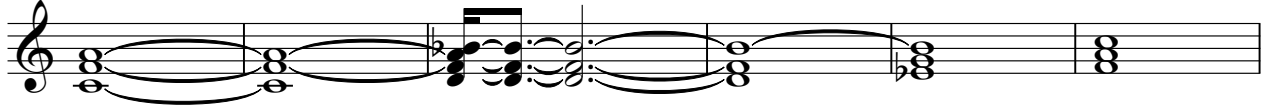

97

