

# Die Flippers - Die Schonsten Traume

♩ = 120,000000

DRUMS

MARIMBA

NYLON GTR

FINGERDBAS

CHOIR AAHS

SYN STR 1

MELODY

♩ = 120,000000

STRINGS

5

DRUMS

MARIMBA

NYLON GTR

FINGERDBAS

CHOIR AAHS

SYN STR 1

MELODY

8

DRUMS

MARIMBA

NYLON GTR

FINGERDBAS

CHOIR AAHS

SYN STR 1

MELODY

11

DRUMS

MARIMBA

NYLON GTR

FINGERDBAS

CHOIR AAHS

SYN STR 1

MELODY

STRINGS

13

DRUMS

NYLON GTR

FINGERDBAS

SYN STR 1

MELODY

STRINGS

15

DRUMS

NYLON GTR

FINGERDBAS

SYN STR 1

MELODY

STRINGS

17

DRUMS

NYLON GTR

FINGERDBAS

SYN STR 1

MELODY

STRINGS

19

DRUMS

NYLON GTR

FINGERDBAS

SYN STR 1

MELODY

STRINGS

21

DRUMS

NYLON GTR

FINGERDBAS

SYN STR 1

MELODY

STRINGS

23

DRUMS

NYLON GTR

FINGERDBAS

SYN STR 1

MELODY

STRINGS

25

DRUMS

MARIMBA

NYLON GTR

FINGERDBAS

CHOIR AAHS

SYN STR 1

MELODY

STRINGS

27

DRUMS

MARIMBA

NYLON GTR

FINGERDBAS

CHOIR AAHS

SYN STR 1

MELODY

STRINGS

29

DRUMS

NYLON GTR

FINGERDBAS

SYN STR 1

MELODY

STRINGS

31

DRUMS

NYLON GTR

FINGERDBAS

SYN STR 1

MELODY

STRINGS

33

DRUMS

NYLON GTR

FINGERDBAS

SYN STR 1

MELODY

STRINGS

35

DRUMS

NYLON GTR

FINGERDBAS

SYN STR 1

MELODY

STRINGS

38

DRUMS

NYLON GTR

FINGERDBAS

SYN STR 1

MELODY

STRINGS

41

DRUMS

MARIMBA

NYLON GTR

FINGERDBAS

CHOIR AAHS

SYN STR 1

MELODY

STRINGS

43

DRUMS

MARIMBA

NYLON GTR

FINGERDBAS

CHOIR AAHS

SYN STR 1

MELODY

STRINGS

45

48

DRUMS

MARIMBA

NYLON GTR

FINGERDBAS

CHOIR AAHS

SYN STR 1

MELODY

50

DRUMS

MARIMBA

NYLON GTR

FINGERDBAS

CHOIR AAHS

SYN STR 1

MELODY

51

DRUMS

MARIMBA

NYLON GTR

FINGERDBAS

CHOIR AAHS

SYN STR 1

MELODY

53

DRUMS

NYLON GTR

FINGERDBAS

SYN STR 1

MELODY

56

DRUMS

NYLON GTR

FINGERDBAS

SYN STR 1

MELODY

58

DRUMS

MARIMBA

NYLON GTR

FINGERDBAS

CHOIR AAHS

SYN STR 1

MELODY

59

DRUMS

MARIMBA

NYLON GTR

FINGERDBAS

CHOIR AAHS

SYN STR 1

MELODY

61

DRUMS

NYLON GTR

FINGERDBAS

SYN STR 1

MELODY

64

DRUMS

NYLON GTR

FINGERDBAS

SYN STR 1

MELODY

66

DRUMS

MARIMBA

NYLON GTR

FINGERDBAS

CHOIR AAHS

SYN STR 1

MELODY

68

DRUMS

NYLON GTR

FINGERDBAS

SYN STR 1

MELODY

STRINGS

70

DRUMS

NYLON GTR

FINGERDBAS

SYN STR 1

MELODY

STRINGS

72

DRUMS

NYLON GTR

FINGERDBAS

SYN STR 1

MELODY

STRINGS

74

DRUMS

NYLON GTR

FINGERDBAS

SYN STR 1

MELODY

STRINGS

76

DRUMS

NYLON GTR

FINGERDBAS

SYN STR 1

MELODY

STRINGS

79

DRUMS

NYLON GTR

FINGERDBAS

SYN STR 1

MELODY

STRINGS

81

- MARIMBA:** Plays a melodic line with several triplet markings (indicated by a '3' and a bracket) and rests.
- NYLON GTR:** Provides harmonic support with chords and some melodic fragments.
- CHOIR AAHS:** Features a vocal line with triplet markings and rests.
- STRINGS:** Provides a low-frequency accompaniment with notes and rests.

83

DRUMS

MARIMBA

NYLON GTR

FINGERDBAS

CHOIR AAHS

SYN STR 1

MELODY

STRINGS

85

DRUMS

NYLON GTR

FINGERDBAS

SYN STR 1

MELODY

STRINGS

87

DRUMS

NYLON GTR

FINGERDBAS

SYN STR 1

MELODY

STRINGS

89

DRUMS

NYLON GTR

FINGERDBAS

SYN STR 1

MELODY

STRINGS

92

DRUMS

NYLON GTR

FINGERDBAS

SYN STR 1

MELODY

STRINGS

95

DRUMS

NYLON GTR

FINGERDBAS

SYN STR 1

MELODY

STRINGS

97

DRUMS

MARIMBA

NYLON GTR

FINGERDBAS

CHOIR AAHS

SYN STR 1

MELODY

STRINGS

Detailed description of the musical score: The score consists of eight staves. The Drums staff shows a consistent rhythmic pattern of eighth notes with 'x' marks above them. The Marimba staff has a rest in measure 97 and then a melodic line with triplet markings in measures 98-100. The Nylon Guitar staff plays chords in measures 97-98 and rests in 99-100. The Fingerboard Bass staff has a melodic line with eighth notes and rests. The Choir Ahhs staff has a rest in measure 97 and then a melodic line with triplet markings in measures 98-100. The Synthesizer Strings 1 staff has a sustained chord in measure 97 and rests in 98-100. The Melody staff has a chord in measure 97 and a long sustained note in measure 100. The Strings staff has a melodic line in measure 97 and a long sustained note in measure 100.

99

DRUMS

MARIMBA

NYLON GTR

FINGERDBAS

CHOIR AAHS

SYN STR 1

MELODY

STRINGS

101

DRUMS

MARIMBA

NYLON GTR

FINGERDBAS

CHOIR AAHS

SYN STR 1

MELODY

STRINGS

Detailed description of the musical score: The score is for page 29, starting at measure 101. It consists of eight staves. The Drums staff shows a steady eighth-note pattern. The Marimba staff has a rest in measure 101 and a melodic line with triplets in measure 102. The Nylon Guitar staff plays chords in measure 101 and a single chord in measure 102. The Fingerboard Bass staff has a melodic line with eighth notes and rests. The Choir Ahhs staff has a melodic line with triplets in measure 102. The Synthesizer Strings 1 staff has a sustained chord in measure 101 and a single note in measure 102. The Melody staff has a half note in measure 102. The Strings staff has a melodic line with a long note in measure 102.

103

DRUMS

MARIMBA

NYLON GTR

FINGERDBAS

CHOIR AAHS

STRINGS

106

DRUMS

MARIMBA

NYLON GTR

FINGERDBAS

CHOIR AAHS

SYN STR 1

MELODY

STRINGS

114

DRUMS

DRUMS

Die Flippers - Die Schonsten Traume

♩ = 120,000000

V.S.

33

33

36

36

39

39

42

42

45

45

48

48

51

51

54

54

57

57

60

60

DRUMS

63

63

66

66

69

69

72

72

75

75

78

78

81

81

84

84

87

87

90

90

V.S.

DRUMS

93

96

99

102

106

114

MARIMBA

Die Flippers - Die Schonsten Traume

♩ = 120,000000

2

MARIMBA

44

49

51

58

60

67

MARIMBA

82

84

99

102

103

104

NYLON GTR

Die Flippers - Die Schonsten Traume

♩ = 120,000000

2

8

13

19

25

30

36

42

47

52

V.S.

58

64

69

75

81

86

92

98

102

16

♩ = 120,000000

2

6

9

13

16

19

22

25

29

32

V.S.

35

38

41

45

48

52

55

58

61

64

68

71

74

77

80

84

87

90

93

96

V.S.

4

# FINGERDBAS

100

103

♩ = 120,000000

7

10

12

14

27

14

42

44

49

51

6

CHOIR AAHS

58

60

67

82

84

99

102

104

$\text{♩} = 120,000000$

2

10

18

25

32

40

47

52

60

67

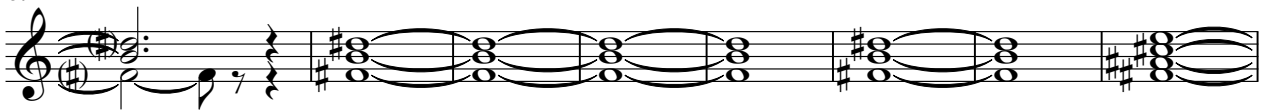

75

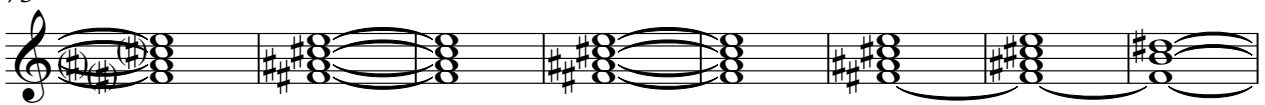

83

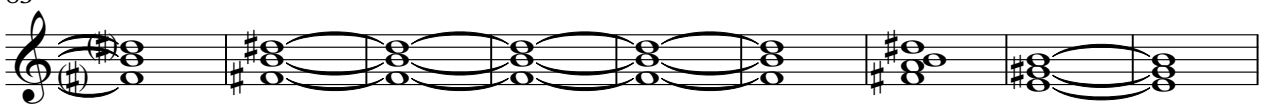

92

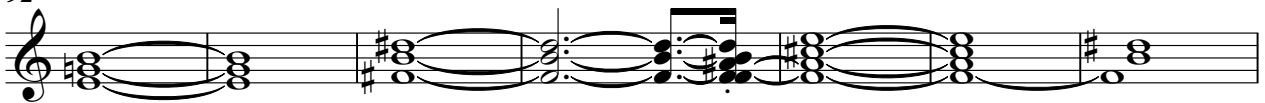

99

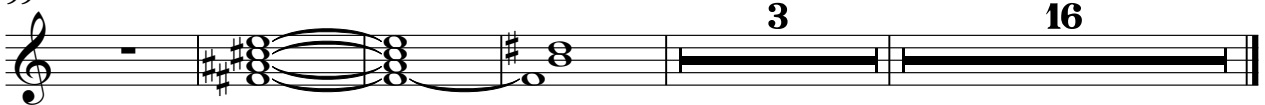

# Die Flippers - Die Schonsten Traume

## MELODY

♩ = 120,000000

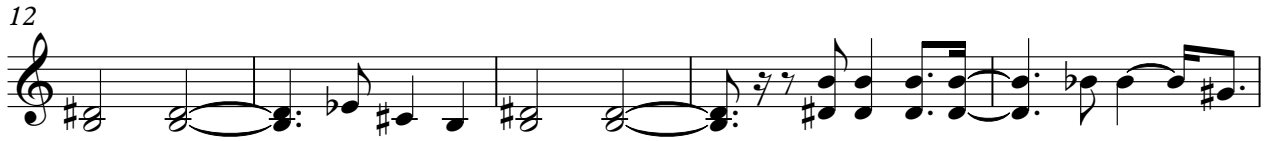

V.S.

53

57

62

67

71

75

80

84

88

93

MELODY

98

101

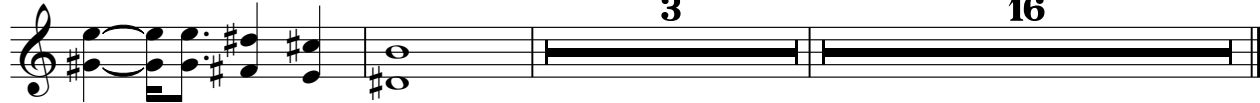

# Die Flippers - Die Schonsten Traume

STRINGS

♩ = 120,000000

10

17

25

33

40

68

76

84

91

98

V.S.

2

STRINGS

103

16
