

Die Flippers - Ein Herz Auf Reisen 1

♩ = 121,001892

Flute

Panpipes

Baroque Trumpet

Percussion

Marimba

Shamisen

Electric Bass

Alto

Celesta

Synth Bass

HitBit

Synth Bass

Synth Strings

FX 5 (Brightness)

FX 5 (Brightness)

♩ = 121,001892

Viola

4

Mar. A. Syn. Str. FX 5

5

Mar. A. Syn. Str. FX 5

7

8

9

Fl.

Perc.

Mar.

E. Bass

A.

Cel.

S. Bass

S. Bass

Syn. Str.

FX 5

FX 5

Vla.

11

Fl.

Perc.

Mar.

E. Bass

Cel.

S. Bass

S. Bass

Syn. Str.

FX 5

FX 5

Vla.

3

13

Fl.

Perc.

Mar.

E. Bass

Cel.

S. Bass

S. Bass

Syn. Str.

FX 5

FX 5

Vla.

15

Fl.

Perc.

Mar.

E. Bass

Cel.

S. Bass

S. Bass

Syn. Str.

FX 5

FX 5

Vla.

16

Fl.

Perc.

Mar.

E. Bass

Cel.

S. Bass

S. Bass

Syn. Str.

FX 5

FX 5

Vla.

6

6

6

6

17

Fl.

Perc.

Mar.

E. Bass

A.

Cel.

S. Bass

S. Bass

Syn. Str.

FX 5

FX 5

Vla.

18

Fl.

Perc.

Mar.

E. Bass

A.

Cel.

S. Bass

S. Bass

Syn. Str.

FX 5

FX 5

Vla.

3

3

20

Fl.

Perc.

Mar.

E. Bass

Cel.

S. Bass

S. Bass

Syn. Str.

FX 5

FX 5

Vla.

3

- Syn. Str. (Synthesizer Strings):** Accompaniment with chords.

24

Fl.

Perc.

Mar. 6 6 6 6

E. Bass

Cel.

S. Bass

S. Bass

Syn. Str.

FX 5

FX 5

Vla.

- A. (Alto Saxophone):** Plays a melodic line with slurs and rests.
- Cel. (Cello):** Plays a melodic line with slurs and rests.
- S. Bass (Soprano Bass):** Plays a melodic line with slurs and rests.
- S. Bass (Soprano Bass):** Plays a melodic line with slurs and rests.
- FX 5 (Effects 5):** Plays a melodic line with slurs and rests.
- FX 5 (Effects 5):** Plays a melodic line with slurs and rests.
- Vla. (Viola):** Plays a melodic line with slurs and rests.

26

Perc. Mar. E. Bass A. Cel. S. Bass S. Bass Syn. Str. FX 5 FX 5 Vla.

28

Pan.

Bar. Tpt.

Perc.

E. Bass

A.

Cel.

S. Bass

S. Bass

Syn. Str.

FX 5

FX 5

Vla.

30

Pan.

Bar. Tpt.

Perc.

E. Bass

A.

S. Bass

S. Bass

Syn. Str.

FX 5

Vla.

32

Fl.

Pan.

Bar. Tpt.

Perc.

E. Bass

A.

S. Bass

S. Bass

Syn. Str.

FX 5

Vla.

34

Fl.

Bar. Tpt.

Perc.

E. Bass

A.

S. Bass

S. Bass

Syn. Str.

FX 5

FX 5

Vla.

36

Fl.

Bar. Tpt.

Perc.

E. Bass

A.

S. Bass

S. Bass

Syn. Str.

FX 5

Vla.

3

3

3

3

3

38

Fl.

Bar. Tpt.

Perc.

E. Bass

A.

S. Bass

S. Bass

Syn. Str.

FX 5

FX 5

Vla.

3

40

Fl.

Bar. Tpt.

Perc.

E. Bass

A.

S. Bass

S. Bass

Syn. Str.

FX 5

Vla.

42

Fl.

Bar. Tpt.

Perc.

E. Bass

A.

Cel.

S. Bass

S. Bass

Syn. Str.

FX 5

FX 5

Vla.

44

Fl.

Bar. Tpt.

Perc.

E. Bass

A.

Cel.

S. Bass

S. Bass

Syn. Str.

FX 5

FX 5

Vla.

46

Fl.

Bar. Tpt.

Perc.

E. Bass

A.

Cel.

S. Bass

S. Bass

Syn. Str.

FX 5

FX 5

Vla.

48

Fl.

Bar. Tpt.

Perc.

Mar.

E. Bass

A.

S. Bass

S. Bass

Syn. Str.

FX 5

Vla.

50

Fl.

Perc.

Mar.

E. Bass

A.

S. Bass

S. Bass

Syn. Str.

Vla.

51

Fl.

Perc.

Mar.

E. Bass

A.

S. Bass

S. Bass

Syn. Str.

FX 5

Vla.

52

Fl.

Perc.

Mar.

E. Bass

A.

S. Bass

S. Bass

Syn. Str.

Vla.

53

Fl.

Perc.

Mar.

E. Bass

A.

Cel.

S. Bass

S. Bass

Syn. Str.

FX 5

FX 5

Vla.

55

Fl.

Perc.

E. Bass

A.

S. Bass

S. Bass

Syn. Str.

FX 5

Vla.

3

3

57

Fl.

Perc.

E. Bass

A.

S. Bass

S. Bass

Syn. Str.

FX 5

Vla.

59

Fl.

Perc.

E. Bass

A.

S. Bass

S. Bass

Syn. Str.

FX 5

Vla.

61

Fl.

Perc.

E. Bass

A.

Cel.

S. Bass

S. Bass

Syn. Str.

FX 5

FX 5

Vla.

63

Fl.

Perc.

E. Bass

A.

S. Bass

S. Bass

Syn. Str.

FX 5

Vla.

65

Fl.

Perc.

E. Bass

A.

S. Bass

S. Bass

Syn. Str.

FX 5

Vla.

67

Fl.

Perc.

E. Bass

A.

S. Bass

S. Bass

Syn. Str.

FX 5

Vla.

3

69

Fl.

Perc.

E. Bass

A.

Cel.

S. Bass

S. Bass

Syn. Str.

FX 5

FX 5

Vla.

71

Fl.

Perc.

Shami.

E. Bass

A.

S. Bass

S. Bass

Syn. Str.

FX 5

FX 5

Vla.

73

Fl.

Perc.

Shami.

E. Bass

A.

S. Bass

S. Bass

Syn. Str.

FX 5

Vla.

75

Fl.

Perc.

Shami.

E. Bass

A.

S. Bass

S. Bass

Syn. Str.

FX 5

Vla.

77

Fl.

Pan.

Perc.

Shami.

E. Bass

A.

S. Bass

S. Bass

Syn. Str.

FX 5

FX 5

Vla.

79

Fl.

Pan.

Perc.

Mar.

E. Bass

A.

S. Bass

S. Bass

Syn. Str.

FX 5

Vla.

Detailed description of the musical score: The score is for measures 79 and 80. Measure 79 starts with a treble clef and a key signature of one sharp (F#). The Flute part has a whole rest, followed by a quarter note F#4, and then eighth notes G4, A4, B4, C5, D5, E5, F#5. The Pan flute part has a quarter rest, followed by a quarter note G4, and then a quarter rest. The Percussion part has a complex rhythmic pattern with eighth and sixteenth notes, some marked with 'x'. The Maracas part has a whole rest, followed by a quarter note G4, and then a series of eighth notes G4, A4, B4, C5, D5, E5, F#5. The Electric Bass part has a quarter note G2, followed by eighth notes A2, B2, C3, D3, E3, F#3, G3, A3, B3, C4, D4, E4, F#4, G4, A4, B4, C5, D5, E5, F#5. The Alto Saxophone part has a whole rest, followed by a quarter note F#4, and then a series of eighth notes G4, A4, B4, C5, D5, E5, F#5. The two Stacks of Basses parts have a quarter rest, followed by a quarter note F#4, and then a series of eighth notes G4, A4, B4, C5, D5, E5, F#5. The Synthesizer Strings part has a whole rest, followed by a quarter note F#4, and then a series of eighth notes G4, A4, B4, C5, D5, E5, F#5. The FX 5 part has a quarter rest, followed by a quarter note G4, and then a quarter rest. The Viola part has a quarter rest, followed by a quarter note F#4, and then a series of eighth notes G4, A4, B4, C5, D5, E5, F#5.

81

Fl.

Perc.

Mar.

E. Bass

A.

S. Bass

S. Bass

Syn. Str.

FX 5

Vla.

83

Fl.

Perc.

Mar.

Shami.

E. Bass

A.

S. Bass

S. Bass

Syn. Str.

FX 5

Vla.

85

Fl.

Pan.

Perc.

Mar.

E. Bass

A.

S. Bass

S. Bass

Syn. Str.

FX 5

Vla.

87

Fl.

Pan.

Perc.

Mar.

Shami.

E. Bass

A.

S. Bass

S. Bass

Syn. Str.

FX 5

Vla.

89

Fl.

Perc.

Mar.

E. Bass

A.

S. Bass

S. Bass

Syn. Str.

FX 5

Vla.

91

Fl.

Perc.

Mar.

Shami.

E. Bass

A.

S. Bass

S. Bass

Syn. Str.

FX 5

Vla.

93

Fl.

Perc.

Mar.

E. Bass

A.

S. Bass

S. Bass

Syn. Str.

FX 5

Vla.

95

Fl.

Perc.

Mar.

Shami.

E. Bass

A.

S. Bass

S. Bass

Syn. Str.

FX 5

Vla.

97

Fl.

Perc.

Shami.

E. Bass

A.

S. Bass

S. Bass

Syn. Str.

FX 5

Vla.

99

Fl.

Perc.

Shami.

E. Bass

A.

S. Bass

S. Bass

Syn. Str.

FX 5

Vla.

103

Fl.

Pan.

Perc.

Shami.

E. Bass

A.

S. Bass

S. Bass

Syn. Str.

104

Fl.

Perc.

Shami.

E. Bass

A.

S. Bass

S. Bass

Syn. Str.

FX 5

Vla.

106

Fl.

Perc.

Shami.

E. Bass

A.

S. Bass

S. Bass

Syn. Str.

FX 5

Vla.

108

Fl.

Perc.

Shami.

E. Bass

A.

S. Bass

S. Bass

Syn. Str.

FX 5

Vla.

109

Fl.

Perc.

Shami.

E. Bass

A.

S. Bass

S. Bass

Syn. Str.

FX 5

Vla.

110

Fl.

Pan.

Perc.

Shami.

E. Bass

A.

Cel.

S. Bass

S. Bass

Syn. Str.

FX 5

Vla.

Flute

Die Flippers - Ein Herz Auf Reisen 1

♩ = 121,001892

9

13

18

22

6

32

37

42

45

98

103

107

111

2

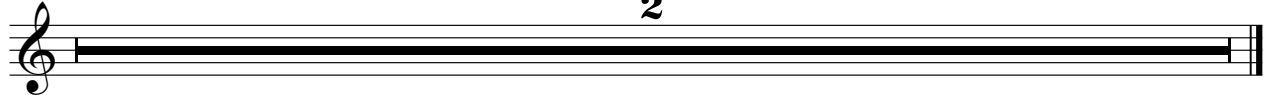

Panpipes

Die Flippers - Ein Herz Auf Reisen 1

♩ = 121,001892

27

32

46

6

86

14

103

6

111

Baroque Trumpet

Die Flippers - Ein Herz Auf Reisen 1

♩ = 121,001892

28

31

2

36

2

41

2

47

62

111

2

Die Flippers - Ein Herz Auf Reisen 1

Percussion

$\text{♩} = 121,001892$

V.S.

Percussion

Percussion

V.S.

Percussion

108

110

Marimba

Die Flippers - Ein Herz Auf Reisen 1

♩ = 121,001892

2

6 6 6 3

4

6 6 6 3 6 6 6 3

6

6 6 6 3 6 6 6 3

8

6 6 6 6 6 6 6 3

11

15 16 17

15

6 6 6 6

17

6 6 6 3

88

90

92

94

111

♩ = 121,001892

71

74

76

78

84

91

96

98

100

102

Die Flippers - Ein Herz Auf Reisen 1

Electric Bass

♩ = 121,001892

38

41

44

47

50

53

56

59

62

65

68

90

92

94

97

99

101

103

105

107

109

111

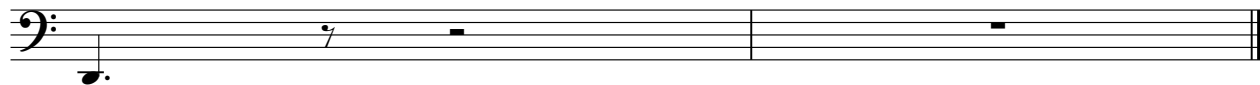

Die Flippers - Ein Herz Auf Reisen 1

Alto

♩ = 121,001892

2

7

6

17

6

27

33

3

3

37

3

41

3

3

46

53

3

57

V.S.

108

111

2

Die Flippers - Ein Herz Auf Reisen 1

Celesta

♩ = 121,001892

8

12

16

20

24

28

13

45

5

53

7

62

7

40

111

2

Synth Bass

Die Flippers - Ein Herz Auf Reisen 1

$\text{♩} = 121,001892$
8

12

16

20

24

28

31

35

39

42

V.S.

2

Synth Bass

45

48

52

56

60

64

68

73

77

81

Die Flippers - Ein Herz Auf Reisen 1

Synth Bass

♩ = 121,001892
HitBit 8

12

15

18

21

24

27

30

33

36

V.S.

2

Synth Bass

39

42

45

48

51

54

57

60

63

66

69 Synth Bass 3

2

74

77

80

83

86

89

92

96

99

4
102 Synth Bass

105

108

111

2

Die Flippers - Ein Herz Auf Reisen 1

Synth Strings

♩ = 121,001892

2

7

14

22

30

39

48

56

63

67

2

Synth Strings

72

81

90

99

107

♩ = 121,001892

8

12

16

20

24

28

38

43

47

54

7

7

2

FX 5 (Brightness)

69

75

97

104

111

♩ = 121,001892

2

8

14

19

24

29

34

41

47

53

FX 5 (Brightness)

58

63

69

79

84

89

94

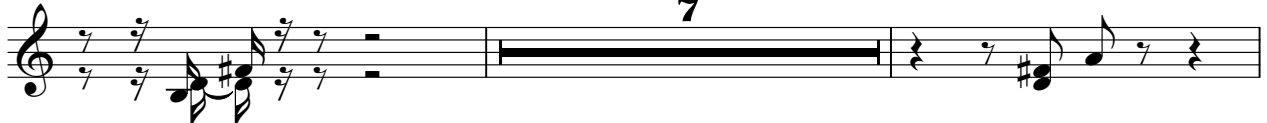

103

Die Flippers - Ein Herz Auf Reisen 1

Viola

$\text{♩} = 121,001892$

7

12

17

22

26

32

36

41

46

53

V.S.

Viola

60

67

75

81

85

89

93

99

105

111