

# Die Flippers - Elisa 1

♩ = 124,000252

5

8

DRUMS

JAZZ GTR

CLEAN GTR

SITAR

NYLON GTR

MELODY

11

DRUMS

JAZZ GTR

NYLON GTR

MELODY

14

DRUMS

JAZZ GTR

CLEAN GTR

SITAR

NYLON GTR

MELODY

17

DRUMS

JAZZ GTR

CLEAN GTR

SITAR

NYLON GTR

MELODY

PIZZICATO

20

DRUMS

JAZZ GTR

NYLON GTR

MELODY

PIZZICATO

23

DRUMS

JAZZ GTR

CLEAN GTR

SITAR

NYLON GTR

MELODY

PIZZICATO

25

DRUMS

JAZZ GTR

CLEAN GTR

SITAR

NYLON GTR

MELODY

PIZZICATO

27

DRUMS

JAZZ GTR

CLEAN GTR

NYLON GTR

MELODY

PIZZICATO

30

DRUMS

JAZZ GTR

CLEAN GTR

SITAR

NYLON GTR

MELODY

PIZZICATO

33

DRUMS

JAZZ GTR

CLEAN GTR

NYLON GTR

MELODY

PIZZICATO

35

DRUMS

JAZZ GTR

Jazz guitar notation for measures 35-37. It features a complex melodic line with many sixteenth and thirty-second notes, typical of a jazz solo.

CLEAN GTR

Clean guitar notation for measures 35-37. It shows a few chords and melodic fragments, including a prominent chord in measure 36.

SITAR

Sitar notation for measures 35-37. It is mostly silent in measures 35 and 36, with a rhythmic pattern of eighth notes starting in measure 37.

NYLON GTR

Nylon guitar notation for measures 35-37. It consists of sustained chords in measures 35 and 36, followed by a long, sustained chord in measure 37.

MELODY

Melody notation for measures 35-37. It shows a melodic line in the treble clef and a bass line in the bass clef. The melody features some sustained notes and a final melodic phrase in measure 37.

PIZZICATO

Pizzicato notation for measures 35-37. It features a rhythmic pattern of eighth notes with a 'p' (pizzicato) marking above the notes.

38

DRUMS

JAZZ GTR

CLEAN GTR

SITAR

NYLON GTR

MELODY

PIZZICATO

41

44

DRUMS

JAZZ GTR

CLEAN GTR

SITAR

NYLON GTR

MELODY

PIZZICATO

47

50

DRUMS

JAZZ GTR

CLEAN GTR

SITAR

NYLON GTR

MELODY

PIZZICATO

53

DRUMS

JAZZ GTR

NYLON GTR

MELODY

56

DRUMS

JAZZ GTR

CLEAN GTR

SITAR

NYLON GTR

MELODY

59

DRUMS

JAZZ GTR

CLEAN GTR

NYLON GTR

MELODY

PIZZICATO

62

DRUMS

JAZZ GTR

NYLON GTR

MELODY

PIZZICATO

65

DRUMS

JAZZ GTR

CLEAN GTR

SITAR

NYLON GTR

MELODY

PIZZICATO

67

DRUMS

JAZZ GTR

CLEAN GTR

NYLON GTR

MELODY

PIZZICATO

70

DRUMS

JAZZ GTR

CLEAN GTR

SITAR

NYLON GTR

MELODY

PIZZICATO

73

DRUMS

JAZZ GTR

CLEAN GTR

SITAR

NYLON GTR

MELODY

PIZZICATO

76

DRUMS

JAZZ GTR

CLEAN GTR

SITAR

NYLON GTR

MELODY

PIZZICATO

79

DRUMS

JAZZ GTR

CLEAN GTR

SITAR

NYLON GTR

MELODY

PIZZICATO

81

DRUMS

JAZZ GTR

CLEAN GTR

NYLON GTR

MELODY

84

DRUMS

JAZZ GTR

CLEAN GTR

NYLON GTR

MELODY

87

DRUMS

JAZZ GTR

CLEAN GTR

SITAR

NYLON GTR

MELODY

PIZZICATO

90

DRUMS

JAZZ GTR

CLEAN GTR

NYLON GTR

MELODY

PIZZICATO

93

DRUMS

JAZZ GTR

CLEAN GTR

SITAR

NYLON GTR

MELODY

PIZZICATO

96

DRUMS

JAZZ GTR

CLEAN GTR

NYLON GTR

MELODY

PIZZICATO

98

DRUMS

JAZZ GTR

CLEAN GTR

SITAR

NYLON GTR

MELODY

PIZZICATO

101

DRUMS

JAZZ GTR

CLEAN GTR

SITAR

NYLON GTR

MELODY

PIZZICATO

104

DRUMS

JAZZ GTR

CLEAN GTR

NYLON GTR

MELODY

PIZZICATO

106

DRUMS

JAZZ GTR

CLEAN GTR

SITAR

NYLON GTR

MELODY

PIZZICATO

108

DRUMS

JAZZ GTR

CLEAN GTR

NYLON GTR

MELODY

PIZZICATO

111

DRUMS

JAZZ GTR

CLEAN GTR

SITAR

NYLON GTR

MELODY

PIZZICATO

114

DRUMS

JAZZ GTR

CLEAN GTR

NYLON GTR

MELODY

PIZZICATO

117

DRUMS

JAZZ GTR

CLEAN GTR

SITAR

NYLON GTR

MELODY

PIZZICATO

119

122

DRUMS

JAZZ GTR

CLEAN GTR

SITAR

NYLON GTR

MELODY

PIZZICATO

125

DRUMS

JAZZ GTR

Jazz guitar notation for measures 125-127. The notation is on a single staff in treble clef, featuring eighth and sixteenth notes with various articulations like slurs and accents.

CLEAN GTR

Clean guitar notation for measures 125-127. The notation is on a single staff in treble clef, showing chords and melodic lines with some slurs.

SITAR

Sitar notation for measures 125-127. The notation is on a single staff in treble clef, showing a rhythmic pattern with a '7' symbol indicating a specific fretting or technique.

NYLON GTR

Nylon guitar notation for measures 125-127. The notation is on a single staff in treble clef, showing a rhythmic pattern with a '6' symbol indicating a specific fretting or technique.

MELODY

Melody notation for measures 125-127. The notation is on a grand staff (treble and bass clefs), showing a melodic line in the treble clef and a supporting bass line in the bass clef.

PIZZICATO

Pizzicato notation for measures 125-127. The notation is on a single staff in treble clef, showing a rhythmic pattern with slurs and accents, typical of a pizzicato effect.

128

DRUMS

JAZZ GTR

CLEAN GTR

SITAR

NYLON GTR

MELODY

PIZZICATO

131

DRUMS

JAZZ GTR

CLEAN GTR

SITAR

NYLON GTR

MELODY

PIZZICATO

134

DRUMS

JAZZ GTR

CLEAN GTR

NYLON GTR

MELODY

PIZZICATO

136

DRUMS

JAZZ GTR

CLEAN GTR

SITAR

NYLON GTR

MELODY

PIZZICATO

138

DRUMS

JAZZ GTR

CLEAN GTR

SITAR

NYLON GTR

MELODY

PIZZICATO

DRUMS

Die Flippers - Elisa 1

♩ = 124,000252

6

Measures 7-10 of the drum score, continuing the rhythmic pattern of bass and snare drum hits.

Measures 11-14 of the drum score, continuing the rhythmic pattern of bass and snare drum hits.

Measures 15-18 of the drum score, continuing the rhythmic pattern of bass and snare drum hits.

Measures 19-22 of the drum score, continuing the rhythmic pattern of bass and snare drum hits.

Measures 23-26 of the drum score, continuing the rhythmic pattern of bass and snare drum hits.

Measures 27-30 of the drum score, continuing the rhythmic pattern of bass and snare drum hits.

Measures 31-34 of the drum score, continuing the rhythmic pattern of bass and snare drum hits.

Measures 35-38 of the drum score, continuing the rhythmic pattern of bass and snare drum hits.

Measures 39-42 of the drum score, continuing the rhythmic pattern of bass and snare drum hits.

V.S.

46

50

54

58

62

66

70

74

78

82

DRUMS

86

90

94

98

102

106

110

114

118

122

V.S.

DRUMS

126

130

134

137

♩ = 124,000252

2 4

10

14

17

21

25

29

33

37

41

V.S.

45

49

53

57

61

64

67

71

74

78

84

89

93

97

101

105

108

112

116

120

V.S.

124

128

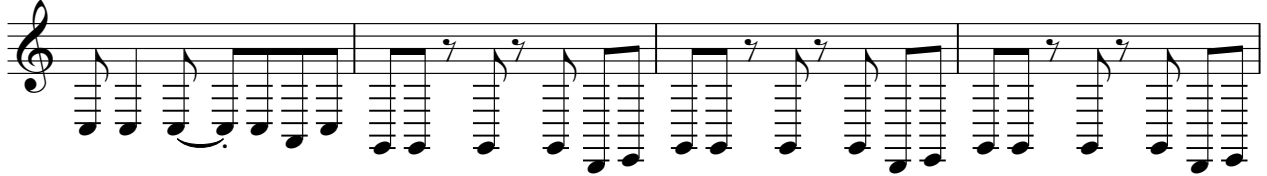

132

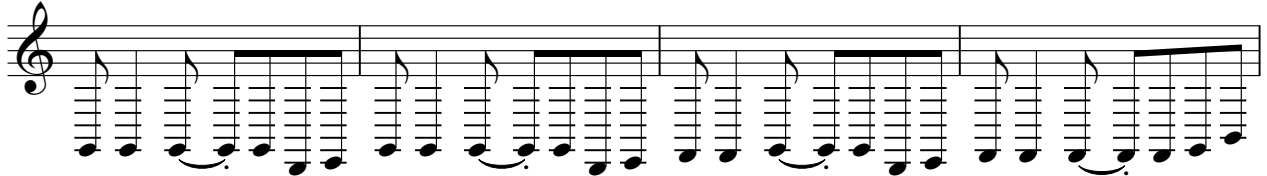

136

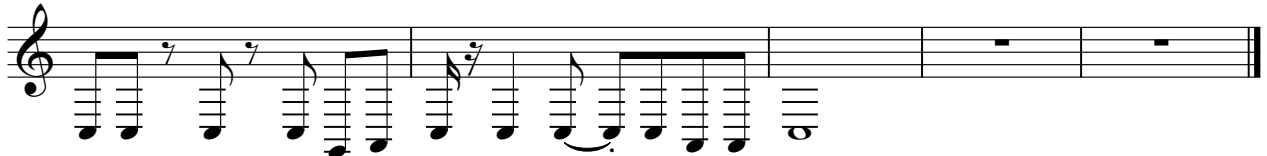

♩ = 124,000252

66

71

76

81

85

88

93

98

103

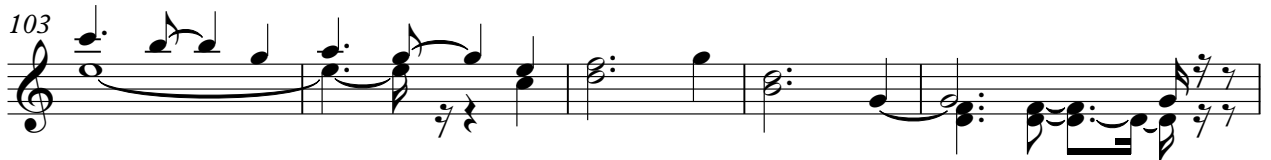

108

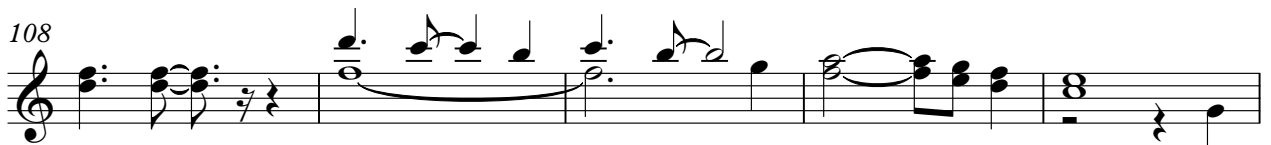

# Die Flippers - Elisa 1

SITAR

♩ = 124,000252

2 5

10 5

18 6

26 4 4

37 4

44 4

51 6

59 6

67 5 4

78 7

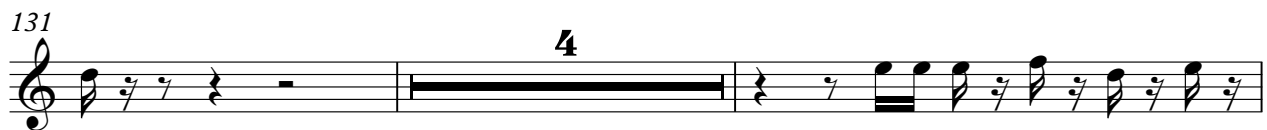
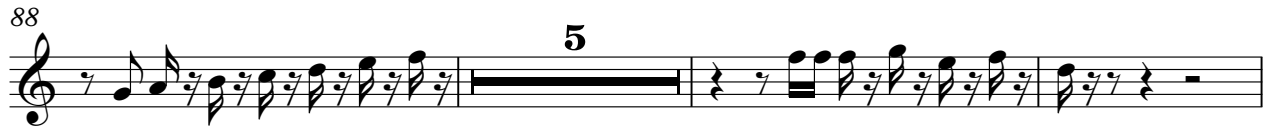

NYLON GTR

Die Flippers - Elisa 1

♩ = 124,000252

2

9

17

25

33

41

48

55

63

72

V.S.

80

89

97

105

113

122

132

136

MELODY

Die Flippers - Elisa 1

♩ = 124,000252

V.S.

30

34

39

43

48

53

82

89

94

98

103

108

113

117

122

127

132

136

PIZZICATO

Die Flippers - Elisa 1

♩ = 124,000252

2 15

19

22

25

28

31

34

37

40

43

V.S.

## PIZZICATO

46

49

59

62

65

68

71

74

77

80

90

93

96

99

102

105

108

111

114

117

V.S.

120

123

126

129

132

135

137

