

# Die Flippers - Elisa 2

♩ = 127,000252

- R-BD&Con**: Snare drum and Congas, shown as a pair of staves with rests.

Tempo markings are provided for the Star Them and Strings parts: ♩ = 127,000252.

7

R-Snare

R-BD&Con

R-HiHats

Gl.spiel

Bass

Chor

Fl.,che

StarThem

Strings

10

R-Snare

R-BD&Con

R-HiHats

R-Tom&Vz

R-Cabasa

Gl.spiel

Marimba

Gesang

Bass

Chor

Fl.,che

StarThem

Strings

13

R-Snare

R-BD&Con

R-HiHats

R-Cabasa

Marimba

Gesang

Bass

Fl.,che

Strings

16

R-Snare

R-BD&Con

R-HiHats

R-Tom&Vz

R-Cabasa

Marimba

Gesang

Bass

Fl.,che

StarThem

Strings

19

R-Snare

R-BD&Con

R-HiHats

R-Maraca

R-Cabasa

Marimba

Gesang

Banjo

Bass

Chor

Fl.,che

Strings

21

R-Snare

R-BD&Con

R-HiHats

R-Maraca

R-Cabasa

Marimba

Gesang

Banjo

Bass

Chor

Fl.,che

Strings

23

R-Snare

R-BD&Con

R-HiHats

R-Maraca

R-Cabasa

Marimba

Gesang

Banjo

Bass

Chor

Fl.,che

Strings

25

R-Snare  
R-BD&Con  
R-HiHats  
R-Tom&Vz  
R-Maraca  
R-Cabasa  
Gl.spiel  
Marimba  
Gesang  
Banjo  
Bass  
Chor  
Fl.,che  
StarThem  
Strings

27

R-Snare

R-BD&Con

R-HiHats

R-Maraca

R-Cabasa

Gl.spiel

Marimba

Gesang

Banjo

Bass

Chor

Fl.,che

Strings

29

R-Snare

R-BD&Con

R-HiHats

R-Maraca

R-Cabasa

Gl.spiel

Marimba

Gesang

Banjo

Bass

Chor

Fl.,che

Strings

31

R-Snare

R-BD&Con

R-HiHats

R-Tom&Vz

R-Maraca

R-Cabasa

Gl.spiel

Marimba

Gesang

Banjo

Bass

Chor

Fl.,che

Strings

34

R-Snare  
R-BD&Con  
R-HiHats  
R-Tom&Vz  
R-Maraca  
R-Cabasa  
Gl.spiel  
Marimba  
Gesang  
Banjo  
Bass  
Chor  
Fl.,che  
Strings

36

R-Snare

R-BD&Con

R-HiHats

R-Maraca

R-Cabasa

Gl.spiel

Marimba

Gesang

Banjo

Bass

Chor

Fl.,che

Strings

38

R-Snare

R-BD&Con

R-HiHats

R-Tom&Vz

R-Maraca

R-Cabasa

Gl.spiel

Marimba

Gesang

Banjo

Bass

Chor

Fl.,che

StarThem

Strings

40

R-Snare

R-BD&Con

R-HiHats

R-Maraca

R-Cabasa

Gl.spiel

Marimba

Gesang

Banjo

Bass

Chor

Fl.,che

Strings

42

R-Snare

R-BD&Con

R-HiHats

R-Maraca

R-Cabasa

Gl.spiel

Marimba

Gesang

Banjo

Bass

Chor

Fl.,che

Strings

44

R-Snare

R-BD&Con

R-HiHats

R-Tom&Vz

R-Maraca

R-Cabasa

Gl.spiel

Marimba

Gesang

Banjo

Bass

Chor

Fl.,che

Strings

46

R-Snare

R-BD&Con

R-HiHats

R-Tom&Vz

R-Maraca

R-Cabasa

Gl.spiel

Marimba

Gesang

Banjo

Bass

Chor

Fl.,che

Strings

48

R-Snare

R-BD&Con

R-HiHats

R-Maraca

R-Cabasa

Gl.spiel

Marimba

Gesang

Banjo

Bass

Chor

Fl.,che

Strings

50

R-Snare

R-BD&Con

R-HiHats

R-Tom&Vz

R-Maraca

R-Cabasa

Gl.spiel

Marimba

Gesang

Banjo

Bass

Chor

Fl.,che

StarThem

Strings

53

R-Snare

R-BD&Con

R-HiHats

R-Maraca

R-Cabasa

Marimba

Gesang

Bass

Fl.,che

Strings

56

R-Snare

R-BD&Con

R-HiHats

R-Tom&Vz

R-Maraca

R-Cabasa

Marimba

Gesang

Bass

Fl.,che

StarThem

Strings

59

R-Snare

R-BD&Con

R-HiHats

R-Maraca

R-Cabasa

Marimba

Gesang

Banjo

Bass

Chor

Fl.,che

Strings

61

R-Snare

R-BD&Con

R-HiHats

R-Maraca

R-Cabasa

Marimba

Gesang

Banjo

Bass

Chor

Fl.,che

Strings

63

R-Snare

R-BD&Con

R-HiHats

R-Maraca

R-Cabasa

Marimba

Gesang

Banjo

Bass

Chor

Fl.,che

Strings

65

R-Snare  
R-BD&Con  
R-HiHats  
R-Tom&Vz  
R-Maraca  
R-Cabasa  
Gl.spiel  
Marimba  
Gesang  
Banjo  
Bass  
Chor  
Fl.,che  
StarThem  
Strings

67

R-Snare

R-BD&Con

R-HiHats

R-Maraca

R-Cabasa

Gl.spiel

Marimba

Gesang

Banjo

Bass

Chor

Fl.,che

Strings

69

R-Snare

R-BD&Con

R-HiHats

R-Maraca

R-Cabasa

Gl.spiel

Marimba

Gesang

Banjo

Bass

Chor

Fl.,che

Strings

71

R-Snare

R-BD&Con

R-HiHats

R-Tom&Vz

R-Maraca

R-Cabasa

Gl.spiegel

Marimba

Gesang

Banjo

Bass

Chor

Fl.,che

Strings

74

R-Snare

R-BD&Con

R-HiHats

R-Tom&Vz

R-Maraca

R-Cabasa

Gl.spiel

Marimba

Gesang

Banjo

Bass

Chor

Fl.,che

Strings

76

R-Snare

R-BD&Con

R-HiHats

R-Maraca

R-Cabasa

Gl.spiel

Marimba

Gesang

Banjo

Bass

Chor

Fl.,che

Strings

78

R-Snare

R-BD&Con

R-HiHats

R-Tom&Vz

R-Maraca

R-Cabasa

Gl.spiel

Marimba

Gesang

Banjo

Bass

Chor

Fl.,che

StarThem

Strings

80

R-Snare

R-BD&Con

R-HiHats

R-Maraca

R-Cabasa

Gl.spiel

Marimba

Gesang

Banjo

Bass

Chor

Fl.,che

Strings

82

R-Snare

R-BD&Con

R-HiHats

R-Maraca

R-Cabasa

Gl.spiel

Marimba

Gesang

Banjo

Bass

Chor

Fl.,che

Strings

84

R-Snare

R-BD&Con

R-HiHats

R-Tom&Vz

R-Maraca

R-Cabasa

Gl.spiel

Marimba

Gesang

Banjo

Bass

Chor

Fl.,che

Strings

86

R-Snare  
R-BD&Con  
R-HiHats  
R-Tom&Vz  
R-Maraca  
R-Cabasa  
Gl.spiel  
Marimba  
Gesang  
Banjo  
Bass  
Chor  
Fl.,che  
Strings

88

R-Snare

R-BD&Con

R-HiHats

R-Maraca

R-Cabasa

Gl.spiel

Marimba

Gesang

Banjo

Bass

Chor

Fl.,che

Strings

90

R-Snare

R-BD&Con

R-HiHats

R-Tom&Vz

R-Maraca

R-Cabasa

Gl.spiel

Marimba

Gesang

Banjo

Bass

Chor

Fl.,che

StarThem

Strings

92

R-Snare

R-BD&Con

R-HiHats

R-Tom&Vz

Gl.spiel

Gesang

Bass

Chor

Fl.,che

StarThem

Strings

94

R-Snare

R-BD&Con

R-HiHats

Gesang

Bass

Chor

Fl.,che

StarThem

Strings

96

R-Snare

R-BD&Con

R-HiHats

Gl.spiel

Gesang

Bass

Chor

Fl.,che

StarThem

Strings

98

R-Snare

R-BD&Con

R-HiHats

Gesang

Bass

Chor

Fl.,che

StarThem

Strings

100

R-Snare

R-BD&Con

R-HiHats

Marimba

Gesang

Bass

Chor

Fl.,che

StarThem

Strings

102

R-Snare

R-BD&Con

R-HiHats

R-Maraca

R-Cabasa

Gl.spiegel

Marimba

Gesang

Banjo

Bass

Chor

Fl.,che

Strings

104

R-Snare

R-BD&Con

R-HiHats

R-Maraca

R-Cabasa

Gl.spiel

Marimba

Gesang

Banjo

Bass

Chor

Fl.,che

Strings

106

R-Snare  
R-BD&Con  
R-HiHats  
R-Tom&Vz  
R-Maraca  
R-Cabasa  
Gl.spiel  
Marimba  
Gesang  
Banjo  
Bass  
Chor  
Fl.,che  
Strings

108

R-Snare

R-BD&Con

R-HiHats

R-Tom&Vz

R-Maraca

R-Cabasa

Gl.spiegel

Marimba

Gesang

Banjo

Bass

Chor

Fl.,che

Strings

110

R-Snare

R-BD&Con

R-HiHats

R-Maraca

R-Cabasa

Gl.spiel

Marimba

Gesang

Banjo

Bass

Chor

Fl.,che

Strings

112

R-Snare

R-BD&Con

R-HiHats

R-Tom&Vz

R-Maraca

R-Cabasa

Gl.spiel

Marimba

Gesang

Banjo

Bass

Chor

Fl.,che

StarThem

Strings

114

R-Snare

R-BD&Con

R-HiHats

R-Maraca

R-Cabasa

Gl.spiel

Marimba

Gesang

Banjo

Bass

Chor

Fl.,che

StarThem

Strings

116

R-Snare

R-BD&Con

R-HiHats

R-Maraca

R-Cabasa

Gl.spiel

Marimba

Gesang

Banjo

Bass

Chor

Fl.,che

Strings

118

R-Snare  
R-BD&Con  
R-HiHats  
R-Tom&Vz  
R-Maraca  
R-Cabasa  
Gl.spiel  
Marimba  
Gesang  
Banjo  
Bass  
Chor  
Fl.,che  
Strings

120

R-Snare

R-BD&Con

R-HiHats

R-Tom&Vz

R-Maraca

R-Cabasa

Gl.spiel

Marimba

Gesang

Banjo

Bass

Chor

Fl.,che

Strings

122

R-Snare

R-BD&Con

R-HiHats

R-Maraca

R-Cabasa

Gl.spiel

Marimba

Gesang

Banjo

Bass

Chor

Fl.,che

Strings

124

R-Snare

R-BD&Con

R-HiHats

R-Tom&Vz

R-Maraca

R-Cabasa

Gl.spiel

Marimba

Gesang

Banjo

Bass

Chor

Fl.,che

StarThem

Strings

Detailed description of the musical score: The score is for page 56, measures 124 and 125. It features a variety of instruments and voices. The percussion section includes R-Snare, R-BD&Con, R-HiHats, R-Tom&Vz, R-Maraca, and R-Cabasa. The melodic and harmonic sections include Gl.spiel, Marimba, Gesang, Banjo, Bass, Chor, Fl.,che, StarThem, and Strings. The Banjo part includes fret numbers (3, 0, 3, 3, 0, 3, 3, 5, 0, 3, 3, 5, 0) and a question mark. The Fl.,che part has a key signature change to one flat. The Strings part has a key signature change to one flat. The score is written in 4/4 time.

126

R-Snare

R-BD&Con

R-HiHats

R-Maraca

R-Cabasa

Gl.spiel

Marimba

Gesang

Banjo

Bass

Chor

Fl.,che

Strings

128

R-Snare

R-BD&Con

R-HiHats

R-Maraca

R-Cabasa

Gl.spiel

Marimba

Gesang

Banjo

Bass

Chor

Fl.,che

Strings

130

R-Snare

R-BD&Con

R-HiHats

R-Tom&Vz

R-Maraca

R-Cabasa

Gl.spiel

Marimba

Gesang

Banjo

Bass

Chor

Fl.,che

Strings

132

R-Snare

R-BD&Con

R-HiHats

R-Tom&Vz

R-Maraca

R-Cabasa

Gl.spiel

Marimba

Gesang

Banjo

Bass

Chor

Fl.,che

Strings

134

R-Snare

R-BD&Con

R-HiHats

R-Maraca

R-Cabasa

Gl.spiel

Marimba

Gesang

Banjo

Bass

Chor

Fl.,che

Strings

136

R-Snare

R-BD&Con

R-HiHats

R-Tom&Vz

R-Maraca

R-Cabasa

Gl.spiel

Marimba

Gesang

Banjo

Bass

Chor

Fl.,che

StarThem

Strings

138

R-Snare

R-BD&Con

R-HiHats

R-Tom&Vz

R-Maraca

R-Cabasa

Gl.spiel

Marimba

Banjo

Bass

Chor

Fl.,che

StarThem

140

R-Snare

R-BD&Con

R-HiHats

R-Tom&Vz

R-Maraca

R-Cabasa

Gl.spiel

Marimba

Banjo

Bass

Chor

Fl.,che

StarThem

141

R-Snare

R-BD&Con

R-HiHats

R-Tom&Vz

R-Maraca

R-Cabasa

Gl.spiel

Marimba

Banjo

Bass

Chor

Fl.,che

StarThem

Strings

R-Snare

Die Flippers - Elisa 2

♩ = 127,000252

8

14

20

26

32

38

44

50

56

62

V.S.

68

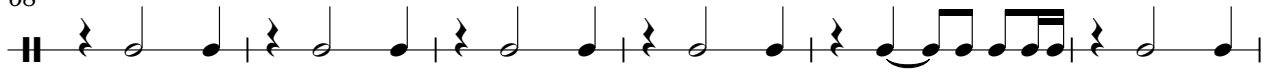

74

80

86

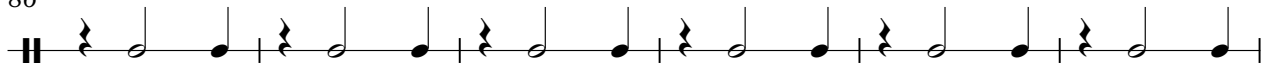

92

98

104

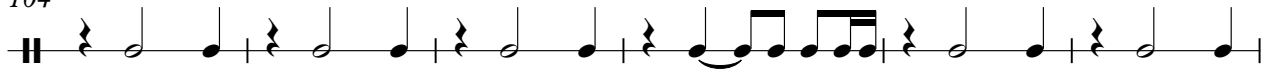

110

116

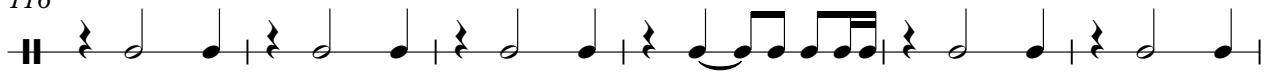

122

66

72

78

84

90

96

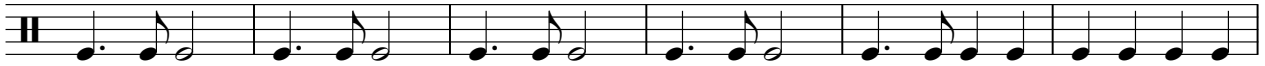

102

108

114

120

126

132

138

♩ = 127,000252

2

4/4

8

12

16

20

24

28

32

36

40

V.S.

R-HiHats

44

48

52

56

60

64

68

72

76

80

84

88

92

97

101

104

108

112

116

120

V.S.

124

128

132

136

139

♩ = 127,000252

9 7

19 6 5

32 3

39 5 3

50 7

59 6 5

72 3

79 5 3

90

92 14

2

R-Tom&Vz

107

114

125

133

139

♩ = 127,000252

18

22

27

30

33

36

39

42

45

48

52

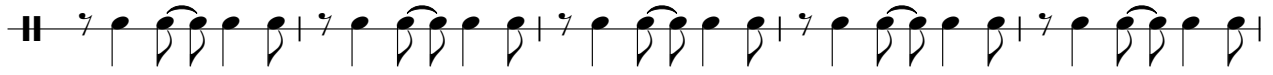

57

62

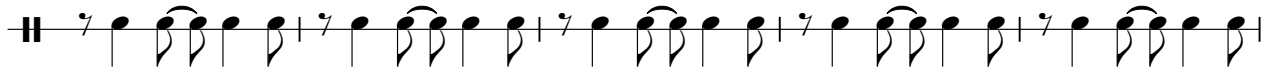

67

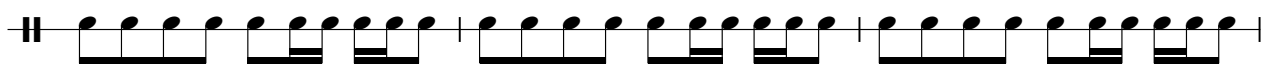

70

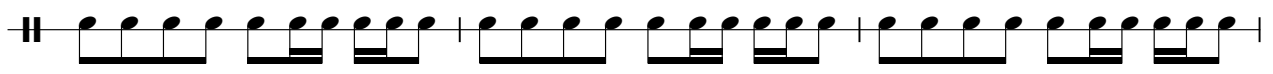

73

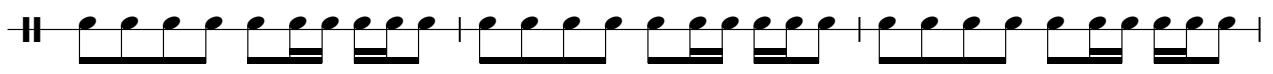

76

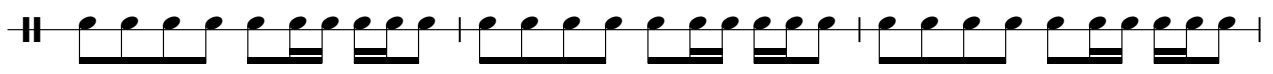

79

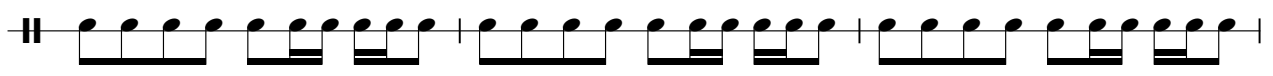

82

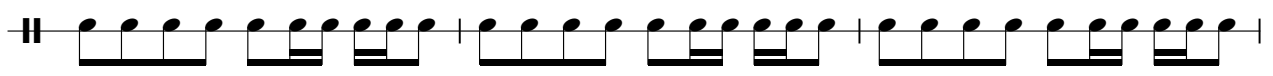

85

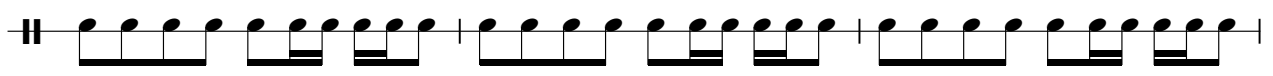

88

102

105

108

111

114

117

120

123

126

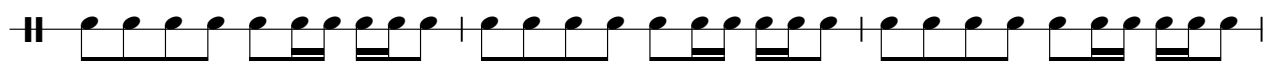

V.S.

129

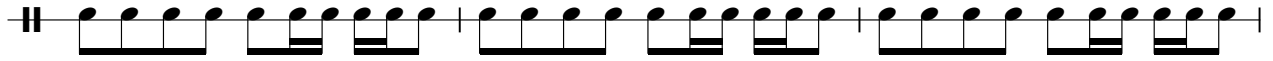

132

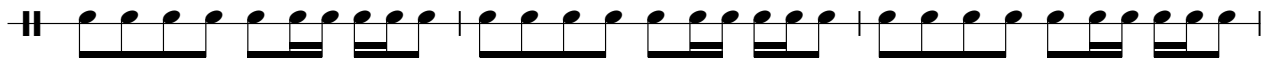

135

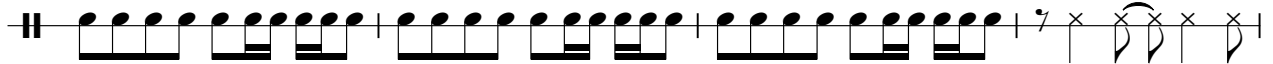

139

♩ = 127,000252

**10**

15

21

27

33

39

45

51

57

63

69

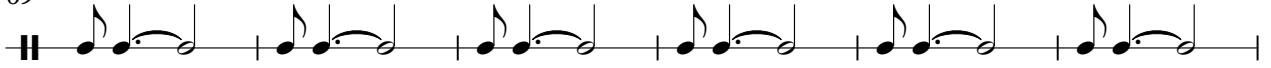

75

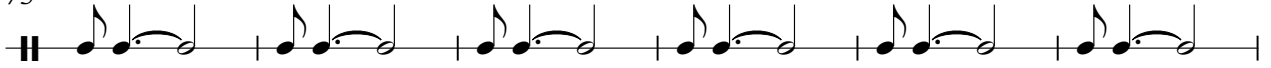

81

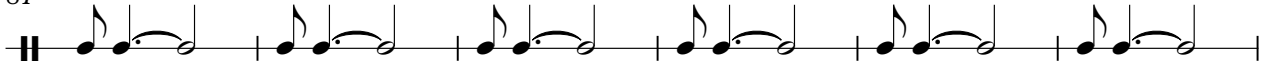

87

102

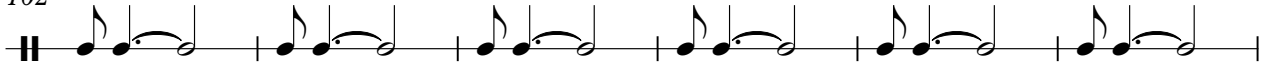

108

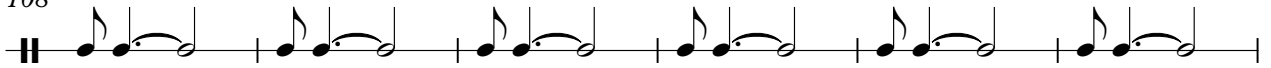

114

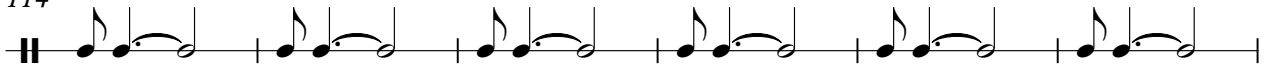

120

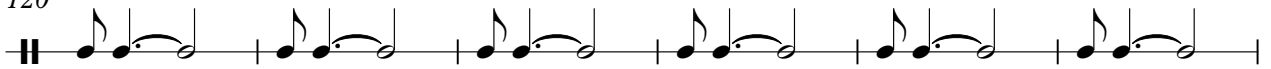

126

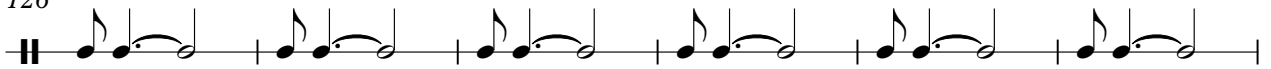

132

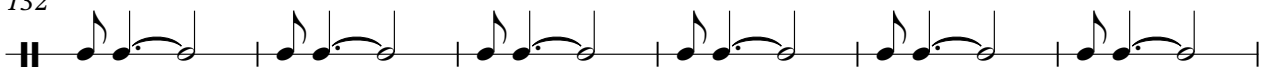

138

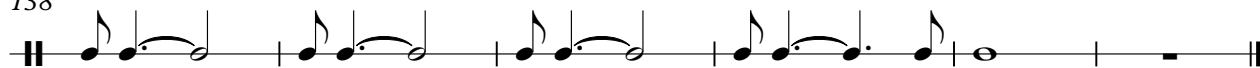

♩ = 127,000252

**6**

**11** **14**

**27**

**33**

**38**

**44**

**48** **14**

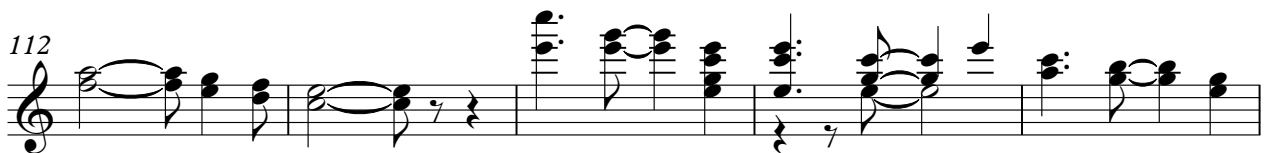
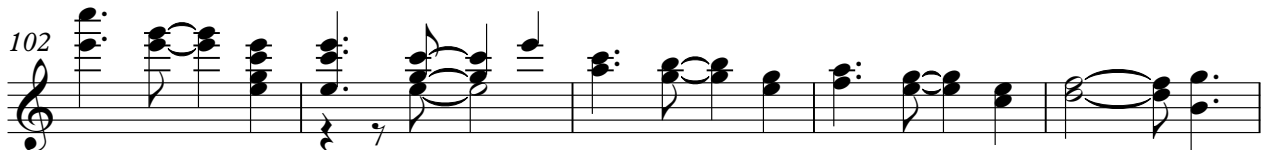
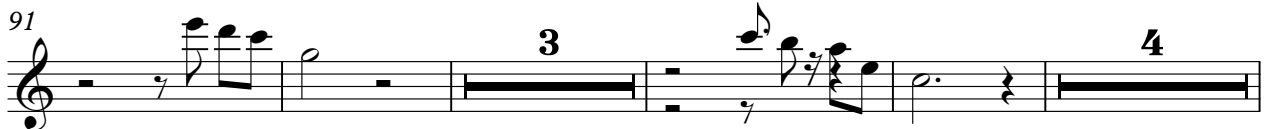
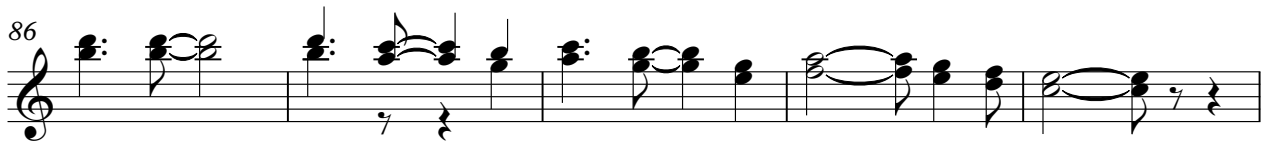
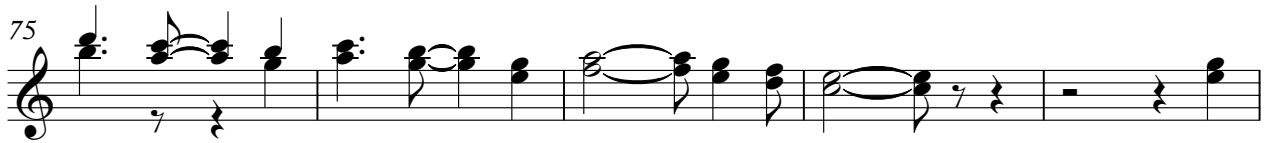

Gl.spiel

3

122

127

132

137

140

Marimba

Die Flipper - Elisa 2

♩ = 127,000252

9

14

20

25

31

37

42

48

53

V.S.

59

64

70

76

81

87

101

105

111

116

# Die Flippers - Elisa 2

Gesang

♩ = 127,000252

3 4

11

16

22

28

34

40

46

51

56

V.S.

121

127

133

136

6

# Die Flippers - Elisa 2

Banjo

♩ = 127,000252

18

21

23

25

27

30

33

36

39

42

V.S.

2

# Banjo

45

48

59

61

63

65

67

70

73

76

79

82

85

88

91

**11**

104

107

110

113

116

V.S.

# Die Flippers - Elisa 2

Bass

♩ = 127,000252

7

11

14

17

20

23

26

29

32

35

V.S.

38

41

44

47

50

53

56

59

62

65

68

71

74

77

80

83

86

89

92

98

V.S.

103

106

109

112

115

118

121

124

127

130

133

136

139

# Die Flippers - Elisa 2

Chor

♩ = 127,000252

4

11

8

25

31

37

42

47

8

59

66

71

77

82

88

95

102

107

113

118

124

129

135

139

# Die Flippers - Elisa 2

Fl.,che

♩ = 127,000252

2

11

19

27

35

44

53

61

69

78

V.S.

87

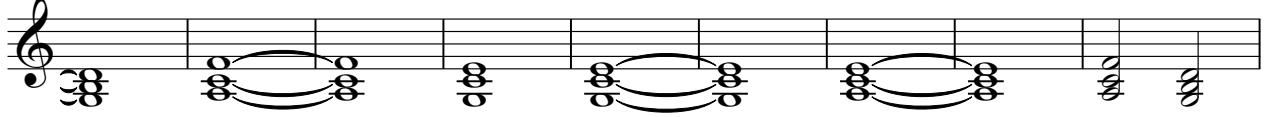

96

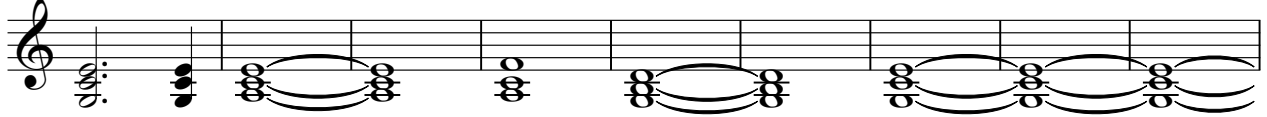

105

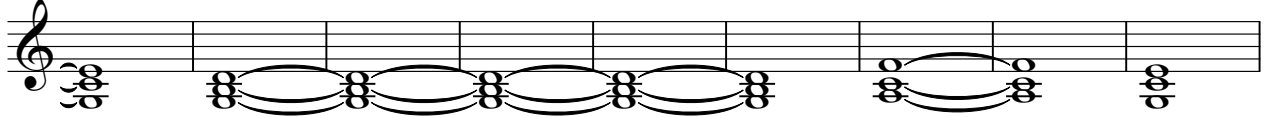

114

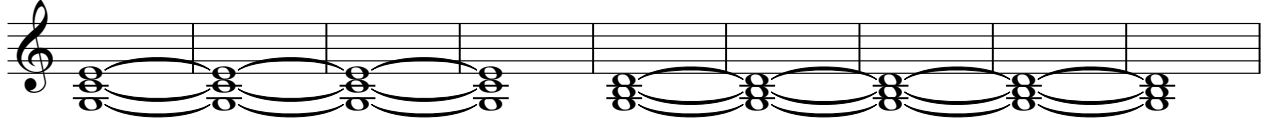

123

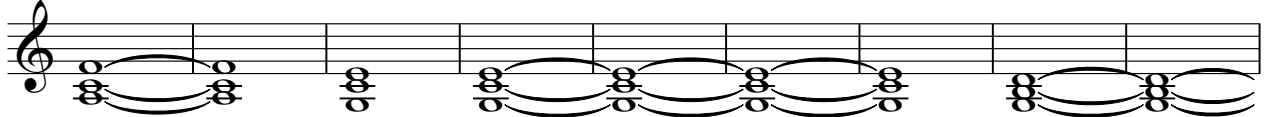

132

139

♩ = 127,000252

8 6

17 6

26 12 10

50 5

58 6 12

78 10

92

95

98

100 11

2

StarThem

113

10

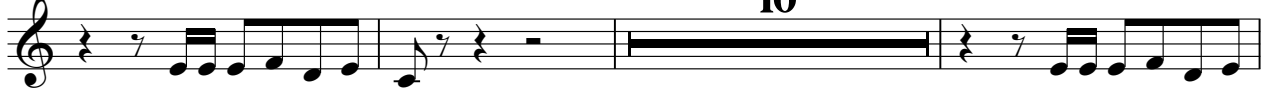

126

11

139

2

# Die Flippers - Elisa 2

Strings

♩ = 127,000252  
6

11

16

22

29

38

47

54

60

65

V.S.

2

Strings

73

82

91

95

97

99

102

111

120

129

137

3

Strings

3