

♩ = 80,000000

Ocarina

Panpipes

Percussion

Marimba

Jazz Guitar

Jazz Guitar

5-string Fretless Electric Bass

Electric Piano

Synth Voice

Synth Strings

Lead 1 (Square)

FX 5 (Brightness)

Solo

♩ = 80,000000

www.songgalaxy.com

5

Pan.

Perc.

J. Gtr.

E. Bass

Solo

Solong a go I didnhavea care about me I didn't

8

Pan.

Perc.

J. Gtr.

E. Bass

Solo

know might from wrong. Bunow I know throu've got our

11

Pan.

Perc.

J. Gtr.

J. Gtr.

E. Bass

Lead 1

FX 5

Solo

love around me yomowit makesmfeel so strong. Ba by if you turn around and

14

Pan.

Perc.

J. Gtr.

J. Gtr.

E. Bass

Lead 1

FX 5

Solo

prove to me it's real. Babyw@nwork it out 'cause this ishow I feel. Do you

17

Pan.

Perc.

Mar.

J. Gtr.

E. Bass

Lead 1

FX 5

Solo

know when you go when you give it all a way I'll be there for you there for you love you eve ry day oh ba

19

Pan.

Perc.

Mar.

J. Gtr.

E. Bass

Lead 1

FX 5

Solo

by. And you feel the same for me? An y day you're a way and I feel a lit tle low I will

22

Pan.

Perc.

Mar.

J. Gtr.

E. Bass

Lead 1

FX 5

Solo

cry for you die for you just to let you know oh ba by. And if you

30

Pan.

Perc.

Mar.

J. Gtr.

E. Bass

Lead 1

FX 5

Solo

Andow I'found a lit tlebit of heav en ba by a

33

Pan.

Perc.

Mar.

J. Gtr.

J. Gtr.

E. Bass

Syn. Str.

Lead 1

FX 5

Solo

place to call my own. Ba by if you turn around and prove to me it's real.

36

Pan.

Perc.

Mar.

J. Gtr.

J. Gtr.

E. Bass

Syn. Str.

Lead 1

FX 5

Solo

Baby can work it out 'cause this is how I feel. Do you know when you go when you give it all a way I'll be

39

Pan.

Perc.

Mar.

J. Gtr.

E. Bass

Syn. Str.

Lead 1

FX 5

Solo

there for you there for you love you every day oh baby. And do you

41

Pan.

Perc.

Mar.

J. Gtr.

E. Bass

Syn. Str.

Lead 1

FX 5

Solo

feel the same for me? An y day you're a way and I feel a lit tle low I will

43

Pan.

Perc.

Mar.

J. Gtr.

E. Bass

Syn. Str.

Lead 1

FX 5

Solo

cry for you die for you just to let you know oh ba by And if you

45

Pan.

Perc.

Mar.

J. Gtr.

E. Bass

E. Piano

Syn. Str.

Lead 1

FX 5

Solo

come to me you know I'll make it right. Ba by don't you know you gotta slow down before you know you gonna

48

Pan.

Perc.

J. Gtr.

E. Bass

E. Piano

FX 5

Solo

breakdown and turn around be fore you know you go and break my heart. When will you learn to be a little

51

Pan.

Perc.

J. Gtr.

E. Bass

E. Piano

FX 5

Solo

help ful when think of me? A lit tle care ful when close to me? 'Cause ba by I loved you from the start.

54

Pan.

Perc.

J. Gtr.

Lead 1

FX 5

Solo

Ba by if you turn around and provetome it's real. Babywecan work it out 'cause

57

Oc.

Pan.

Perc.

Mar.

J. Gtr.

E. Bass

Syn. Voice

Lead 1

FX 5

Solo

this ishow I feel. Do you know when you go when you give it all a way I'll be

60

Pan.

Perc.

Mar.

J. Gtr.

E. Bass

Syn. Voice

Lead 1

FX 5

Solo

there for you there for you love you eve ry day oh ba by And do you

62

Pan.

Perc.

Mar.

J. Gtr.

E. Bass

Syn. Voice

Lead 1

FX 5

Solo

feel the same for me? An y day you're a way and I feel a lit tle low I will

64

Pan.

Perc.

Mar.

J. Gtr.

E. Bass

Syn. Voice

Lead 1

FX 5

Solo

cry for you die for you just to let you know oh ba by And do you

66

Pan.

Perc.

Mar.

J. Gtr.

E. Bass

Syn. Voice

Lead 1

FX 5

Solo

feel the same for me? Do you know when you go when you give it all a way I'll be

68

Pan.

Perc.

Mar.

J. Gtr.

E. Bass

Syn. Voice

Lead 1

FX 5

Solo

there for you there for you love you eve ry day oh ba by And do you

70

Pan.

Perc.

Mar.

J. Gtr.

E. Bass

Syn. Voice

Lead 1

FX 5

Solo

feel the same for me? An y day you're a way and I feel a lit tle low I will

72

Pan.

Perc.

Mar.

J. Gtr.

E. Bass

Syn. Voice

Lead 1

FX 5

Solo

cry for you die for you just to let you know oh ba by And if you

74

Oc.

Pan.

Perc.

Mar.

J. Gtr.

J. Gtr.

E. Bass

E. Piano

Syn. Voice

Syn. Str.

Lead 1

FX 5

Solo

come to me youknow I'llmake it right...

Ocarina

♩ = 80,000000

56

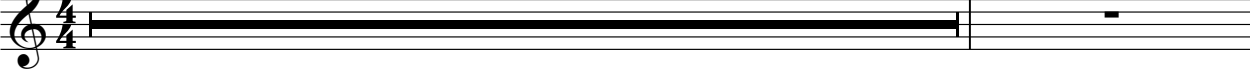

58

18

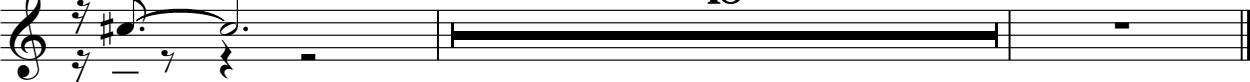

www.songgalaxy.com
www.songgalaxy.com

Panpipes

♩ = 80,000000

4

8

11

14

17

20

23

26

29

32

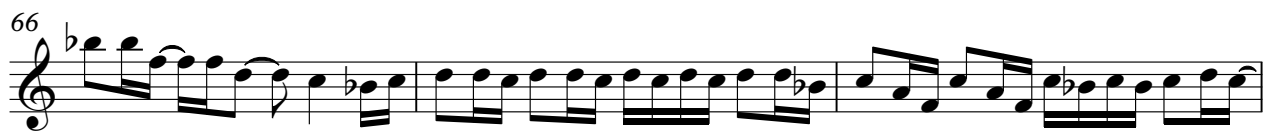

Percussion

♩ = 80,000000

www.songgalaxy.com
www.songgalaxy.com

V.S.

Percussion

43

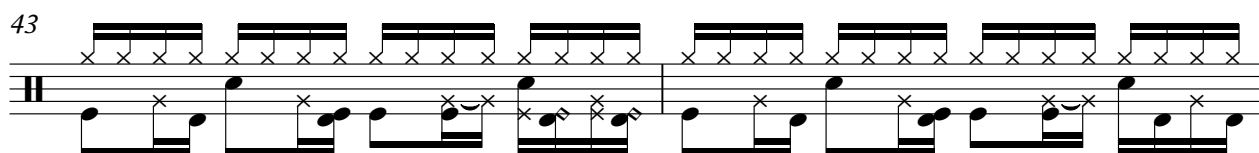

45

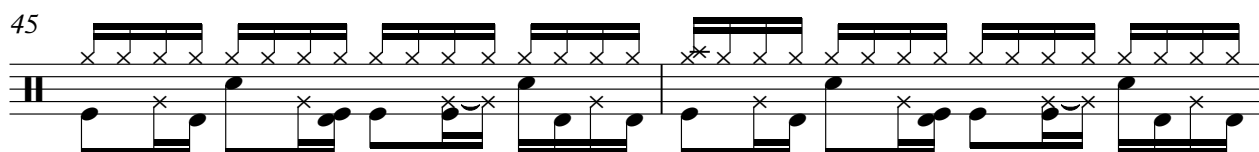

47

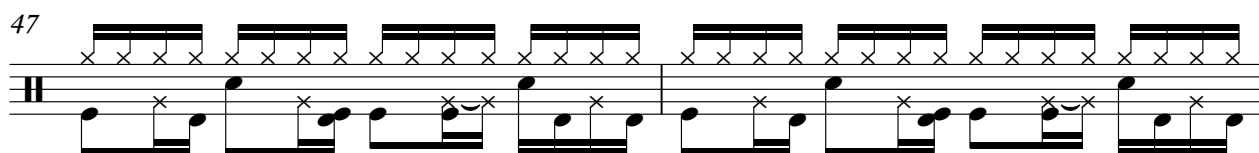

49

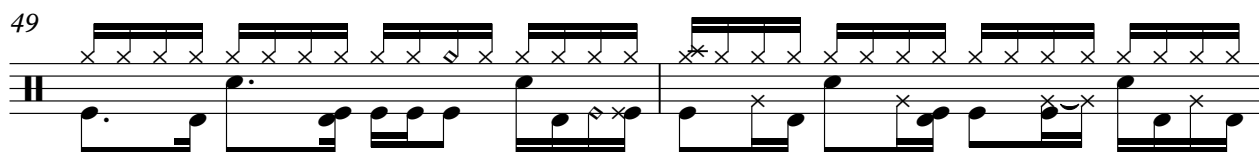

51

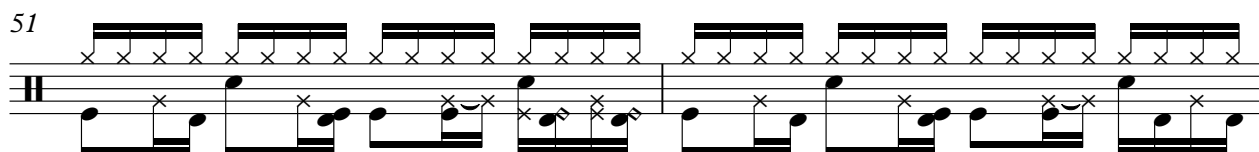

53

55

57

59

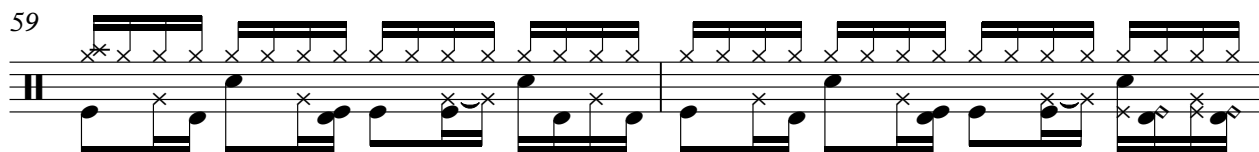

61

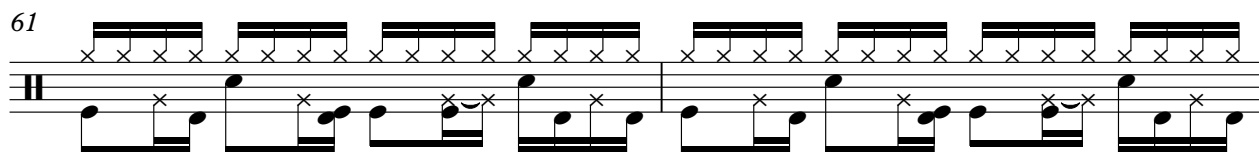

V.S.

63

65

67

69

71

73

74

Marimba

♩ = 80,000000

2

5 12

18

20

22

24

27

29

31

33 4

Marimba

38

40

42

44

46

13

60

62

64

66

68

Marimba

70

72

74

Jazz Guitar

♩ = 80,000000

www.songgalaxy.com
www.songgalaxy.com

V.S.

40

43

46

50

54

59

61

64

67

69

72

74

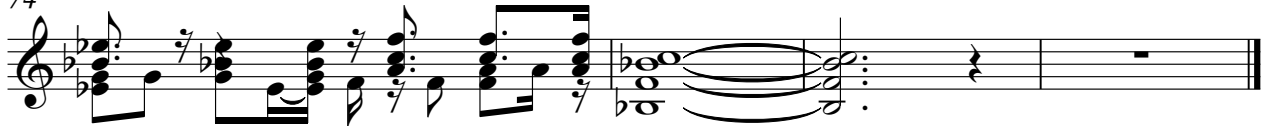

Jazz Guitar

♩ = 80,000000

12

15

17

34

37

39

5-string Fretless Electric Bass

♩ = 80,000000

4

8

11

14

17

20

23

27

30

33

36

39

42

45

48

51

5

59

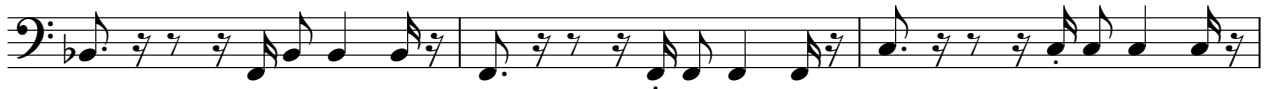

62

65

68

71

74

Electric Piano

♩ = 80,000000

25

25

29

17

17

51

21

21

Synth Voice

♩ = 80,000000

57

60

63

66

69

72

2

Synth Strings

♩ = 80,000000

33

40

45

31

FX 5 (Brightness)

♩ = 80,000000

12

16

19

22

29

33

37

40

43

47

50

53

58

61

64

67

70

73

Solo

♩ = 80,000000

www.songgalaxy.com Song go diddada me diddada song. How low your

love and you make song. Bay turn around and promote. Bay work out 'cause

this low feel. Do you know when you give it all a way I'll be there for you every day oh ba

by. Any you feel alone? Any day you're away and feel a little low I will

cry for you just to let you know oh ba by. And you come you walk right through life

the lights are here has some one call my n. And I want a little bit of

heaven ba by a place songgalaxy.com Bay turn around and promote.

www.songgalaxy.com

36

Bye you work it out 'cause this how feel. Do you know when you give it all a way I'll be

39

the for how love you eve ry day oh ba by. Any you feel cla rific? An y

42

day a re way and feel a lit tle low I will cry for you just to let you know oh ba by Any bu

45

come you walk right. Ba by don't you know you got a slow down before you know you got a

48

break down and turn a round be for know you got the part. When will you learn to be a little

51

help for when think of me? A lit tle care for you to me? 'Cause baby I'd for the part.

54

Bye you around and pro veal. Bye you lit out 'cause this how feel. Do you

59

know when you give it all a way I'll be the for how love you eve ry day oh ba by Any bu

62

feel cla rific? An y day a re way and feel a lit tle low I will cry for you just to let you know oh ba

65

by Any you feel cla rific? Do you know when you give it all a way I'll be

68

the re you love you eve ry day oh ba by An you feel like? An y

71

day you're way and I feel a lit tle low I will cry for you just to let you know oh ba

73

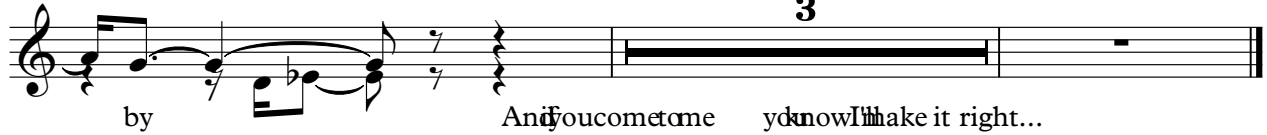

by An if you come you know I'll make it right... **3**