

Robbie Williams - Advertising space

1.8"
1.4,46
Intro

♩ = 112,000061

4

J. Gtr. E. Gtr. E. Gtr. E. Bass Pad 5 Cb.

7

J. Gtr. E. Gtr. E. Gtr. E. Bass Pad 5 Cb.

10

J. Gtr.

E. Gtr.

E. Gtr.

E. Bass

Pad 5

Pad 7

Cb.

13

Fl.
J. Gtr.
J. Gtr.
E. Gtr.
E. Gtr.
E. Bass
Rev. Cym.
Pad 5
Pad 7
Cb.
Solo

This section of the score covers measures 13 through 16. It features a multi-instrumental arrangement. The Flute (Fl.) part begins in measure 14 with a melodic line. The two Electric Guitar (E. Gtr.) parts play a rhythmic pattern of eighth notes. The Electric Bass (E. Bass) provides a steady bass line. The Solo part features complex chordal textures with many notes. The Rev. Cym. (Reverse Cymbal) has a short melodic phrase in measure 13. Pads 5 and 7 provide sustained harmonic support.

17

Fl.
J. Gtr.
E. Bass
Pad 5
Solo

This section of the score covers measures 17 through 20. The Flute (Fl.) continues its melodic line. The Electric Guitar (J. Gtr.) and Electric Bass (E. Bass) maintain their rhythmic and harmonic roles. The Solo part continues with complex textures. Pad 5 provides sustained harmonic support.

22

Fl.

J. Gtr.

E. Bass

Pad 5

Solo

26

Fl.

J. Gtr.

E. Bass

Syn. Str.

Pad 5

Solo

1'02.1"
30.1.00
Verse 1b

30

Fl.

Perc.

J. Gtr.

E. Bass

Syn. Str.

Pad 5

Solo

34

Fl.

Perc.

J. Gtr.

E. Gtr.

E. Bass

Syn. Str.

Pad 5

Solo

38

Fl.

Perc.

J. Gtr.

E. Gtr.

E. Gtr.

E. Bass

Syn. Str.

Pad 5

Solo

42

Fl.

Perc.

J. Gtr.

E. Gtr.

E. Gtr.

E. Bass

Syn. Str.

Pad 5

Solo

46

Fl.

Perc.

J. Gtr.

E. Gtr.

E. Gtr.

E. Bass

Syn. Str.

Pad 5

Solo

50

Fl.

Perc.

J. Gtr.

E. Gtr.

E. Gtr.

E. Bass

Syn. Str.

Pad 5

Solo

||

1'53.5"
54.1.00
Verse 2a

54

Fl.
Perc.
J. Gtr.
E. Bass
S.
Syn. Str.
Pad 5
Solo

58

Fl.
Perc.
J. Gtr.
E. Bass
S.
Syn. Str.
Pad 5
Solo

62

Fl. Perc. J. Gtr. E. Bass S. Syn. Str. Pad 5 Solo

66

Fl. Perc. J. Gtr. E. Bass S. Syn. Str. Pad 5 Solo

2'27.8"
70.1,00
Verse 2b

70

Fl.

Perc.

J. Gtr.

E. Bass

Syn. Str.

Pad 5

Solo

74

Fl.

Perc.

J. Gtr.

E. Gtr.

E. Bass

Syn. Str.

Pad 5

Solo

2'44.9"
78.1,00
Chorus 2

78

Fl.

Perc.

J. Gtr.

E. Gtr.

E. Gtr.

E. Bass

Syn. Str.

Pad 5

Solo

82

Fl.

Perc.

J. Gtr.

E. Gtr.

E. Gtr.

E. Bass

Syn. Str.

Pad 5

Solo

86

Fl.

Perc.

J. Gtr.

E. Gtr.

E. Gtr.

E. Bass

Syn. Str.

Pad 5

Solo

90

Fl.

Perc.

J. Gtr.

J. Gtr.

E. Gtr.

E. Gtr.

E. Bass

Syn. Str.

Pad 5

Solo

94

Fl.

Perc.

J. Gtr.

J. Gtr.

E. Gtr.

E. Bass

Syn. Str.

Pad 5

Solo

98

J. Gtr.

J. Gtr.

E. Gtr.

E. Bass

Syn. Str.

Pad 5

Solo

102

J. Gtr.

J. Gtr.

E. Gtr.

E. Gtr.

E. Bass

Syn. Str.

Pad 5

Solo

106

Perc.

J. Gtr.

E. Gtr.

E. Gtr.

E. Bass

Syn. Str.

Pad 5

Solo

110

Fl.

Perc.

J. Gtr.

E. Gtr.

E. Gtr.

E. Bass

Syn. Str.

Pad 5

Solo

114

Fl.

Perc.

J. Gtr.

E. Gtr.

E. Gtr.

E. Bass

Syn. Str.

Pad 5

Solo

118

Fl.

Perc.

J. Gtr.

E. Gtr.

E. Gtr.

E. Bass

Syn. Str.

Pad 5

Solo

4'23.52
124.1,00
Fine

122

125

Fl.

E. Gtr.

E. Bass

Syn. Str.

Pad 5

Solo

Robbie Williams - Advertising space

Flute

♩ = 112,000061

(c) 2005 by M-LIVE S.r.l.;Endadp WWW.OKYWEB.COM
(c) 2005 by M-LIVE S.r.l.;Endadp WWW.OKYWEB.COM

V.S.

41

44

47

50

53

56

59

63

67

71

74

77

80

83

87

90

93

97

105

110

113

117

120

123

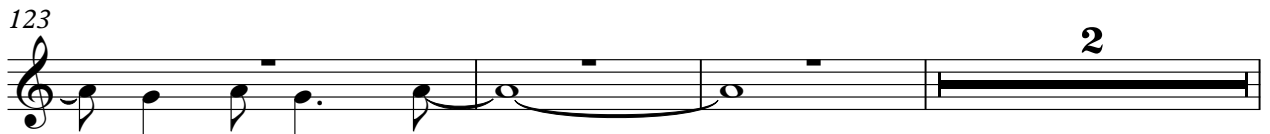

2

128

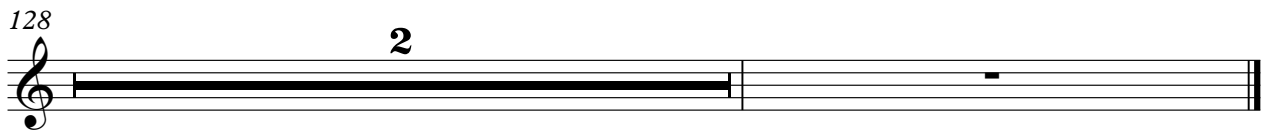

2

Robbie Williams - Advertising space

Percussion

♩ = 112,000061

7 4 2 2

7 2 2

14

19 2 2 2

27

32

35

38

41

44

(c) 2005 by M-LIVE S.r.l.; Endadp WWW.OKYWEB.COM
 (c) 2005 by M-LIVE S.r.l.; Endadp WWW.OKYWEB.COM

V.S.

Percussion

47

50

53

56

58

61

65

67

71

74

Percussion

103

2

109

111

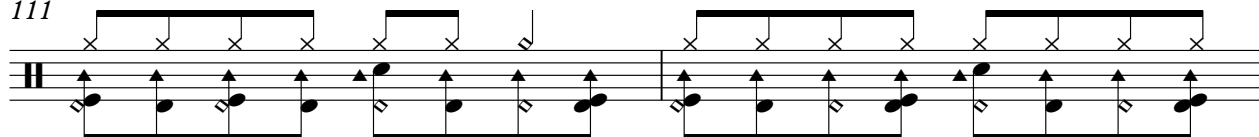

113

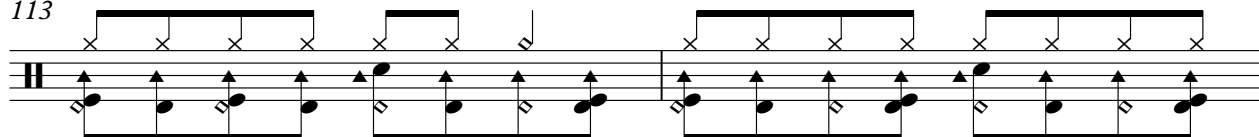

115

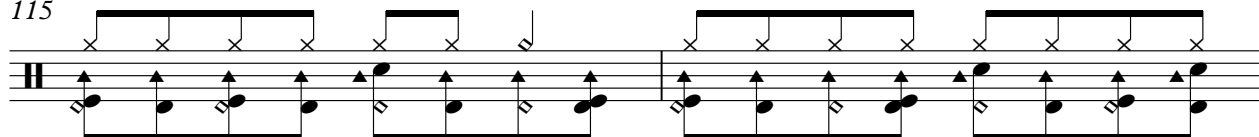

117

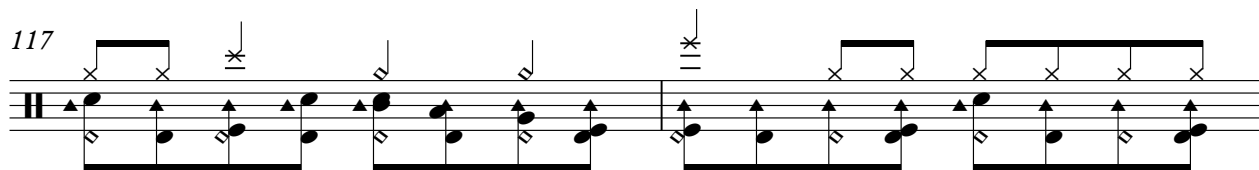

119

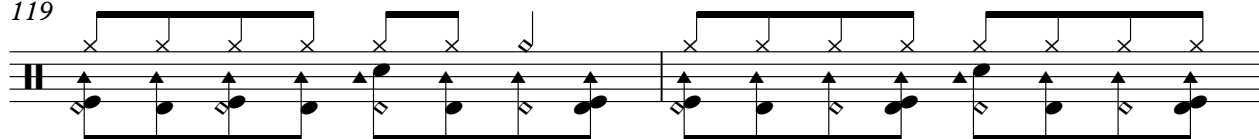

121

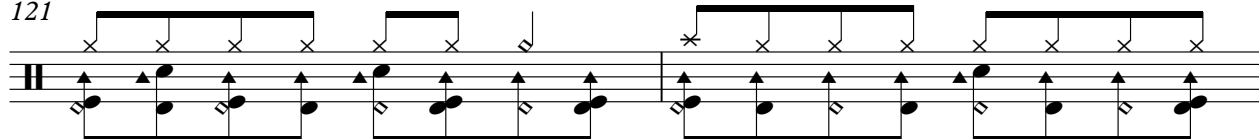

123

3

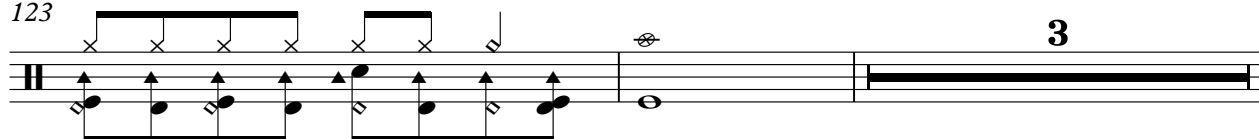

128

2

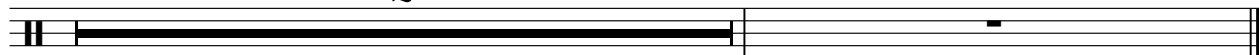

♩ = 112,000061

2 2

7 2 2

14

17

20

23

27

30

34

37

40

43

47

50

53

56

59

63

67

71

74

77

80

83

87

90

93

96

99

103

V.S.

106

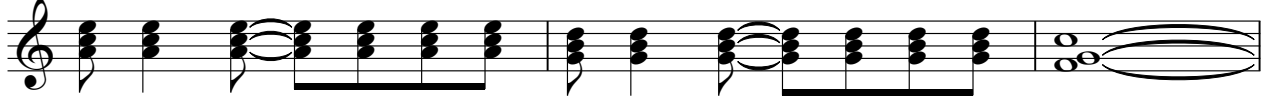

109

113

117

120

123

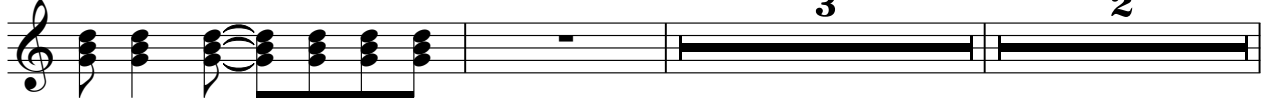

130

♩ = 112,000061

4

6

8

10

12

14

19

27

34

40

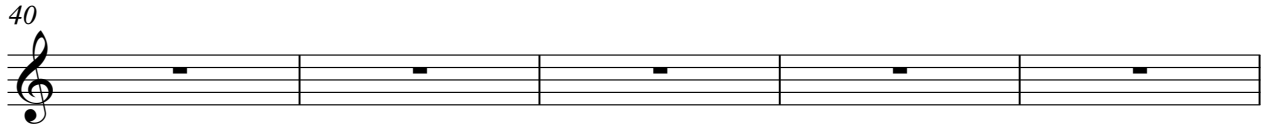

45

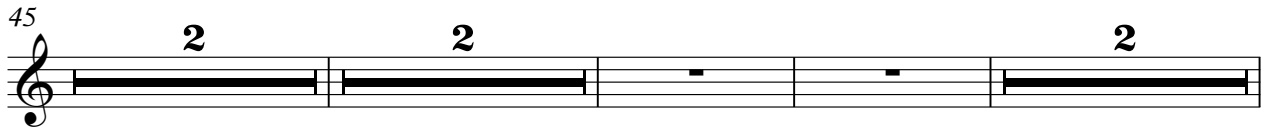

53

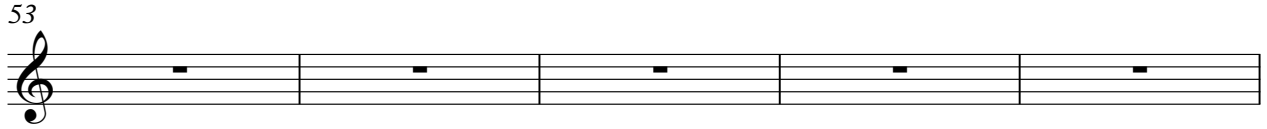

58

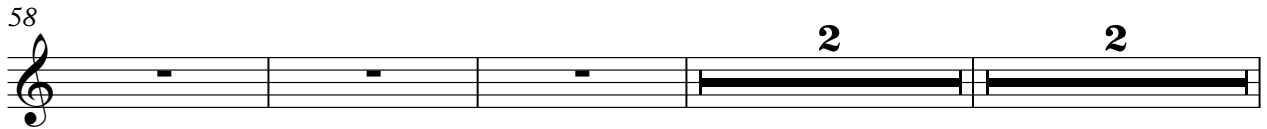

65

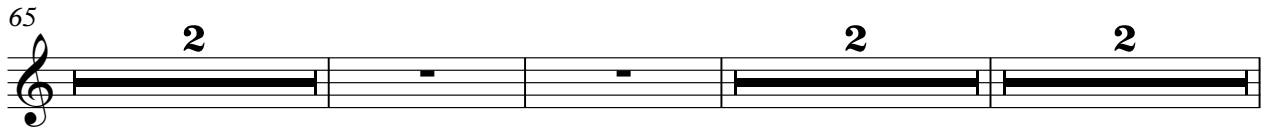

73

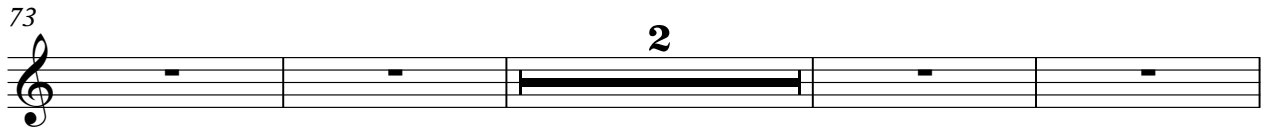

79

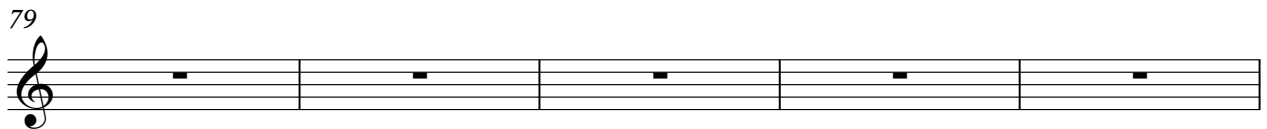

84

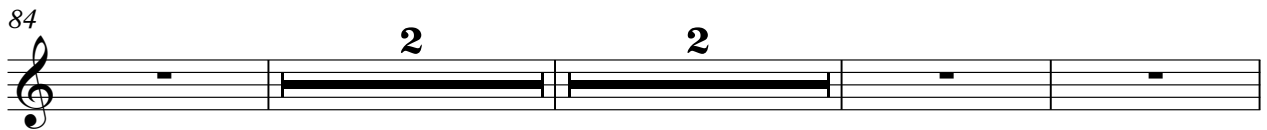

91

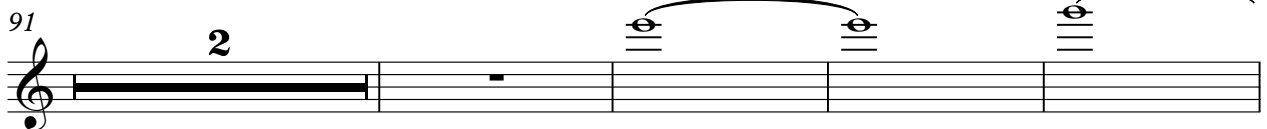

97

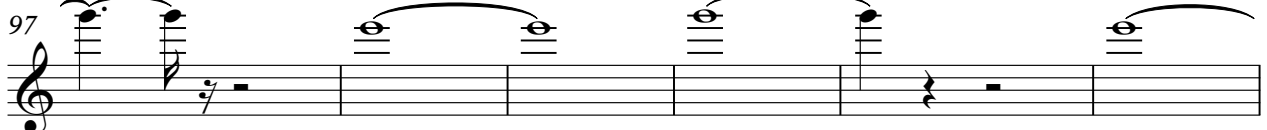

103

107

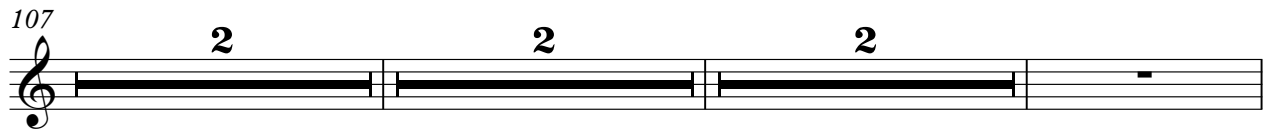

114

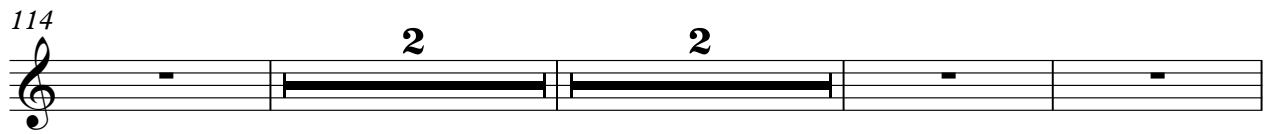

121

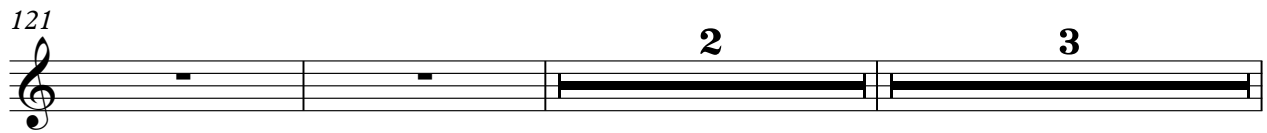

128

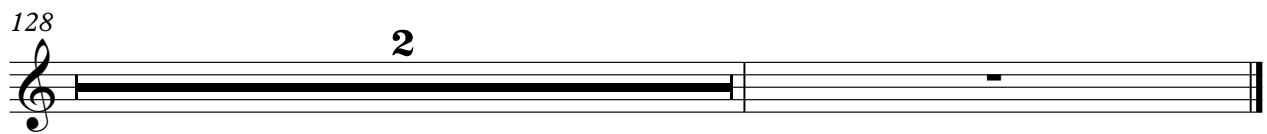

Electric Guitar

Robbie Williams - Advertising space

♩ = 112,000061

5

9

12

15

20 2 2 2

27 3 2

34 2

(c) 2005 by M-LIVE S.r.l.;Endadp WWW.OKYWEB.COM
(c) 2005 by M-LIVE S.r.l.;Endadp WWW.OKYWEB.COM

38

41

44

47

51

54

59

67

74

79

82

85

89

93

96

99

103

106

2

110

113

117

120

125

♩ = 112,000061

4

6

8

10

12

14

19

27

34

36

40

45

50

55

60

67

74

78

83

87

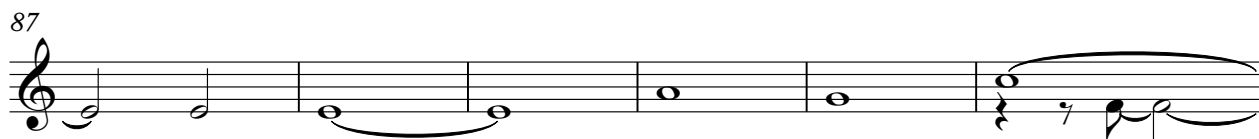

93

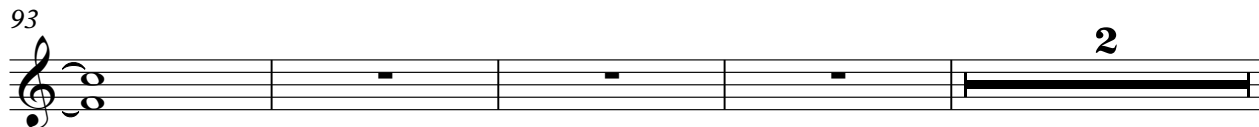

99

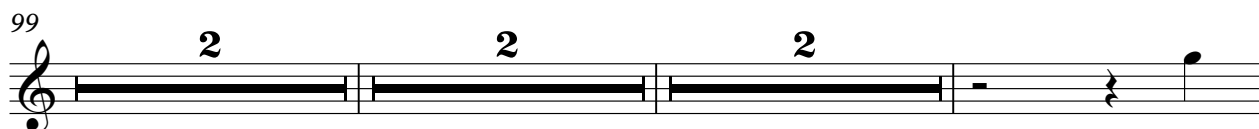

106

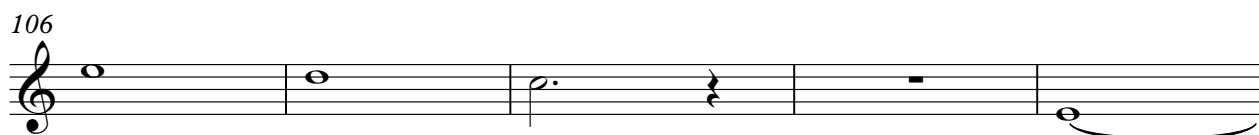

111

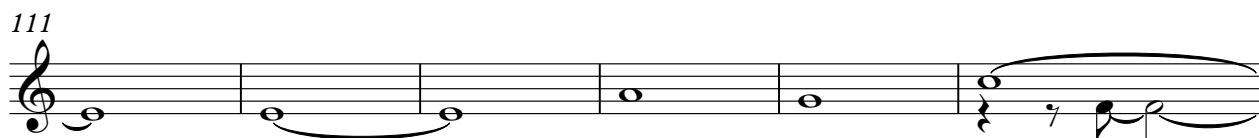

117

122

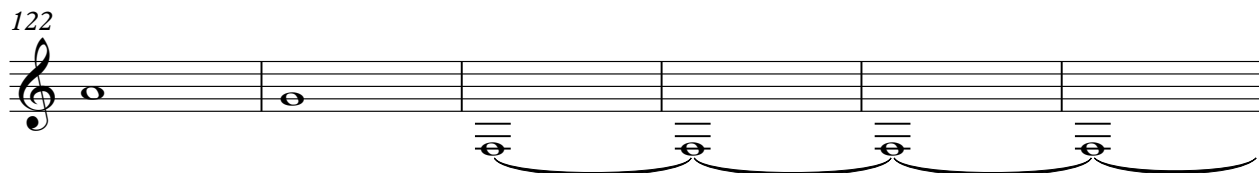

128

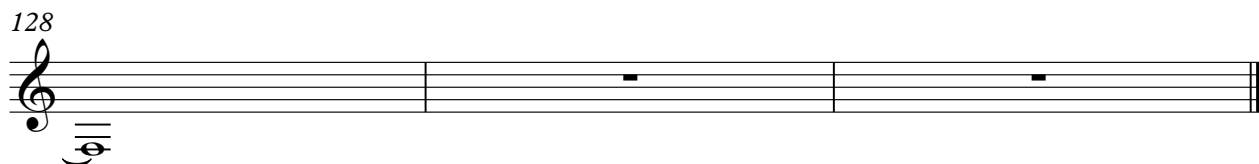

Robbie Williams - Advertising space
5-string Electric Bass

♩ = 112,000061

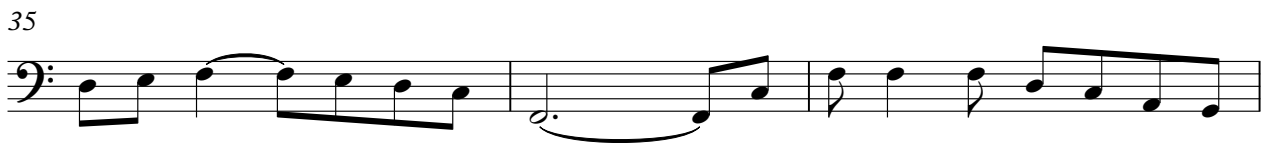
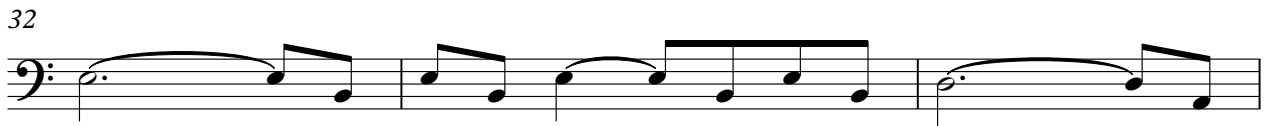
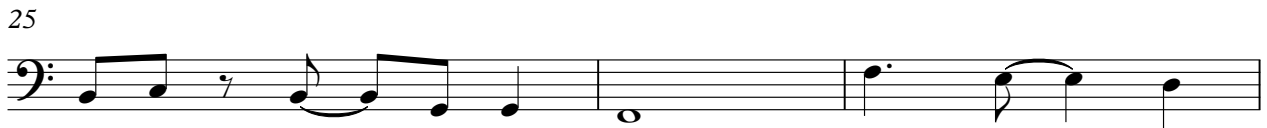
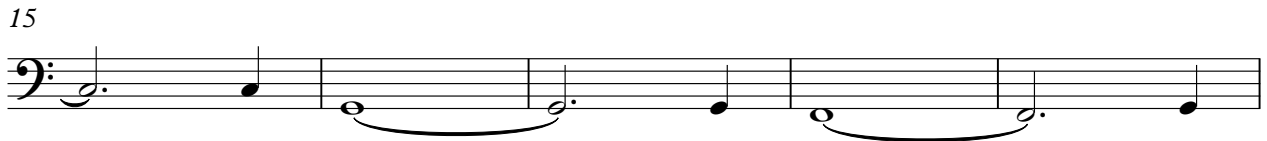
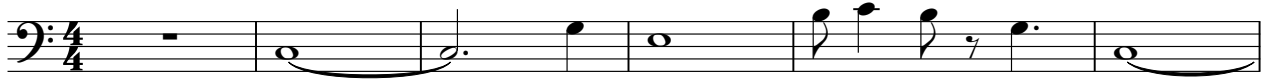

(c) 2005 by M-LIVE S.r.l.; Endadp WWW.OKYWEB.COM
(c) 2005 by M-LIVE S.r.l.; Endadp WWW.OKYWEB.COM

V.S.

42

47

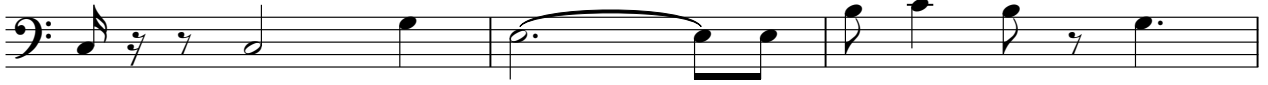

50

54

58

61

65

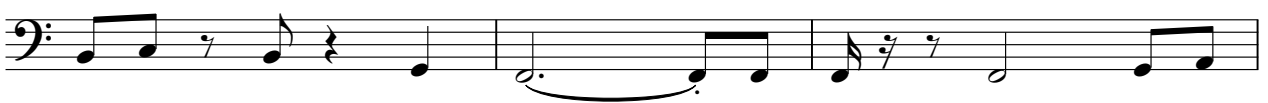

68

71

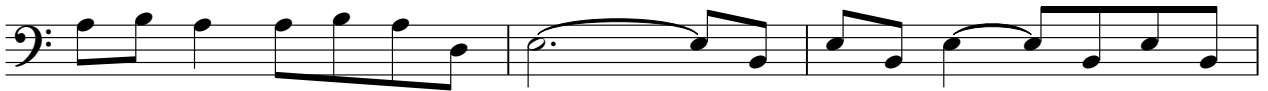

74

77

80

84

87

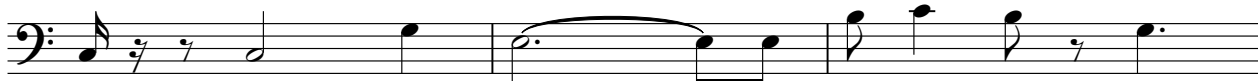

90

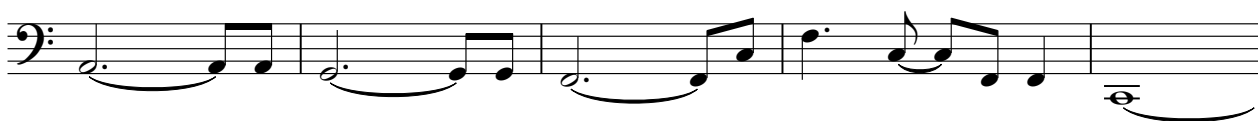

95

99

103

107

113

V.S.

4

5-string Electric Bass

117

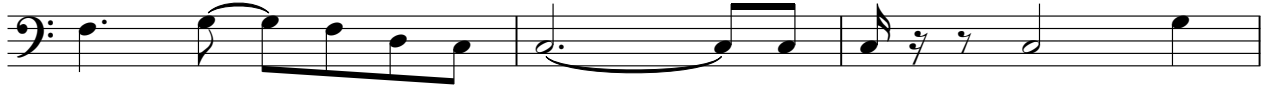

120

125

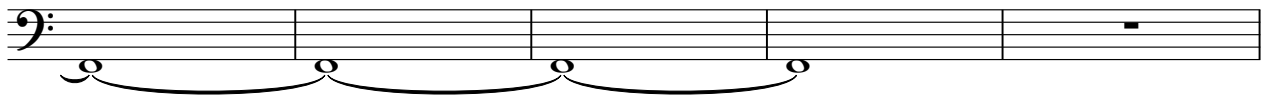

130

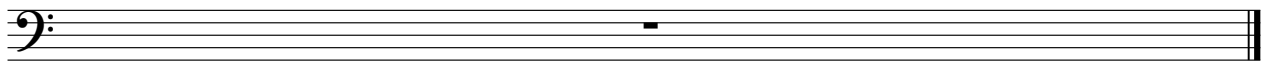

Robbie Williams - Advertising space

Soprano

♩ = 112,000061

7

14

19

27

34

40

45

53

(c) 2005 by M-LIVE S.r.l.;Endadp WWW.OKYWEB.COM
(c) 2005 by M-LIVE S.r.l.;Endadp WWW.OKYWEB.COM

Soprano

54

58

63

67

73

79

84

91

99

106

Soprano

3

113

120

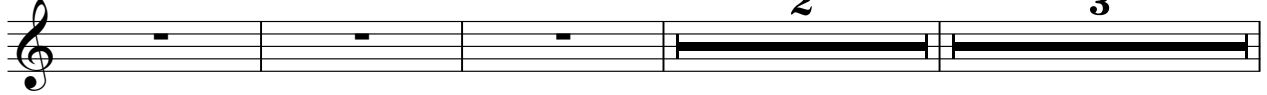

128

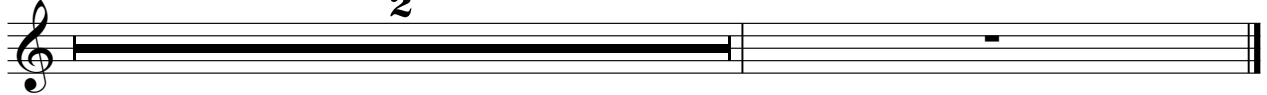

Reverse Cymbals

Robbie Williams - Advertising space

♩ = 112,000061

7

14

19

27

34

40

45

53

58

(c) 2005 by M-LIVE S.r.l.;Endadp WWW.OKYWEB.COM
(c) 2005 by M-LIVE S.r.l.;Endadp WWW.OKYWEB.COM

Reverse Cymbals

65 **2** **2** **2**

73 **2**

79

84 **2** **2**

91 **2** **2** **2**

99 **2** **2** **2**

106 **2** **2** **2**

113 **2** **2**

120 **2** **3**

128 **2**

Synth Strings

Robbie Williams - Advertising space

♩ = 112,000061

7

14

19

27

32

37

41

45

49

V.S.

(c) 2005 by M-LIVE S.r.l.;Endadp WWW.OKYWEB.COM
(c) 2005 by M-LIVE S.r.l.;Endadp WWW.OKYWEB.COM

Synth Strings

53

57

61

65

69

73

77

81

85

89

Synth Strings

93

97

101

105

109

114

119

123

128

Pad 5 (Bowed)

Robbie Williams - Advertising space

♩ = 112,000061

7

11

16

21

27

32

37

42

47

V.S.

(c) 2005 by M-LIVE S.r.l.;Endadp WWW.OKYWEB.COM
(c) 2005 by M-LIVE S.r.l.;Endadp WWW.OKYWEB.COM

Pad 5 (Bowed)

53

58

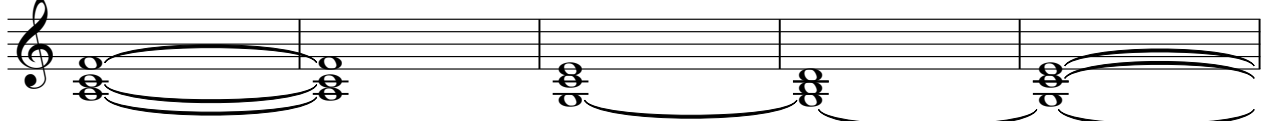

63

68

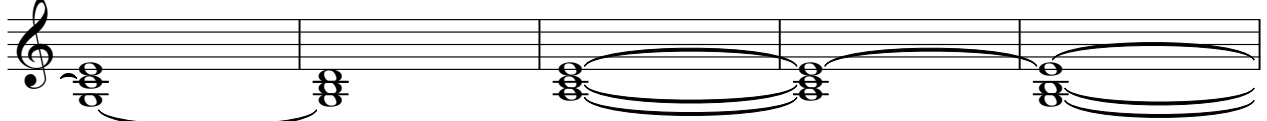

73

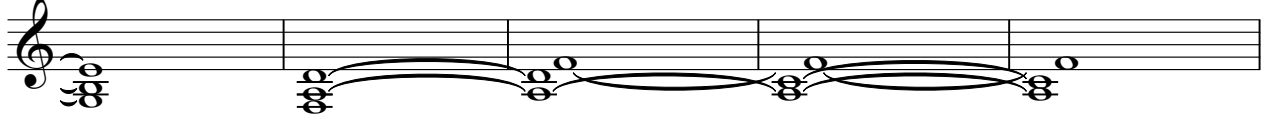

78

83

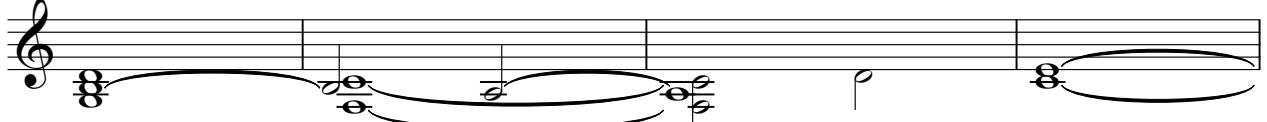

87

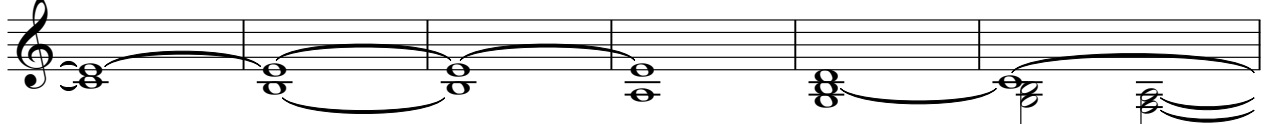

93

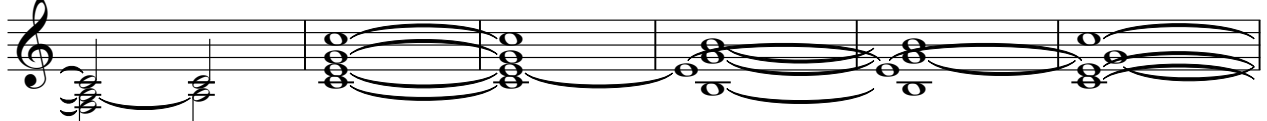

99

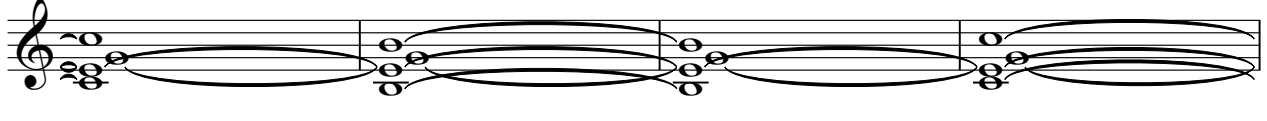

Pad 5 (Bowed)

103

109

114

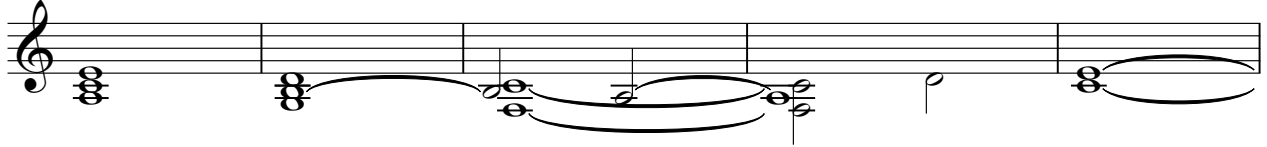

119

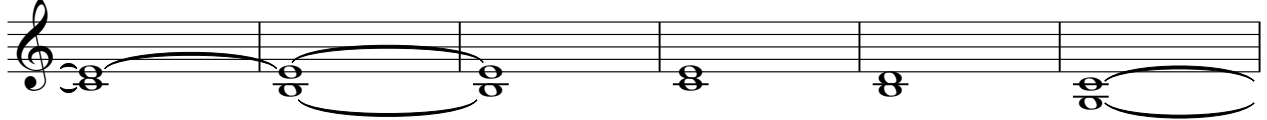

125

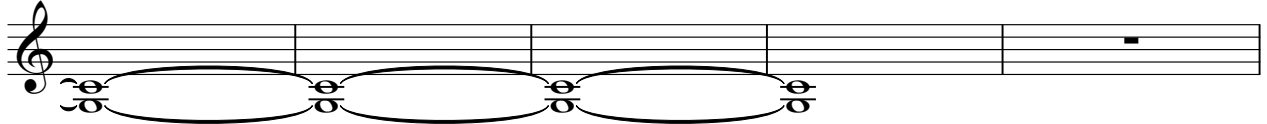

130

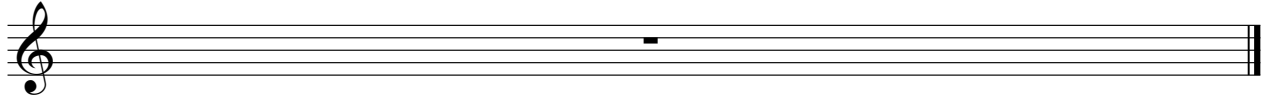

♩ = 112,000061

1

7

13

18

25

32

39

44

51

57

2

Pad 7 (Halo)

63

2 2 2

71

2 2

78

83

2 2

90

2 2

97

2 2 2 2

105

2 2 2

113

2 2

120

2 3

128

2

Contrabass Robbie Williams - Advertising space

♩ = 112,000061

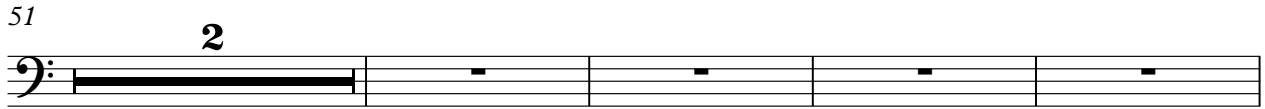
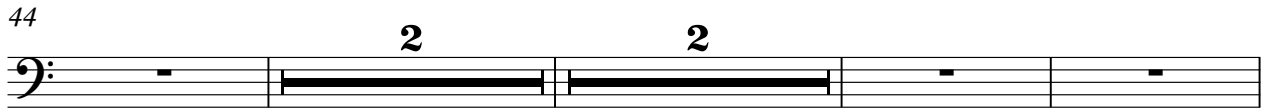
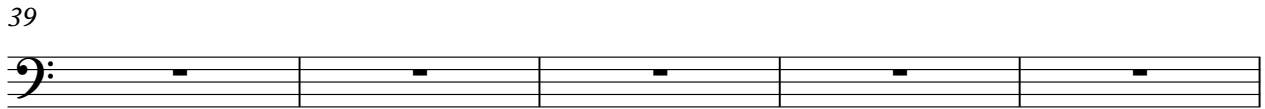
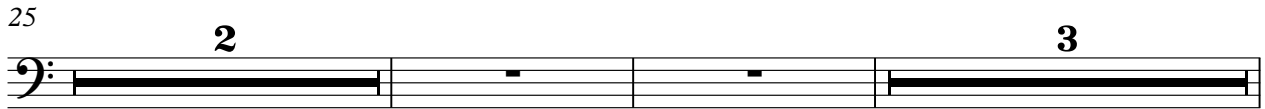
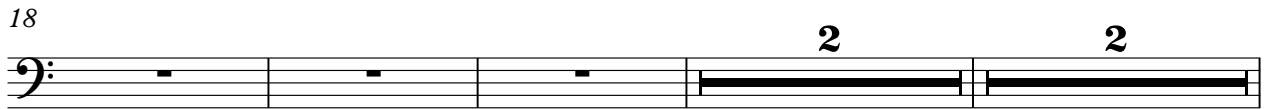
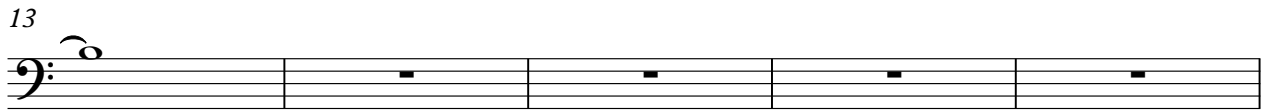

(c) 2005 by M-LIVE S.r.l.;Endadp WWW.OKYWEB.COM
(c) 2005 by M-LIVE S.r.l.;Endadp WWW.OKYWEB.COM

57

63

71

78

83

90

97

105

113

120

128

2

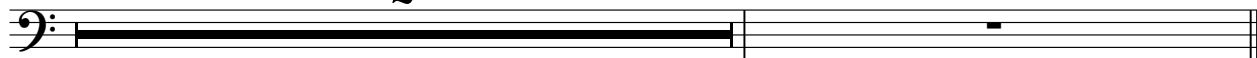

Robbie Williams - Advertising space

Solo

♩ = 112,000061

7 2 2

14

19

25

32

37

41

45

49

(c) 2005 by M-LIVE S.r.l.;Endadp WWW.OKYWEB.COM
(c) 2005 by M-LIVE S.r.l.;Endadp WWW.OKYWEB.COM

V.S.

97

101

105

109

113

117

121

125

130