

Die Flippers - Engel Von Lago Maggiore

♩ = 119,000397

*Drums

*marimba

*guitar

*bass

*synth.b

♩ = 119,000397

*strings

*analog

gs-heade

Track 2 *Melody

2

5

*Drums

*marimba

*guitar

*bass

*synth.b

*strings

*analog

7

*Drums

*marimba

*guitar

*bass

*synth.b

*strings

*analog

9

*Drums
*marimba
*guitar
*bass
*synth.b
*strings
*analog

11

*Drums
*marimba
*guitar
*bass
*synth.b
*strings
*analog
*Melody

13

*Drums

*marimba

*bass

*synth.b

*strings

*Melody

15

*Drums

*marimba

*guitar

*bass

*synth.b

*strings

*Melody

17

*Drums

*marimba

*bass

*synth.b

*strings

*Melody

19

*Drums

*marimba

*guitar

*bass

*synth.b

*strings

*Melody

21

*Drums

*marimba

*bass

*synth.b

*strings

*Melody

23

*Drums

*marimba

*guitar

*bass

*synth.b

*strings

*Melody

25

*Drums

*marimba

*guitar

*bass

*synth.b

*strings

*analog

*Melody

- *Drums:** Features a series of rhythmic patterns with 'x' marks above the notes, indicating specific drum sounds.
- *marimba:** Shows a complex, rhythmic pattern of chords and single notes.
- *bass:** Shows a rhythmic pattern of notes, primarily in the lower register.
- *synth.b:** Features a rhythmic pattern of notes, primarily in the lower register.
- *Melody:** Shows a simple melodic line with a few notes.

29

*Drums

*marimba

*guitar

*bass

*synth.b

*strings

*analog

*Melody

31

*Drums

*marimba

*guitar

*bass

*synth.b

*strings

*analog

*Melody

33

*Drums

*marimba

*bass

*synth.b

*strings

*analog

*Melody

35

*Drums

*marimba

*bass

*synth.b

*strings

*analog

*Melody

37

*Drums

*marimba

*bass

*synth.b

*strings

*analog

*Melody

39

*Drums

*marimba

*bass

*synth.b

*strings

*analog

*Melody

41

*Drums

*marimba

*bass

*synth.b

*strings

*analog

*Melody

43

*Drums

*marimba

*bass

*synth.b

*strings

*analog

*Melody

45

*Drums

*marimba

*bass

*synth.b

*strings

*analog

*Melody

47

*Drums

*marimba

*bass

*synth.b

*strings

*analog

*Melody

49

*Drums

*marimba

*bass

*synth.b

*strings

*analog

*Melody

51

*Drums

*marimba

*bass

*synth.b

*strings

*Melody

53

*Drums

*marimba

*bass

*synth.b

*strings

*Melody

55

*Drums

*marimba

*bass

*synth.b

*strings

*Melody

57

*Drums

*marimba

*guitar

*bass

*synth.b

*strings

*Melody

59

*Drums

*marimba

*guitar

*bass

*synth.b

*strings

*Melody

3

61

*Drums

*marimba

*guitar

*bass

*synth.b

*strings

*Melody

63

*Drums

*marimba

*guitar

*bass

*synth.b

*strings

*analog

*Melody

65

*Drums

*marimba

*guitar

*bass

*synth.b

*strings

*analog

*Melody

67

*Drums

*marimba

*guitar

*bass

*synth.b

*strings

*analog

*Melody

69

*Drums

*marimba

*guitar

*bass

*synth.b

*strings

*analog

*Melody

71

*Drums

*marimba

*guitar

*bass

*synth.b

*strings

*analog

*Melody

73

*Drums

*marimba

*bass

*synth.b

*strings

*analog

*Melody

75

*Drums

*marimba

*bass

*synth.b

*strings

*analog

*Melody

77

*Drums

*marimba

*bass

*synth.b

*strings

*analog

*Melody

79

*Drums

*marimba

*bass

*synth.b

*strings

*analog

*Melody

81

*Drums

*marimba

*bass

*synth.b

*strings

*analog

*Melody

83

*Drums

*marimba

*bass

*synth.b

*strings

*analog

*Melody

85

*Drums

*marimba

*bass

*synth.b

*strings

*analog

*Melody

87

*Drums

*marimba

*bass

*synth.b

*strings

*analog

89

*Drums

*marimba

*guitar

*bass

*synth.b

*strings

*analog

*Melody

91

*Drums

*marimba

*bass

*synth.b

*strings

*Melody

93

*Drums

*marimba

*guitar

*bass

*synth.b

*strings

*analog

*Melody

95

*Drums

*marimba

*bass

*synth.b

*strings

*analog

*Melody

97

*Drums

*marimba

*guitar

*bass

*synth.b

*strings

*analog

*Melody

99

*Drums

*marimba

*bass

*synth.b

*strings

*analog

*Melody

101

*Drums

*marimba

*guitar

*bass

*synth.b

*strings

*analog

*Melody

103

*Drums

*marimba

*guitar

*bass

*synth.b

*strings

*analog

*Melody

105

*Drums

*marimba

*guitar

*bass

*synth.b

*strings

*analog

*Melody

107

*Drums

*marimba

*guitar

*bass

*synth.b

*strings

*analog

*Melody

109

*Drums

*marimba

*guitar

*bass

*synth.b

*strings

*analog

*Melody

111

*Drums

*marimba

*guitar

*bass

*synth.b

*strings

*analog

*Melody

113

*Drums

*marimba

*guitar

*bass

*synth.b

*strings

*analog

*Melody

115

*Drums

*marimba

*guitar

*bass

*synth.b

*strings

*analog

*Melody

117

*Drums

*marimba

*guitar

*bass

*synth.b

*strings

*analog

*Melody

Die Flippers - Engel Von Lago Maggiore

*Drums

♩ = 119,000397

*Drums
2

7

12

17

22

27

32

36

40

44

V.S.

48

53

58

63

68

73

77

81

85

89

94

99

104

109

114

117

Die Flippers - Engel Von Lago Maggiore

*marimba

♩ = 119,000397

*marimba

3

6

8

10

12

14

16

18

20

22

V.S.

*marimba

44

46

48

50

52

54

56

58

60

62

64

66

68

70

72

74

76

78

80

82

84

86

88

90

92

94

96

98

100

102

104

106

108

110

112

114

116

118

Die Flippers - Engel Von Lago Maggiore

*guitar

♩ = 119,000397

*guitar **3**

11 **3** **2**

19 **2**

25

33 **25** **2**

62

69 **17**

91 **2**

95 **2** **3**

2

*guitar

101

107

116

2

Die Flippers - Engel Von Lago Maggiore

*bass

♩ = 119,000397

*bass **3**

7

11

15

19

23

27

31

35

40

V.S.

Die Flippers - Engel Von Lago Maggiore

*synth.b

♩ = 119,000397

*synth.b

3

6

8

10

12

14

16

18

20

22

V.S.

24

26

28

30

32

34

36

38

40

42

44

46

48

50

52

54

56

58

60

62

V.S.

64

66

68

70

72

74

76

78

80

82

104

106

108

110

112

114

116

118

2

Die Flippers - Engel Von Lago Maggiore

*strings

♩ = 119,000397

*strings **3**

11

20

29

38

47

56

65

74

83

V.S.

2

*strings

92

101

110

116

Die Flippers - Engel Von Lago Maggiore

*analog

♩ = 119,000397
*analog 2

8 13

27

34

39

43

47 13

64

72

76

80

85

90

4

100

108

115

2

♩ = 119,000397
gs-heade

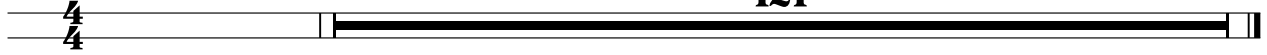

#0

*Melody

Die Flippers - Engel Von Lago Maggiore

♩ = 119,000397
Track 2 *Melody

50

54

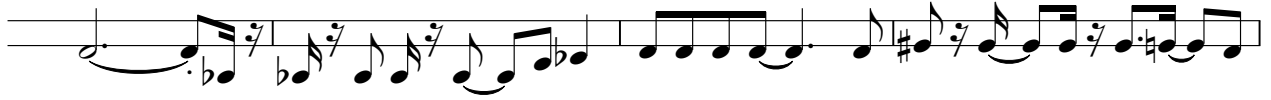

58

63

68

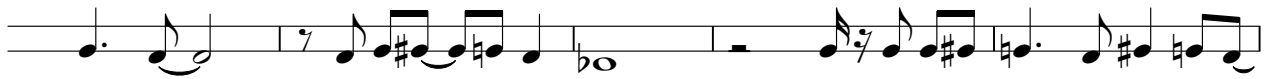

73

78

83

90

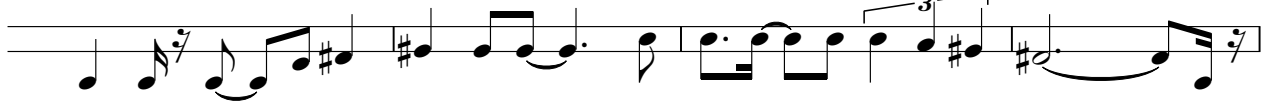

94

