

Die Flippers - Flippers Medley Nr 01 Medley

♩ = 74,000076

- FLUTE**: Treble clef, 4/4 time, rests in all three measures.
- BOTTLEBLOW**: Treble clef, 4/4 time, rests in all three measures.
- BOTTLEBLOW**: Treble clef, 4/4 time, rests in the first two measures; in the third measure, it plays a triplet of eighth notes, followed by a quarter note, and another triplet of eighth notes.
- DRUMS**: Drum notation, 4/4 time, rests in the first two measures; in the third measure, it features a complex rhythmic pattern with sixteenth notes and rests, including a triplet of eighth notes.
- DISTORTION**: Treble clef, 4/4 time, rests in the first two measures; in the third measure, it plays a sustained chord with a flat sign.
- CLEAN GTR**: Treble clef, 4/4 time, rests in all three measures.
- #FANTASY**: Treble clef, 4/4 time, rests in the first two measures; in the third measure, it plays a melodic line with a triplet of eighth notes and a sixteenth note.
- NYLON GTR**: Treble clef, 4/4 time, rests in the first two measures; in the third measure, it plays a complex chordal texture with a triplet of eighth notes.
- #ATMOSPHER**: Bass clef, 4/4 time, rests in the first two measures; in the third measure, it plays a triplet of eighth notes.
- CHOIR AAHS**: Treble clef, 4/4 time, rests in all three measures.
- E.PIANO 1**: Grand staff (treble and bass clefs), 4/4 time, rests in the first two measures; in the third measure, it plays a melodic line with a triplet of eighth notes.
- #WARM BELL**: Bass clef, 4/4 time, rests in all three measures.
- BRIGHTNESS**: Treble clef, 4/4 time, rests in all three measures.
- STRINGS**: Bass clef, 4/4 time, rests in all three measures.

♩ = 74,000076

4

FLUTE

BOTTLEBLOW

BOTTLEBLOW

DRUMS

CLEAN GTR

#FANTASY

#ATMOSPHER

E.PIANO 1

BRIGHTNESS

9

FLUTE

BOTTLEBLOW

BOTTLEBLOW

DRUMS

CLEAN GTR

#FANTASY

E.PIANO 1

BRIGHTNESS

10

FLUTE

BOTTLEBLOW

BOTTLEBLOW

DRUMS

CLEAN GTR

#FANTASY

E.PIANO 1

BRIGHTNESS

11

FLUTE

BOTTLEBLOW

BOTTLEBLOW

DRUMS

CLEAN GTR

#FANTASY

#ATMOSPHER

E.PIANO 1

BRIGHTNESS

Detailed description of the musical score: The score is for measures 11 and 12. The instruments are: FLUTE (treble clef), BOTTLEBLOW (treble clef), BOTTLEBLOW (treble clef), DRUMS (drum set notation), CLEAN GTR (treble clef), #FANTASY (treble clef), #ATMOSPHER (bass clef), E.PIANO 1 (bass clef), and BRIGHTNESS (treble clef). Measure 11 features a flute rest, bottleblow triplets, drums with sixteenth-note patterns and sixteenth-note groups, clean guitar with a low E chord, #Fantasy with eighth-note chords, #Atmospher with eighth-note chords, E.Piano 1 with a triplet, and Brightness with a rest. Measure 12 continues with flute and brightness melodic lines, bottleblow chords, drums with a snare and bass drum pattern, clean guitar with a low E chord, #Fantasy with eighth-note chords, and #Atmospher with eighth-note chords.

13

FLUTE

BOTTLEBLOW

BOTTLEBLOW

DRUMS

CLEAN GTR

#FANTASY

E.PIANO 1

BRIGHTNESS

STRINGS

15

FLUTE

BOTTLEBLOW

BOTTLEBLOW

DRUMS

CLEAN GTR

#FANTASY

E.PIANO 1

BRIGHTNESS

Detailed description of the musical score: The score is for a piece starting at measure 15. It features seven staves. The **FLUTE** staff has a whole rest in the first measure and a melodic line of eighth notes in the second. The **BOTTLEBLOW** staves (two) play a complex rhythmic pattern of eighth notes with triplets. The **DRUMS** staff has a complex rhythmic pattern with sixteenth notes and rests. The **CLEAN GTR** staff has a sustained note. The **#FANTASY** staff has a melodic line with sixteenth notes and a triplet. The **E.PIANO 1** staff has a simple melodic line with eighth notes. The **BRIGHTNESS** staff has a whole rest in the first measure and a melodic line of eighth notes in the second.

17

FLUTE

BOTTLEBLOW

BOTTLEBLOW

DRUMS

CLEAN GTR

#FANTASY

E.PIANO 1

BRIGHTNESS

STRINGS

18

FLUTE

BOTTLEBLOW

BOTTLEBLOW

DRUMS

CLEAN GTR

#FANTASY

E.PIANO 1

BRIGHTNESS

STRINGS

19

FLUTE

BOTTLEBLOW

BOTTLEBLOW

DRUMS

CLEAN GTR

#FANTASY

#ATMOSPHER

E.PIANO 1

BRIGHTNESS

Detailed description of the musical score for measure 19: The score is arranged in a vertical stack of staves. The top staff is for FLUTE, showing a whole rest. The second and third staves are for BOTTLEBLOW, featuring eighth-note triplets and sixteenth-note patterns. The fourth staff is for DRUMS, with a complex rhythmic pattern of sixteenth notes and rests. The fifth staff is for CLEAN GTR, showing a few notes and a bar line. The sixth and seventh staves are for #FANTASY and #ATMOSPHER, with #FANTASY having a melodic line and #ATMOSPHER having a bass line with triplets. The eighth staff is for E.PIANO 1, with a bass line featuring a triplet. The bottom staff is for BRIGHTNESS, showing a whole rest.

20

FLUTE

BOTTLEBLOW

BOTTLEBLOW

DRUMS

CLEAN GTR

#FANTASY

#ATMOSPHER

E.PIANO 1

BRIGHTNESS

STRINGS

21

FLUTE

BOTTLEBLOW

BOTTLEBLOW

DRUMS

DISTORTION

CLEAN GTR

E.PIANO 1

BRIGHTNESS

STRINGS

22

FLUTE

BOTTLEBLOW

BOTTLEBLOW

DRUMS

DISTORTION

CLEAN GTR

E.PIANO 1

BRIGHTNESS

STRINGS

23

FLUTE

BOTTLEBLOW

BOTTLEBLOW

DRUMS

DISTORTION

CLEAN GTR

E.PIANO 1

BRIGHTNESS

STRINGS

24

FLUTE

BOTTLEBLOW

BOTTLEBLOW

DRUMS

DISTORTION

CLEAN GTR

E.PIANO 1

BRIGHTNESS

STRINGS

26

FLUTE

BOTTLEBLOW

BOTTLEBLOW

DRUMS

DISTORTION

CLEAN GTR

E.PIANO 1

BRIGHTNESS

STRINGS

27

FLUTE

BOTTLEBLOW

BOTTLEBLOW

DRUMS

DISTORTION

CLEAN GTR

#ATMOSPHER

E.PIANO 1

BRIGHTNESS

STRINGS

28

FLUTE

BOTTLEBLOW

BOTTLEBLOW

DRUMS

DISTORTION

CLEAN GTR

#ATMOSPHER

E.PIANO 1

BRIGHTNESS

STRINGS

29

FLUTE

BOTTLEBLOW

BOTTLEBLOW

DRUMS

DISTORTION

CLEAN GTR

#FANTASY

E.PIANO 1

BRIGHTNESS

STRINGS

31

FLUTE

BOTTLEBLOW

BOTTLEBLOW

DRUMS

DISTORTION

CLEAN GTR

#FANTASY

E.PIANO 1

BRIGHTNESS

33

FLUTE

BOTTLEBLOW

BOTTLEBLOW

DRUMS

CLEAN GTR

#FANTASY

E.PIANO 1

BRIGHTNESS

STRINGS

34

FLUTE

BOTTLEBLOW

BOTTLEBLOW

DRUMS

CLEAN GTR

#FANTASY

E.PIANO 1

BRIGHTNESS

STRINGS

35

FLUTE

BOTTLEBLOW

BOTTLEBLOW

DRUMS

DISTORTION

CLEAN GTR

#FANTASY

#ATMOSPHER

E.PIANO 1

BRIGHTNESS

STRINGS

36

FLUTE

BOTTLEBLOW

DRUMS

DISTORTION

#FANTASY

E.PIANO 1

BRIGHTNESS

STRINGS

37

FLUTE

BOTTLEBLOW

BOTTLEBLOW

DRUMS

CLEAN GTR

#FANTASY

E.PIANO 1

BRIGHTNESS

STRINGS

38

FLUTE

BOTTLEBLOW

BOTTLEBLOW

DRUMS

CLEAN GTR

#FANTASY

E.PIANO 1

BRIGHTNESS

STRINGS

1. **FLUTE**: Treble clef, starting with a quarter rest, followed by a dotted quarter note, a half note, and a quarter note.
2. **BOTTLEBLOW** (top): Treble clef, starting with a quarter rest, followed by a quarter note with a triplet bracket, a quarter rest, and a quarter note with a triplet bracket.
3. **BOTTLEBLOW** (bottom): Treble clef, starting with a quarter rest, followed by a quarter note with a triplet bracket, a quarter rest, and a quarter note with a triplet bracket.
4. **DRUMS**: Two staves. The top staff uses 'x' marks for drum hits with triplet brackets. The bottom staff shows a bass line with a sixteenth note triplet and a sixteenth note triplet.
5. **CLEAN GTR**: Treble clef, starting with a chord and a fermata.
6. **#FANTASY**: Treble clef, starting with a quarter note, a quarter rest, and a quarter note.
7. **E.PIANO 1**: Bass clef, starting with a quarter note, a quarter note, and a quarter note.
8. **BRIGHTNESS**: Treble clef, starting with a quarter note, a quarter note, and a quarter note.
9. **STRINGS**: Bass clef, starting with a quarter note, a quarter note, and a quarter note.

39

FLUTE

BOTTLEBLOW

BOTTLEBLOW

DRUMS

CLEAN GTR

#FANTASY

E.PIANO 1

BRIGHTNESS

STRINGS

41

FLUTE

BOTTLEBLOW

BOTTLEBLOW

DRUMS

CLEAN GTR

#FANTASY

CHOIR AAHS

E.PIANO 1

STRINGS

Detailed description of the musical score: The score is for page 31, starting at measure 41. It consists of nine staves. The Flute staff has a single note with a long duration. The two Bottleblow staves have complex rhythmic patterns, including triplets and sixteenth notes. The Drums staff has a complex drum pattern with triplets and sixteenth notes. The Clean Guitar staff has a long note. The #Fantasy staff has a few notes. The Choir Aahs staff has a long note. The E. Piano 1 staff has a few notes. The Strings staff has a long note.

42

FLUTE

BOTTLEBLOW

BOTTLEBLOW

DRUMS

CLEAN GTR

#FANTASY

CHOIR AAHS

E.PIANO 1

STRINGS

Detailed description of the musical score: The score is for page 32, starting at measure 42. It consists of eight staves. The Flute staff (top) has a melodic line with a quarter note, a half note, a dotted quarter note, and an eighth note. The first Bottleblow staff has a rhythmic pattern with a triplet of eighth notes. The second Bottleblow staff has a rhythmic pattern with a triplet of eighth notes. The Drums staff has a complex pattern with triplets and sixteenth notes. The Clean Guitar staff has a chord. The #Fantasy staff has a rhythmic pattern with a quarter note, a half note, and a quarter note. The Choir Aahs staff has a chord. The E. Piano 1 staff has a melodic line with a quarter note, a half note, a quarter note, and a quarter note. The Strings staff has a rhythmic pattern with a quarter note, a half note, and a quarter note.

43

FLUTE

BOTTLEBLOW

BOTTLEBLOW

DRUMS

CLEAN GTR

CHOIR AAHS

E.PIANO 1

BRIGHTNESS

STRINGS

45

FLUTE

BOTTLEBLOW

BOTTLEBLOW

DRUMS

CLEAN GTR

#FANTASY

E.PIANO 1

BRIGHTNESS

STRINGS

Detailed description of the musical score: The score is for page 34, starting at measure 45. It features eight staves. The Flute staff has a single note in measure 45 that is held through measure 48 with a slur. The first Bottleblow staff has rests in measures 45 and 46, followed by a chord in measure 47, and a triplet of chords in measure 48. The second Bottleblow staff has chords in measures 45 and 46, rests in measure 47, and a chord in measure 48. The Drums staff shows a complex rhythmic pattern with triplets of eighth notes and sixteenth notes, and a '6' indicating a sixteenth note group. The Clean Guitar staff has a long note with a slur that spans from measure 45 to measure 48. The #Fantasy staff has rests in measures 45 and 46, followed by a few notes in measure 47 and 48. The E. Piano 1 staff has a long note with a slur that spans from measure 45 to measure 48. The Brightness and Strings staves have long notes with slurs that span from measure 45 to measure 48.

46

FLUTE

BOTTLEBLOW

BOTTLEBLOW

DRUMS

CLEAN GTR

#FANTASY

E.PIANO 1

BRIGHTNESS

STRINGS

47

FLUTE

BOTTLEBLOW

BOTTLEBLOW

DRUMS

CLEAN GTR

#FANTASY

E.PIANO 1

BRIGHTNESS

STRINGS

Detailed description of the musical score: The score is for page 36, starting at measure 47. It consists of eight staves. The Flute staff has a single note with a long sustain line. The first Bottleblow staff has a rhythmic pattern with a triplet of eighth notes. The second Bottleblow staff has a rhythmic pattern with a triplet of eighth notes. The Drums staff has a complex pattern with triplets and sixteenth notes. The Clean Guitar staff has a long sustain line. The #Fantasy staff has a few notes. The E. Piano 1 staff has a few notes. The Brightness staff has a long sustain line. The Strings staff has a long sustain line.

48

FLUTE

BOTTLEBLOW

BOTTLEBLOW

DRUMS

CLEAN GTR

#FANTASY

E.PIANO 1

BRIGHTNESS

STRINGS

49

FLUTE

BOTTLEBLOW

BOTTLEBLOW

DRUMS

CLEAN GTR

#FANTASY

CHOIR AAHS

E.PIANO 1

BRIGHTNESS

STRINGS

50

FLUTE

BOTTLEBLOW

BOTTLEBLOW

DRUMS

CLEAN GTR

#FANTASY

E.PIANO 1

BRIGHTNESS

STRINGS

52

FLUTE

BOTTLEBLOW

BOTTLEBLOW

DRUMS

CLEAN GTR

E.PIANO 1

BRIGHTNESS

STRINGS

53

FLUTE

BOTTLEBLOW

BOTTLEBLOW

DRUMS

CLEAN GTR

#FANTASY

CHOIR AAHS

E.PIANO 1

BRIGHTNESS

STRINGS

55

FLUTE

BOTTLEBLOW

BOTTLEBLOW

DRUMS

CLEAN GTR

CHOIR AAHS

E.PIANO 1

BRIGHTNESS

STRINGS

57

BOTTLEBLOW

DRUMS

CLEAN GTR

E.PIANO 1

#WARM BELL

59

FLUTE

BOTTLEBLOW

BOTTLEBLOW

DRUMS

CLEAN GTR

E.PIANO 1

BRIGHTNESS

61

FLUTE

BOTTLEBLOW

BOTTLEBLOW

DRUMS

CLEAN GTR

E.PIANO 1

BRIGHTNESS

63

FLUTE

BOTTLEBLOW

BOTTLEBLOW

DRUMS

CLEAN GTR

E.PIANO 1

BRIGHTNESS

65

FLUTE

BOTTLEBLOW

BOTTLEBLOW

DRUMS

CLEAN GTR

E.PIANO 1

BRIGHTNESS

Detailed description of the musical score for measures 65 and 66:

67

FLUTE

BOTTLEBLOW

BOTTLEBLOW

DRUMS

DISTORTION

CLEAN GTR

CHOIR AAHS

E.PIANO 1

BRIGHTNESS

STRINGS

- **FLUTE**: Treble clef, playing a melodic line with eighth and quarter notes.
- **BOTTLEBLOW** (top): Treble clef, playing a complex, rhythmic pattern with many beamed notes.
- **BOTTLEBLOW** (bottom): Treble clef, playing a complex, rhythmic pattern with many beamed notes.
- **DRUMS**: Two staves, one with a drum kit icon and 'x' marks for cymbals, the other with a bass drum icon and notes.
- **DISTORTION**: Treble clef, playing a distorted guitar sound with a few notes and rests.
- **CLEAN GTR**: Treble clef, playing a clean guitar sound with a few notes and rests.
- **CHOIR AAHS**: Treble clef, playing a vocal line with a few notes and rests.
- **E.PIANO 1**: Bass clef, playing a piano accompaniment with a few notes and rests.
- **BRIGHTNESS**: Treble clef, playing a brightness effect with a few notes and rests.
- **STRINGS**: Bass clef, playing a string accompaniment with a few notes and rests.

69

FLUTE

BOTTLEBLOW

BOTTLEBLOW

DRUMS

DISTORTION

CLEAN GTR

CHOIR AAHS

E.PIANO 1

BRIGHTNESS

STRINGS

71

73

FLUTE

BOTTLEBLOW

BOTTLEBLOW

DRUMS

CLEAN GTR

#FANTASY

E.PIANO 1

BRIGHTNESS

75

FLUTE

BOTTLEBLOW

BOTTLEBLOW

DRUMS

CLEAN GTR

#FANTASY

E.PIANO 1

BRIGHTNESS

77

FLUTE

BOTTLEBLOW

BOTTLEBLOW

DRUMS

CLEAN GTR

#FANTASY

E.PIANO 1

BRIGHTNESS

79

FLUTE

BOTTLEBLOW

BOTTLEBLOW

DRUMS

DISTORTION

CLEAN GTR

#FANTASY

CHOIR AAHS

E.PIANO 1

BRIGHTNESS

STRINGS

81

FLUTE

BOTTLEBLOW

BOTTLEBLOW

DRUMS

DISTORTION

CLEAN GTR

#FANTASY

CHOIR AAHS

E.PIANO 1

BRIGHTNESS

STRINGS

83

FLUTE

BOTTLEBLOW

BOTTLEBLOW

DRUMS

DISTORTION

CLEAN GTR

CHOIR AAHS

E.PIANO 1

BRIGHTNESS

STRINGS

85

FLUTE

BOTTLEBLOW

BOTTLEBLOW

DRUMS

CLEAN GTR

#FANTASY

CHOIR AAHS

BRIGHTNESS

 - **FLUTE**: Treble clef, playing a melodic line with a quarter note, a half note, and a quarter rest in the first measure, and a quarter rest, a quarter note, a half note, and a quarter note in the second measure.
 - **BOTTLEBLOW** (top): Treble clef, playing a rhythmic accompaniment with chords and eighth notes.
 - **BOTTLEBLOW** (bottom): Treble clef, playing a rhythmic accompaniment with chords and eighth notes.
 - **DRUMS**: Drum notation with a snare drum and a kick drum, featuring a pattern of eighth notes and a half note.
 - **CLEAN GTR**: Treble clef, playing a clean guitar part with a capo on the 3rd fret in the first measure and a capo on the 4th fret in the second measure.
 - **#FANTASY**: Treble clef, playing a melodic line with eighth notes and a quarter note.
 - **CHOIR AAHS**: Treble clef, playing a vocal line with a half note and a quarter note.
 - **BRIGHTNESS**: Treble clef, playing a melodic line with a quarter note, a half note, and a quarter note.

87

89

FLUTE

BOTTLEBLOW

BOTTLEBLOW

DRUMS

DISTORTION

CLEAN GTR

#FANTASY

CHOIR AAHS

E.PIANO 1

BRIGHTNESS

STRINGS

91

FLUTE

BOTTLEBLOW

BOTTLEBLOW

DRUMS

DISTORTION

CLEAN GTR

NYLON GTR

CHOIR AAHS

E.PIANO 1

BRIGHTNESS

STRINGS

93

FLUTE

BOTTLEBLOW

BOTTLEBLOW

DRUMS

CLEAN GTR

#FANTASY

NYLON GTR

CHOIR AAHS

E.PIANO 1

BRIGHTNESS

94

FLUTE

BOTTLEBLOW

BOTTLEBLOW

DRUMS

CLEAN GTR

#FANTASY

NYLON GTR

CHOIR AAHS

E.PIANO 1

BRIGHTNESS

95

FLUTE

BOTTLEBLOW

BOTTLEBLOW

DRUMS

CLEAN GTR

#FANTASY

NYLON GTR

CHOIR AAHS

E.PIANO 1

BRIGHTNESS

96

FLUTE

BOTTLEBLOW

BOTTLEBLOW

DRUMS

CLEAN GTR

#FANTASY

NYLON GTR

CHOIR AAHS

E.PIANO 1

BRIGHTNESS

97

FLUTE

BOTTLEBLOW

BOTTLEBLOW

DRUMS

CLEAN GTR

#FANTASY

NYLON GTR

CHOIR AAHS

E.PIANO 1

BRIGHTNESS

98

FLUTE

BOTTLEBLOW

BOTTLEBLOW

DRUMS

CLEAN GTR

#FANTASY

NYLON GTR

CHOIR AAHS

E.PIANO 1

BRIGHTNESS

99

FLUTE

BOTTLEBLOW

BOTTLEBLOW

DRUMS

CLEAN GTR

#FANTASY

NYLON GTR

CHOIR AAHS

E.PIANO 1

BRIGHTNESS

101

FLUTE

BOTTLEBLOW

BOTTLEBLOW

DRUMS

CLEAN GTR

#FANTASY

CHOIR AAHS

E.PIANO 1

102

FLUTE

BOTTLEBLOW

BOTTLEBLOW

DRUMS

CLEAN GTR

#FANTASY

CHOIR AAHS

E.PIANO 1

103

FLUTE

BOTTLEBLOW

BOTTLEBLOW

DRUMS

CLEAN GTR

#FANTASY

CHOIR AAHS

E.PIANO 1

Detailed description of the musical score: The score is for measures 103 and 104. The Flute part has a whole rest in measure 103 and a quarter note in measure 104. The Bottleblow parts consist of chords with eighth-note triplets. The Drums part features a pattern of eighth-note triplets on the snare and bass drum. The Clean Guitar part has a long sustain across both measures. The #FANTASY part has a triplet of eighth notes in measure 104. The Choir Ahhs part has a long sustain across both measures. The E. Piano 1 part has a melodic line in measure 104.

104

FLUTE

BOTTLEBLOW

BOTTLEBLOW

DRUMS

CLEAN GTR

#FANTASY

CHOIR AAHS

E.PIANO 1

Detailed description of the musical score: The score is for page 70, measures 104-105. It features seven staves. The Flute staff (top) has a whole rest in measure 104 and a quarter note in measure 105. The first Bottleblow staff has a complex rhythmic pattern with triplets. The second Bottleblow staff has a similar pattern. The Drums staff shows a complex drum pattern with triplets. The Clean Guitar staff is mostly silent. The #Fantasy staff has some initial notes. The Choir Aahs staff has some notes. The E. Piano 1 staff has a few notes with a slur.

105

FLUTE

BOTTLEBLOW

BOTTLEBLOW

DRUMS

CLEAN GTR

#FANTASY

CHOIR AAHS

E.PIANO 1

Detailed description of the musical score: The score is for page 71, starting at measure 105. It features seven staves. The Flute staff has a whole note followed by a triplet of eighth notes. The first Bottleblow staff has a complex rhythmic pattern with triplets. The second Bottleblow staff has a similar pattern. The Drums staff shows a complex drum pattern with triplets. The Clean Guitar staff has a long sustained note. The #Fantasy staff has a triplet of eighth notes. The Choir Aahs staff has a triplet of eighth notes. The E. Piano 1 staff has a melodic line with a triplet of eighth notes.

106

FLUTE

BOTTLEBLOW

BOTTLEBLOW

DRUMS

CLEAN GTR

#FANTASY

CHOIR AAHS

E.PIANO 1

- BOTTLEBLOW (top):** Features a complex rhythmic pattern of chords with accents and triplets.
- BOTTLEBLOW (bottom):** Features a complex rhythmic pattern of chords with accents and triplets.
- DRUMS:** Shows a drum set pattern with triplets on the snare and bass drum.
- #FANTASY:** Features a simple rhythmic pattern of chords with accents.
- CHOIR AAHS:** Provides harmonic support with sustained chords.
- E.PIANO 1:** Provides a bass line with a melodic contour.

107

FLUTE

BOTTLEBLOW

BOTTLEBLOW

DRUMS

CLEAN GTR

#FANTASY

CHOIR AAHS

E.PIANO 1

108

FLUTE

BOTTLEBLOW

DRUMS

CLEAN GTR

#FANTASY

CHOIR AAHS

E.PIANO 1

STRINGS

Detailed description of the musical score: The score is for measures 108 and 109. The Flute part has a whole rest in measure 108 and a half note in measure 109. The Bottleblow part has a triplet of eighth notes in measure 108 and a whole rest in measure 109. The Drums part has a triplet of eighth notes in measure 108 and a half note in measure 109. The Clean Guitar part has a whole rest in measure 108 and a whole note chord in measure 109. The #Fantasy part has a whole rest in measure 108 and a whole rest in measure 109. The Choir Aahs part has a whole rest in measure 108 and a whole note chord in measure 109. The E. Piano 1 part has a whole rest in measure 108 and a half note in measure 109. The Strings part has a whole rest in measure 108 and a whole note chord in measure 109.

110

FLUTE

BOTTLEBLOW

BOTTLEBLOW

DRUMS

DISTORTION

CLEAN GTR

#FANTASY

NYLON GTR

#ATMOSPHER

CHOIR AAHS

E.PIANO 1

#WARM BELL

BRIGHTNESS

STRINGS

FLUTE

Die Flippers - Flippers Medley Nr 01 Medley

$\text{♩} = 74,000076$

2 3

8

13 3

18 3 3

23 3

28 3 3

33

38

44

50 3

V.S.

55

3

63

69

75

81

86

92

3

98

105

3

BOTTLEBLOW

Die Flippers - Flippers Medley Nr 01 Medley

♩ = 74,000076

3

7

10

13

16

19

22

25

28

31

V.S.

BOTTLEBLOW

34

37

41

45

49

53

58

61

64

67

BOTTLEBLOW

70

73

76

79

82

85

88

90

BOTTLEBLOW

93

95

97

99

102

104

106

108

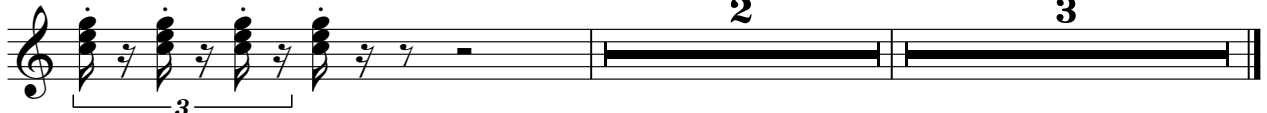

BOTTLEBLOW

Die Flippers - Flippers Medley Nr 01 Medley

♩ = 74,000076

5

7

9

11

14

16

18

20

22

V.S.

BOTTLEBLOW

BOTTLEBLOW

55

3

61

64

67

70

73

76

79

82

85

V.S.

BOTTLEBLOW

88

91

95

98

101

104

107

DRUMS

Die Flippers - Flippers Medley Nr 01 Medley

♩ = 74,000076

V.S.

DRUMS

DRUMS

3

53

6

56

60

64

67

70

73

77

80

83

V.S.

DRUMS

87

90

93

95

97

99

101

103

105

107

DRUMS

108

DISTORTION

Die Flippers - Flippers Medley Nr 01 Medley

♩ = 74,000076

19

24

28

33

2

6

30

67

72

8

84

3

91

18

3

♩ = 74,000076

9

17

25

33

42

50

59

68

77

2

CLEAN GTR

86

95

104

109

2

#FANTASY

Die Flippers - Flippers Medley Nr 01 Medley

♩ = 74,000076

6

9

12

16

19

30

33

37

40

8

2

45

50

72

74

76

78

81

87

94

98

#FANTASY

102

106

NYLON GTR

Die Flippers - Flippers Medley Nr 01 Medley

♩ = 74,000076

90

95

99

10

3

#ATMOSPHER

Die Flippers - Flippers Medley Nr 01 Medley

♩ = 74,000076

CHOIR AAHS

Die Flippers - Flippers Medley Nr 01 Medley

♩ = 74,000076

39

45 4 3

57 10 9

80

88

95

101 3

107 2

E.PIANO 1

Die Flippers - Flippers Medley Nr 01 Medley

♩ = 74,000076

6

11

15

19

24

28

33

38

V.S.

43

48

52

57

62

67

72

77

82

88

93

98

103

107

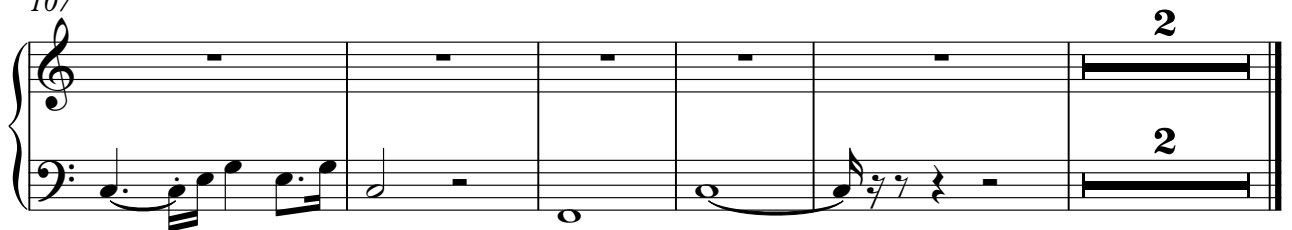

#WARM BELL

Die Flippers - Flippers Medley Nr 01 Medley

♩ = 74,000076

55

58

12

71

39

3

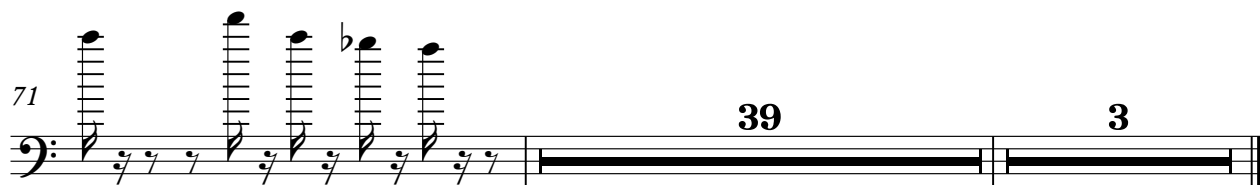

BRIGHTNESS

Die Flippers - Flippers Medley Nr 01 Medley

♩ = 74,000076

2 3

8

13 3

18 3 3

23 3

28 3

33

38 4

47

52 3 3

BRIGHTNESS

59

65

71

77

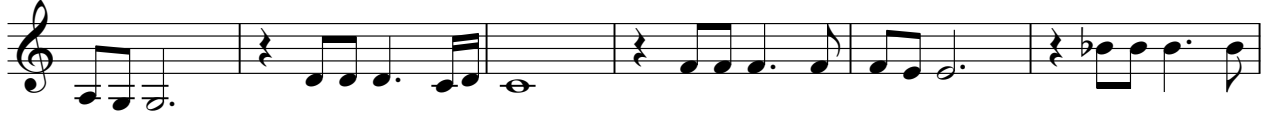

83

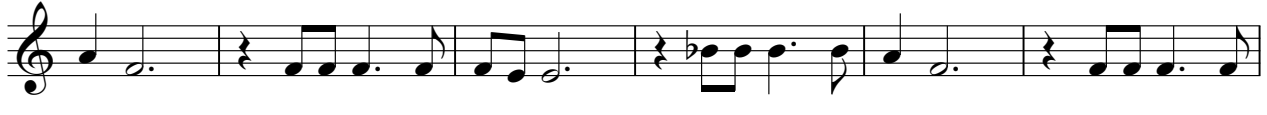

89

94

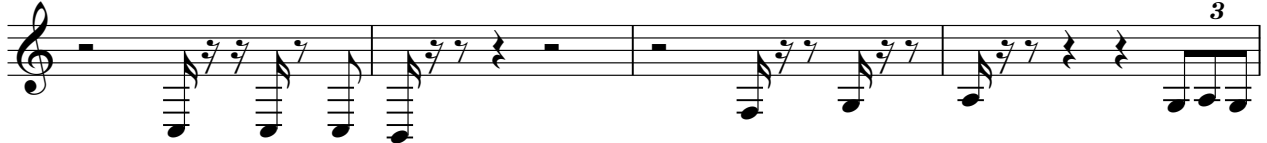

98

Die Flippers - Flippers Medley Nr 01 Medley

STRINGS

♩ = 74,000076

11

3

18

24

29

3

37

3

43

49

3

54

11

69

9

81

4

2

STRINGS

88

92

17

2
