

# Die Flippers - Flippers Medley Nr 02 Medley

$\text{♩} = 116,000313$

MUTED GTR

CLAEN GTR

ORGAN 2

CELESTA

SYNBASS 2

FANTASIA

$\text{♩} = 116,000313$

STRINGS

MELODY

5

DRUMS

CELESTA

MELODY

7

DRUMS

CELESTA

MELODY

9

DRUMS

FINGERDBAS

CELESTA

SYNBASS 2

MELODY

11

DRUMS

WOODBLOCK

BONGO'S

MUTED GTR

CLAEN GTR

FINGERDBAS

CELESTA

STRINGS

MELODY

12

DRUMS

WOODBLOCK

BONGO'S

MUTED GTR

CLAEN GTR

FINGERDBAS

CELESTA

SYNBASS 2

STRINGS

MELODY

13

DRUMS

WOODBLOCK

BONGO'S

MUTED GTR

CLAEN GTR

FINGERDBAS

CELESTA

STRINGS

MELODY

14

DRUMS

WOODBLOCK

BONGO'S

MUTED GTR

CLAEN GTR

FINGERDBAS

CELESTA

SYNBASS 2

STRINGS

MELODY

15

DRUMS

WOODBLOCK

BONGO'S

MUTED GTR

CLAEN GTR

FINGERDBAS

CELESTA

STRINGS

MELODY

16

DRUMS

WOODBLOCK

BONGO'S

MUTED GTR

CLAEN GTR

FINGERDBAS

CELESTA

SYNBASS 2

STRINGS

MELODY

17

DRUMS

WOODBLOCK

BONGO'S

MUTED GTR

CLAEN GTR

FINGERDBAS

CELESTA

STRINGS

MELODY

18

DRUMS

WOODBLOCK

BONGO'S

MUTED GTR

CLAEN GTR

FINGERDBAS

CELESTA

SYNBRASS 2

STRINGS

MELODY

19

DRUMS

WOODBLOCK

BONGO'S

MUTED GTR

CLAEN GTR

FINGERDBAS

CELESTA

SYNBASS 2

20

DRUMS

WOODBLOCK

BONGO'S

MUTED GTR

CLAEN GTR

FINGERDBAS

CELESTA

SYNBASS 2

21

DRUMS

WOODBLOCK

BONGO'S

MUTED GTR

CLAEN GTR

FINGERDBAS

CELESTA

SYNBASS 2

22

DRUMS

WOODBLOCK

BONGO'S

MUTED GTR

CLAEN GTR

FINGERDBAS

CELESTA

SYNBASS 2

MELODY

- DRUMS:** Features a complex rhythmic pattern with various drum sounds indicated by 'x' marks and stems.

23

DRUMS

WOODBLOCK

BONGO'S

MUTED GTR

CLAEN GTR

FINGERDBAS

CELESTA

STRINGS

MELODY

24

DRUMS

WOODBLOCK

BONGO'S

MUTED GTR

CLAEN GTR

FINGERDBAS

CELESTA

STRINGS

MELODY

25

DRUMS

WOODBLOCK

BONGO'S

MUTED GTR

CLAEN GTR

FINGERDBAS

CELESTA

STRINGS

MELODY

26

DRUMS

WOODBLOCK

BONGO'S

MUTED GTR

CLAEN GTR

FINGERDBAS

CELESTA

STRINGS

MELODY

- DRUMS:** Features a complex rhythmic pattern with various drum sounds indicated by 'x' marks and stems.
- STRINGS:** Plays a sustained chord in the bass register.

27

DRUMS

WOODBLOCK

BONGO'S

MUTED GTR

CLAEN GTR

FINGERDBAS

CELESTA

STRINGS

MELODY

- DRUMS:** Features a complex rhythmic pattern with various drum sounds indicated by 'x' marks and stems.
- MUTED GTR:** Plays a melodic line with muted notes, indicated by 'z' marks.
- CLAEN GTR:** Plays a melodic line with clean notes, also indicated by 'z' marks.
- CELESTA:** Plays a sparse, melodic line with occasional notes.

28

DRUMS

WOODBLOCK

BONGO'S

MUTED GTR

CLAEN GTR

FINGERDBAS

CELESTA

STRINGS

MELODY

29

- CELESTA:** Plays a sparse, melodic line with a few notes and rests.

30

DRUMS

WOODBLOCK

BONGO'S

MUTED GTR

CLAEN GTR

FINGERDBAS

CELESTA

STRINGS

MELODY

32

DRUMS

WOODBLOCK

BONGO'S

MUTED GTR

CLAEN GTR

FINGERDBAS

CELESTA

SYNBASS 2

STRINGS

MELODY

33

DRUMS

WOODBLOCK

BONGO'S

MUTED GTR

CLAEN GTR

FINGERDBAS

CELESTA

STRINGS

MELODY

34

DRUMS

WOODBLOCK

BONGO'S

MUTED GTR

CLAEN GTR

FINGERDBAS

CELESTA

SYNBASS 2

STRINGS

MELODY

35

DRUMS

WOODBLOCK

BONGO'S

MUTED GTR

CLAEN GTR

FINGERDBAS

CELESTA

STRINGS

MELODY

36

DRUMS

WOODBLOCK

BONGO'S

MUTED GTR

CLAEN GTR

FINGERDBAS

CELESTA

SYNBRASS 2

STRINGS

MELODY

37

DRUMS

WOODBLOCK

BONGO'S

MUTED GTR

CLAEN GTR

FINGERDBAS

CELESTA

STRINGS

MELODY

38

DRUMS

WOODBLOCK

BONGO'S

MUTED GTR

CLAEN GTR

FINGERDBAS

CELESTA

SYNBASS 2

STRINGS

MELODY

39

DRUMS

WOODBLOCK

BONGO'S

MUTED GTR

CLAEN GTR

FINGERDBAS

40

DRUMS

WOODBLOCK

BONGO'S

MUTED GTR

CLAEN GTR

FINGERDBAS

CELESTA

SYNBASS 2

41

DRUMS

WOODBLOCK

BONGO'S

MUTED GTR

CLAEN GTR

FINGERDBAS

ORGAN 2

CELESTA

FANTASIA

STRINGS

Detailed description of the musical score: The score is for page 32, starting at measure 41. It features ten staves. The top three staves (DRUMS, WOODBLOCK, BONGO'S) are grouped together with a brace on the left. DRUMS uses a double bar line with two vertical lines and 'x' marks for cymbals. WOODBLOCK and BONGO'S use a double bar line with two vertical lines. The next three staves (MUTED GTR, CLAEN GTR, FINGERDBAS) are also grouped with a brace. MUTED GTR and CLAEN GTR use a treble clef and a key signature of one sharp (F#). FINGERDBAS uses a bass clef and the same key signature. The next two staves (ORGAN 2, CELESTA) are grouped with a brace. ORGAN 2 uses a treble clef and a key signature of one flat (Bb). CELESTA uses a bass clef and the same key signature. The next two staves (FANTASIA, STRINGS) are grouped with a brace. FANTASIA uses a treble clef and a key signature of one sharp. STRINGS uses a grand staff (treble and bass clefs) and a key signature of one sharp. The music consists of rhythmic patterns and melodic lines for each instrument.

42

DRUMS

WOODBLOCK

BONGO'S

MUTED GTR

CLAEN GTR

FINGERDBAS

ORGAN 2

SYNBASS 2

FANTASIA

STRINGS

43

DRUMS

WOODBLOCK

BONGO'S

MUTED GTR

CLAEN GTR

FINGERDBAS

ORGAN 2

FANTASIA

STRINGS

44

DRUMS

WOODBLOCK

BONGO'S

MUTED GTR

CLAEN GTR

FINGERDBAS

ORGAN 2

CELESTA

SYNBASS 2

FANTASIA

STRINGS

45

DRUMS

WOODBLOCK

BONGO'S

MUTED GTR

CLAEN GTR

FINGERDBAS

ORGAN 2

SYNBASS 2

FANTASIA

STRINGS

46

DRUMS

WOODBLOCK

BONGO'S

MUTED GTR

CLAEN GTR

FINGERDBAS

ORGAN 2

SYNBASS 2

FANTASIA

STRINGS

47

DRUMS

WOODBLOCK

BONGO'S

MUTED GTR

CLAEN GTR

FINGERDBAS

ORGAN 2

FANTASIA

STRINGS

48

DRUMS

WOODBLOCK

BONGO'S

MUTED GTR

CLAEN GTR

FINGERDBAS

ORGAN 2

CELESTA

SYNBRASS 2

FANTASIA

STRINGS

49

DRUMS

WOODBLOCK

BONGO'S

MUTED GTR

CLAEN GTR

FINGERDBAS

ORGAN 2

CELESTA

STRINGS

MELODY

50

DRUMS

WOODBLOCK

BONGO'S

MUTED GTR

CLAEN GTR

FINGERDBAS

ORGAN 2

SYNBASS 2

STRINGS

MELODY

51

DRUMS

WOODBLOCK

BONGO'S

MUTED GTR

CLAEN GTR

FINGERDBAS

ORGAN 2

STRINGS

MELODY

52

DRUMS

WOODBLOCK

BONGO'S

MUTED GTR

CLAEN GTR

FINGERDBAS

ORGAN 2

CELESTA

SYNBASS 2

STRINGS

MELODY

53

DRUMS

WOODBLOCK

BONGO'S

MUTED GTR

CLAEN GTR

FINGERDBAS

ORGAN 2

CELESTA

STRINGS

MELODY

54

DRUMS

WOODBLOCK

BONGO'S

MUTED GTR

CLAEN GTR

FINGERDBAS

ORGAN 2

SYNBRASS 2

STRINGS

MELODY

55

DRUMS

WOODBLOCK

BONGO'S

MUTED GTR

CLAEN GTR

FINGERDBAS

ORGAN 2

STRINGS

MELODY

Detailed description of the musical score: The score is for page 46, starting at measure 55. It consists of nine staves. The top three staves (Drums, Woodblock, Bongos) are in a 2/4 time signature. The Drums staff has a complex rhythmic pattern with many 'x' marks. The Woodblock and Bongos staves have rhythmic patterns with accents. The Muted Guitar and Clean Guitar staves have rhythmic patterns with accents. The Fingerbass staff has a melodic line with a slur. The Organ 2 staff has chords with a slur. The Strings staff is mostly empty. The Melody staff has a melodic line with a slur and a triplet.

56

DRUMS

WOODBLOCK

BONGO'S

MUTED GTR

CLAEN GTR

FINGERDBAS

ORGAN 2

CELESTA

SYNBRASS 2

STRINGS

MELODY

57

DRUMS

WOODBLOCK

BONGO'S

MUTED GTR

CLAEN GTR

FINGERDBAS

ORGAN 2

CELESTA

STRINGS

MELODY

Detailed description of the musical score: The score is for page 48, starting at measure 57. It features ten staves. The top three staves (DRUMS, WOODBLOCK, BONGO'S) are grouped together with a brace on the left. DRUMS uses a double bar line and 'x' marks for notes. WOODBLOCK and BONGO'S use standard musical notation with stems and beams. The next three staves (MUTED GTR, CLAEN GTR, FINGERDBAS) are also grouped with a brace. MUTED GTR and CLAEN GTR use treble clefs and slash marks for notes. FINGERDBAS uses a bass clef. The remaining four staves (ORGAN 2, CELESTA, STRINGS, MELODY) are individual. ORGAN 2 uses a treble clef with chords and slash marks. CELESTA uses a treble clef with notes and slash marks. STRINGS uses a grand staff (treble and bass clefs) with slash marks. MELODY uses a treble clef with a continuous melodic line.

58

DRUMS

WOODBLOCK

BONGO'S

MUTED GTR

CLAEN GTR

FINGERDBAS

ORGAN 2

SYNBASS 2

STRINGS

MELODY

59

DRUMS

WOODBLOCK

BONGO'S

MUTED GTR

CLAEN GTR

FINGERDBAS

ORGAN 2

STRINGS

MELODY

60

DRUMS

WOODBLOCK

BONGO'S

MUTED GTR

CLAEN GTR

FINGERDBAS

ORGAN 2

CELESTA

SYNBRASS 2

STRINGS

MELODY

61

DRUMS

WOODBLOCK

BONGO'S

MUTED GTR

CLAEN GTR

FINGERDBAS

ORGAN 2

CELESTA

STRINGS

MELODY

- DRUMS:** Features a complex rhythmic pattern with 'x' marks indicating specific drum hits.
- WOODBLOCK:** Plays a rhythmic pattern with notes, including a triplet.
- BONGO'S:** Plays a rhythmic pattern with notes, including a triplet.
- MUTED GTR:** Plays a rhythmic pattern with notes, including a triplet.
- CLAEN GTR:** Plays a rhythmic pattern with notes, including a triplet.
- FINGERDBAS:** Plays a simple bass line with notes.
- ORGAN 2:** Plays a chordal accompaniment with notes.
- CELESTA:** Plays a simple melodic line with notes.
- STRINGS:** Plays a long, sustained note.
- MELODY:** Plays a simple melodic line with notes.

62

DRUMS

WOODBLOCK

BONGO'S

MUTED GTR

CLAEN GTR

FINGERDBAS

ORGAN 2

SYNBRASS 2

STRINGS

MELODY

63

DRUMS

WOODBLOCK

BONGO'S

MUTED GTR

CLAEN GTR

FINGERDBAS

ORGAN 2

STRINGS

MELODY

64

DRUMS

WOODBLOCK

BONGO'S

MUTED GTR

CLAEN GTR

FINGERDBAS

ORGAN 2

CELESTA

SYNBASS 2

STRINGS

MELODY

65

DRUMS

WOODBLOCK

BONGO'S

MUTED GTR

CLAEN GTR

FINGERDBAS

ORGAN 2

CELESTA

STRINGS

MELODY

66

DRUMS

WOODBLOCK

BONGO'S

MUTED GTR

CLAEN GTR

FINGERDBAS

ORGAN 2

SYNBASS 2

STRINGS

MELODY

67

DRUMS

WOODBLOCK

BONGO'S

MUTED GTR

CLAEN GTR

FINGERDBAS

ORGAN 2

STRINGS

MELODY

68

DRUMS

WOODBLOCK

BONGO'S

MUTED GTR

CLAEN GTR

FINGERDBAS

ORGAN 2

CELESTA

SYNBRASS 2

STRINGS

MELODY

69

DRUMS

WOODBLOCK

BONGO'S

MUTED GTR

CLAEN GTR

FINGERDBAS

ORGAN 2

SYNBASS 2

STRINGS

MELODY

70

DRUMS

WOODBLOCK

BONGO'S

MUTED GTR

CLAEN GTR

FINGERDBAS

ORGAN 2

SYNBRASS 2

STRINGS

MELODY

71

DRUMS

WOODBLOCK

BONGO'S

MUTED GTR

CLAEN GTR

FINGERDBAS

ORGAN 2

STRINGS

MELODY

72

DRUMS

WOODBLOCK

BONGO'S

MUTED GTR

CLAEN GTR

FINGERDBAS

ORGAN 2

CELESTA

SYNBRASS 2

STRINGS

MELODY

73

DRUMS

WOODBLOCK

BONGO'S

MUTED GTR

CLAEN GTR

FINGERDBAS

ORGAN 2

CELESTA

STRINGS

MELODY

Detailed description of the musical score: The score is for page 64, starting at measure 73. It features ten staves. The top three staves (DRUMS, WOODBLOCK, BONGO'S) are grouped with a brace on the left. The DRUMS staff uses a double bar line with a vertical line through it and contains rhythmic notation with 'x' marks. The WOODBLOCK and BONGO'S staves use a double bar line with a vertical line through it and contain rhythmic notation. The next three staves (MUTED GTR, CLAEN GTR, FINGERDBAS) are grouped with a brace on the left. The MUTED GTR and CLAEN GTR staves use a treble clef and a key signature of one sharp (F#), with rhythmic notation. The FINGERDBAS staff uses a bass clef and a key signature of one sharp (F#), with melodic notation. The next two staves (ORGAN 2, CELESTA) are grouped with a brace on the left. The ORGAN 2 staff uses a treble clef and a key signature of one flat (Bb), with chordal notation. The CELESTA staff uses a bass clef and a key signature of one sharp (F#), with rhythmic notation. The STRINGS staff uses a grand staff (treble and bass clefs) and a key signature of one sharp (F#), with a whole note chord. The MELODY staff uses a treble clef and a key signature of one sharp (F#), with melodic notation.

74

DRUMS

WOODBLOCK

BONGO'S

MUTED GTR

CLAEN GTR

FINGERDBAS

ORGAN 2

SYNBRASS 2

STRINGS

MELODY

75

DRUMS

WOODBLOCK

BONGO'S

MUTED GTR

CLAEN GTR

FINGERDBAS

ORGAN 2

STRINGS

MELODY

76

DRUMS

WOODBLOCK

BONGO'S

MUTED GTR

CLAEN GTR

FINGERDBAS

ORGAN 2

CELESTA

SYNBRASS 2

STRINGS

MELODY

77

DRUMS

WOODBLOCK

BONGO'S

MUTED GTR

CLAEN GTR

FINGERDBAS

ORGAN 2

SYNBASS 2

STRINGS

MELODY

78

DRUMS

WOODBLOCK

BONGO'S

MUTED GTR

CLAEN GTR

FINGERDBAS

ORGAN 2

SYNBASS 2

STRINGS

MELODY

79

DRUMS

WOODBLOCK

BONGO'S

MUTED GTR

CLAEN GTR

FINGERDBAS

ORGAN 2

STRINGS

MELODY

80

DRUMS

WOODBLOCK

BONGO'S

MUTED GTR

CLAEN GTR

FINGERDBAS

ORGAN 2

CELESTA

SYNBRASS 2

STRINGS

MELODY

81

DRUMS

WOODBLOCK

BONGO'S

CLAEN GTR

FINGERDBAS

ORGAN 2

CELESTA

SYNBASS 2

STRINGS

82

DRUMS

WOODBLOCK

BONGO'S

CLAEN GTR

FINGERDBAS

ORGAN 2

CELESTA

SYNBASS 2

STRINGS

83

DRUMS

WOODBLOCK

BONGO'S

CLAEN GTR

FINGERDBAS

ORGAN 2

SYNBASS 2

STRINGS

84

DRUMS

WOODBLOCK

BONGO'S

CLAEN GTR

FINGERDBAS

ORGAN 2

CELESTA

SYNBASS 2

STRINGS

MELODY

86

DRUMS

WOODBLOCK

BONGO'S

MUTED GTR

CLAEN GTR

FINGERDBAS

ORGAN 2

CELESTA

STRINGS

MELODY

- **DRUMS**: Features a complex rhythmic pattern with many 'x' marks indicating specific drum hits.   
- **WOODBLOCK**: Plays a steady, rhythmic pattern of eighth notes.   
- **BONGO'S**: Plays a melodic line with eighth and sixteenth notes.   
- **MUTED GTR**: Shows a rest in the first measure and a melodic line in the second.   
- **CLAEN GTR**: Plays a rhythmic pattern of eighth notes with a melodic line in the second measure.   
- **FINGERDBAS**: Plays a bass line with eighth notes and rests.   
- **ORGAN 2**: Plays a rhythmic pattern of eighth notes with chords.   
- **CELESTA**: Has a single note in the first measure and a rest in the second.   
- **STRINGS**: Has a rest in the first measure and a long, sustained note in the second.   
- **MELODY**: Has a melodic line in the first measure and a long, sustained note in the second.

88

DRUMS

WOODBLOCK

BONGO'S

MUTED GTR

CLAEN GTR

FINGERDBAS

ORGAN 2

CELESTA

SYNBASS 2

STRINGS

MELODY

89

DRUMS

WOODBLOCK

BONGO'S

MUTED GTR

CLAEN GTR

FINGERDBAS

ORGAN 2

CELESTA

MELODY

90

DRUMS

WOODBLOCK

BONGO'S

MUTED GTR

CLAEN GTR

FINGERDBAS

ORGAN 2

CELESTA

MELODY

91

DRUMS

WOODBLOCK

BONGO'S

MUTED GTR

CLAEN GTR

FINGERDBAS

ORGAN 2

CELESTA

SYNBRASS 2

STRINGS

MELODY

- **DRUMS**: Features a complex rhythmic pattern with many 'x' marks, likely representing cymbal crashes or specific drum techniques.   
- **WOODBLOCK**: Plays a steady, rhythmic pattern of eighth notes.   
- **BONGO'S**: Plays a pattern of eighth notes with some accents.   
- **MUTED GTR**: Features a melodic line with a dotted eighth note followed by a sixteenth note, and some rests.   
- **CLAEN GTR**: Plays a rhythmic pattern of eighth notes with a '7' (chord) symbol above some notes.   
- **FINGERDBAS**: Plays a simple bass line with quarter notes.   
- **ORGAN 2**: Plays a series of chords, each marked with a '7' (chord) symbol.   
- **CELESTA**: Has a few notes, including a whole note and a half note.   
- **SYNBRASS 2**: Plays a melodic line with eighth notes and some rests.   
- **STRINGS**: Plays a long, sustained note with a slur.   
- **MELODY**: Plays a long, sustained note with a slur.

93

DRUMS

WOODBLOCK

BONGO'S

MUTED GTR

CLAEN GTR

FINGERDBAS

ORGAN 2

CELESTA

MELODY

95

DRUMS

WOODBLOCK

BONGO'S

MUTED GTR

CLAEN GTR

FINGERDBAS

ORGAN 2

CELESTA

STRINGS

MELODY

96

DRUMS

WOODBLOCK

BONGO'S

MUTED GTR

CLAEN GTR

FINGERDBAS

ORGAN 2

CELESTA

SYNBASS 2

STRINGS

MELODY

97

DRUMS

WOODBLOCK

BONGO'S

MUTED GTR

CLAEN GTR

FINGERDBAS

ORGAN 2

CELESTA

MELODY

98

DRUMS

WOODBLOCK

BONGO'S

MUTED GTR

CLAEN GTR

FINGERDBAS

ORGAN 2

CELESTA

MELODY

99

DRUMS

WOODBLOCK

BONGO'S

MUTED GTR

CLAEN GTR

FINGERDBAS

ORGAN 2

CELESTA

SYNBRASS 2

STRINGS

MELODY

- **DRUMS**: Features a complex rhythmic pattern with many 'x' marks, likely representing cymbal crashes or specific drum techniques.   
- **WOODBLOCK**: Plays a steady, rhythmic pattern of eighth notes.   
- **BONGO'S**: Plays a pattern of eighth notes with some accents.   
- **MUTED GTR**: Plays a melodic line with a dotted eighth note followed by a sixteenth note, and a half note.   
- **CLAEN GTR**: Plays a rhythmic pattern of eighth notes with a '7' (chord) symbol above the staff.   
- **FINGERDBAS**: Plays a simple bass line with quarter notes.   
- **ORGAN 2**: Plays a series of chords, each marked with a '7' (chord) symbol.   
- **CELESTA**: Plays a single note in the first measure and a single note in the second measure.   
- **SYNBRASS 2**: Plays a melodic line with eighth notes and a '7' (chord) symbol above the staff.   
- **STRINGS**: Plays a long, sustained note with a slur over it.   
- **MELODY**: Plays a long, sustained note with a slur over it.

101

DRUMS

WOODBLOCK

BONGO'S

MUTED GTR

CLAEN GTR

FINGERDBAS

ORGAN 2

CELESTA

SYNBRASS 2

MELODY

103

DRUMS

WOODBLOCK

BONGO'S

MUTED GTR

CLAEN GTR

FINGERDBAS

ORGAN 2

CELESTA

SYNBASS 2

STRINGS

MELODY

105

DRUMS

WOODBLOCK

BONGO'S

MUTED GTR

CLAEN GTR

FINGERDBAS

ORGAN 2

CELESTA

SYNBASS 2

STRINGS

MELODY

107

DRUMS

WOODBLOCK

BONGO'S

MUTED GTR

CLAEN GTR

FINGERDBAS

ORGAN 2

SYNBRASS 2

STRINGS

MELODY

3

109

111

DRUMS

WOODBLOCK

BONGO'S

MUTED GTR

CLAEN GTR

FINGERDBAS

ORGAN 2

CELESTA

SYNBASS 2

STRINGS

MELODY

113

DRUMS

WOODBLOCK

BONGO'S

MUTED GTR

CLAEN GTR

FINGERDBAS

ORGAN 2

CELESTA

SYNBASS 2

STRINGS

MELODY

115

DRUMS

WOODBLOCK

BONGO'S

MUTED GTR

CLAEN GTR

FINGERDBAS

ORGAN 2

CELESTA

SYNBASS 2

STRINGS

MELODY

117

DRUMS

WOODBLOCK

BONGO'S

MUTED GTR

CLAEN GTR

FINGERDBAS

ORGAN 2

SYNBRASS 2

STRINGS

MELODY

3

119

DRUMS

WOODBLOCK

BONGO'S

MUTED GTR

CLAEN GTR

FINGERDBAS

ORGAN 2

SYNBRASS 2

STRINGS

MELODY

121

DRUMS

WOODBLOCK

BONGO'S

CLAEN GTR

ORGAN 2

CELESTA

STRINGS

122

DRUMS

WOODBLOCK

BONGO'S

MUTED GTR

CLAEN GTR

FINGERDBAS

ORGAN 2

SYNBRASS 2

STRINGS

MELODY

123

DRUMS

WOODBLOCK

BONGO'S

CLAEN GTR

FINGERDBAS

ORGAN 2

STRINGS

MELODY

124

DRUMS

WOODBLOCK

BONGO'S

MUTED GTR

CLAEN GTR

FINGERDBAS

ORGAN 2

STRINGS

MELODY

125

DRUMS

WOODBLOCK

BONGO'S

MUTED GTR

CLAEN GTR

FINGERDBAS

ORGAN 2

STRINGS

MELODY

126

DRUMS

WOODBLOCK

BONGO'S

MUTED GTR

CLAEN GTR

FINGERDBAS

ORGAN 2

STRINGS

MELODY

127

DRUMS

WOODBLOCK

BONGO'S

MUTED GTR

CLAEN GTR

FINGERDBAS

ORGAN 2

STRINGS

MELODY

128

DRUMS

WOODBLOCK

BONGO'S

MUTED GTR

CLAEN GTR

FINGERDBAS

ORGAN 2

STRINGS

MELODY

130

DRUMS

WOODBLOCK

BONGO'S

MUTED GTR

CLAEN GTR

FINGERDBAS

ORGAN 2

CELESTA

STRINGS

132

DRUMS

WOODBLOCK

BONGO'S

MUTED GTR

CLAEEN GTR

FINGERDBAS

ORGAN 2

CELESTA

SYNBRASS 2

STRINGS

MELODY

134

DRUMS

WOODBLOCK

BONGO'S

MUTED GTR

CLAEN GTR

FINGERDBAS

ORGAN 2

CELESTA

SYNBRASS 2

STRINGS

MELODY

136

DRUMS

WOODBLOCK

BONGO'S

MUTED GTR

CLAEN GTR

FINGERDBAS

ORGAN 2

CELESTA

SYNBRASS 2

STRINGS

MELODY

3

138

DRUMS

WOODBLOCK

BONGO'S

MUTED GTR

CLAEN GTR

FINGERDBAS

ORGAN 2

SYNBRASS 2

STRINGS

MELODY

140

DRUMS

WOODBLOCK

BONGO'S

MUTED GTR

CLAEN GTR

FINGERDBAS

ORGAN 2

SYNBRASS 2

STRINGS

MELODY

142

DRUMS

WOODBLOCK

BONGO'S

MUTED GTR

CLAEN GTR

FINGERDBAS

CELESTA

SYNBASS 2

143

DRUMS

WOODBLOCK

BONGO'S

MUTED GTR

CLAEN GTR

FINGERDBAS

ORGAN 2

CELESTA

FANTASIA

STRINGS

144

DRUMS

WOODBLOCK

BONGO'S

MUTED GTR

CLAEN GTR

FINGERDBAS

ORGAN 2

SYNBASS 2

FANTASIA

STRINGS

145

DRUMS

WOODBLOCK

BONGO'S

MUTED GTR

CLAEN GTR

FINGERDBAS

ORGAN 2

FANTASIA

STRINGS

146

DRUMS

WOODBLOCK

BONGO'S

MUTED GTR

CLAEN GTR

FINGERDBAS

ORGAN 2

CELESTA

SYNBASS 2

FANTASIA

STRINGS

147

DRUMS

WOODBLOCK

BONGO'S

MUTED GTR

CLAEN GTR

FINGERDBAS

ORGAN 2

SYNBRASS 2

FANTASIA

STRINGS

148

DRUMS

WOODBLOCK

BONGO'S

MUTED GTR

CLAEN GTR

FINGERDBAS

ORGAN 2

SYNBASS 2

FANTASIA

STRINGS

149

DRUMS

WOODBLOCK

BONGO'S

MUTED GTR

CLAEN GTR

FINGERDBAS

ORGAN 2

FANTASIA

STRINGS

150

DRUMS

WOODBLOCK

BONGO'S

MUTED GTR

CLAEN GTR

FINGERDBAS

ORGAN 2

CELESTA

SYNBRASS 2

FANTASIA

STRINGS

151

DRUMS

WOODBLOCK

BONGO'S

MUTED GTR

CLAEN GTR

FINGERDBAS

ORGAN 2

CELESTA

STRINGS

MELODY

152

DRUMS

WOODBLOCK

BONGO'S

MUTED GTR

CLAEN GTR

FINGERDBAS

ORGAN 2

SYNBRASS 2

STRINGS

MELODY

153

DRUMS

WOODBLOCK

BONGO'S

MUTED GTR

CLAEN GTR

FINGERDBAS

ORGAN 2

STRINGS

MELODY

154

DRUMS

WOODBLOCK

BONGO'S

MUTED GTR

CLAEN GTR

FINGERDBAS

ORGAN 2

CELESTA

SYNBRASS 2

STRINGS

MELODY

155

DRUMS

WOODBLOCK

BONGO'S

MUTED GTR

CLAEN GTR

FINGERDBAS

ORGAN 2

CELESTA

STRINGS

MELODY

156

DRUMS

WOODBLOCK

BONGO'S

MUTED GTR

CLAEN GTR

FINGERDBAS

ORGAN 2

SYNBASS 2

STRINGS

MELODY

157

DRUMS

WOODBLOCK

BONGO'S

MUTED GTR

CLAEN GTR

FINGERDBAS

ORGAN 2

STRINGS

MELODY

158

DRUMS

WOODBLOCK

BONGO'S

MUTED GTR

CLAEN GTR

FINGERDBAS

ORGAN 2

CELESTA

SYNBASS 2

STRINGS

MELODY

159

DRUMS

WOODBLOCK

BONGO'S

MUTED GTR

CLAEN GTR

FINGERDBAS

ORGAN 2

CELESTA

STRINGS

161

DRUMS

WOODBLOCK

BONGO'S

MUTED GTR

CLAEN GTR

FINGERDBAS

CELESTA

STRINGS

MELODY

162

DRUMS

WOODBLOCK

BONGO'S

MUTED GTR

CLAEN GTR

FINGERDBAS

CELESTA

STRINGS

MELODY

163

DRUMS

WOODBLOCK

BONGO'S

MUTED GTR

CLAEN GTR

FINGERDBAS

CELESTA

STRINGS

MELODY

- **DRUMS**: Features a complex rhythmic pattern with various drum sounds indicated by 'x' marks and stems.   
- **WOODBLOCK**: Plays a steady, rhythmic pattern of eighth notes.   
- **BONGO'S**: Provides a complementary rhythmic accompaniment with eighth and sixteenth notes.   
- **MUTED GTR**: Plays a melodic line with a muted, percussive quality, using a treble clef and a key signature of one sharp (F#).   
- **CLAEN GTR**: Plays a melodic line similar to the muted guitar but with a clear, ringing tone.   
- **FINGERDBAS**: Provides a bass line in the bass clef, featuring a mix of quarter and eighth notes.   
- **CELESTA**: Adds a light, ethereal texture with sparse, rhythmic notes.   
- **STRINGS**: Shows a single note (D#) in the bass clef, likely representing a sustained string accompaniment.   
- **MELODY**: The main melodic line in the treble clef, consisting of a sequence of eighth and quarter notes.

164

DRUMS

WOODBLOCK

BONGO'S

MUTED GTR

CLAEN GTR

FINGERDBAS

CELESTA

STRINGS

MELODY

165

DRUMS

WOODBLOCK

BONGO'S

MUTED GTR

CLAEN GTR

FINGERDBAS

CELESTA

STRINGS

MELODY

166

DRUMS

WOODBLOCK

BONGO'S

MUTED GTR

CLAEN GTR

FINGERDBAS

CELESTA

STRINGS

MELODY

167

DRUMS

WOODBLOCK

BONGO'S

MUTED GTR

CLAEN GTR

FINGERDBAS

CELESTA

STRINGS

MELODY

168

DRUMS

WOODBLOCK

BONGO'S

MUTED GTR

CLAEN GTR

FINGERDBAS

CELESTA

STRINGS

MELODY

170

DRUMS

WOODBLOCK

BONGO'S

MUTED GTR

CLAEN GTR

FINGERDBAS

CELESTA

SYNBRASS 2

STRINGS

MELODY

171

DRUMS

WOODBLOCK

BONGO'S

MUTED GTR

CLAEN GTR

FINGERDBAS

CELESTA

STRINGS

MELODY

172

DRUMS

WOODBLOCK

BONGO'S

MUTED GTR

CLAEN GTR

FINGERDBAS

CELESTA

SYNBASS 2

STRINGS

MELODY

173

DRUMS

WOODBLOCK

BONGO'S

MUTED GTR

CLAEN GTR

FINGERDBAS

CELESTA

STRINGS

MELODY

174

DRUMS

WOODBLOCK

BONGO'S

MUTED GTR

CLAEN GTR

FINGERDBAS

CELESTA

SYNBASS 2

STRINGS

MELODY

175

DRUMS

WOODBLOCK

BONGO'S

MUTED GTR

CLAEN GTR

FINGERDBAS

CELESTA

STRINGS

MELODY

176

DRUMS

WOODBLOCK

BONGO'S

MUTED GTR

CLAEN GTR

FINGERDBAS

CELESTA

SYNBASS 2

STRINGS

MELODY

177

DRUMS

WOODBLOCK

BONGO'S

MUTED GTR

CLAEN GTR

FINGERDBAS

CELESTA

STRINGS

MELODY

178

DRUMS

WOODBLOCK

BONGO'S

MUTED GTR

CLAEN GTR

FINGERDBAS

CELESTA

SYNBASS 2

STRINGS

MELODY

179

DRUMS

WOODBLOCK

BONGO'S

MUTED GTR

CLAEN GTR

FINGERDBAS

CELESTA

STRINGS

MELODY

180

DRUMS

WOODBLOCK

BONGO'S

MUTED GTR

CLAEN GTR

FINGERDBAS

CELESTA

SYNBASS 2

STRINGS

MELODY

181

DRUMS

WOODBLOCK

BONGO'S

MUTED GTR

CLAEN GTR

FINGERDBAS

CELESTA

STRINGS

MELODY

182

DRUMS

WOODBLOCK

BONGO'S

MUTED GTR

CLAEN GTR

FINGERDBAS

CELESTA

SYNBRASS 2

STRINGS

MELODY

183

DRUMS

WOODBLOCK

BONGO'S

MUTED GTR

CLAEN GTR

FINGERDBAS

CELESTA

STRINGS

MELODY

184

DRUMS

WOODBLOCK

BONGO'S

MUTED GTR

CLAEN GTR

FINGERDBAS

CELESTA

SYNBASS 2

STRINGS

MELODY

189

DRUMS

194

DRUMS

DRUMS

Die Flippers - Flippers Medley Nr 02 Medley

♩ = 116,000313

5

4/4

8

11

13

15

17

19

21

23

25

V.S.

DRUMS

27

29

31

33

35

37

39

41

43

45

DRUMS

47

49

51

53

55

57

59

61

63

65

V.S.

## DRUMS

DRUMS

87

89

91

93

95

97

99

101

103

105

V.S.

107

109

111

113

115

117

119

121

123

125

DRUMS

127

129

131

133

135

137

139

141

143

145

V.S.

147

149

151

153

155

157

159

161

163

165

DRUMS

167

169

171

173

175

177

179

181

183

187

V.S.

WOODBLOCK

Die Flippers - Flippers Medley Nr 02 Medley

$\text{♩} = 116,000313$

**10**

13

16

19

22

25

28

31

34

37

V.S.

WOODBLOCK

40

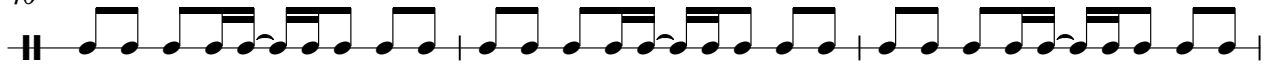

43

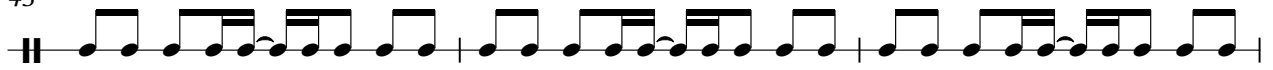

46

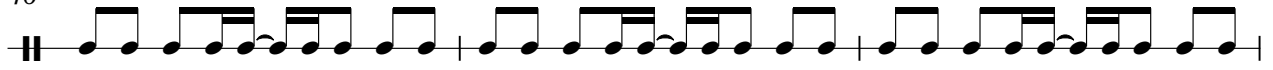

49

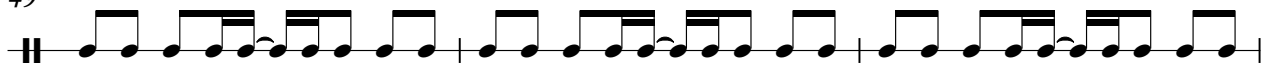

52

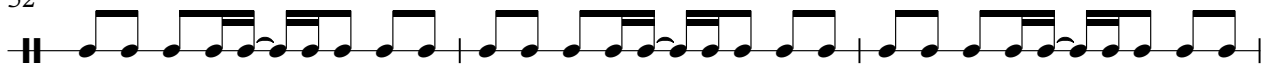

55

58

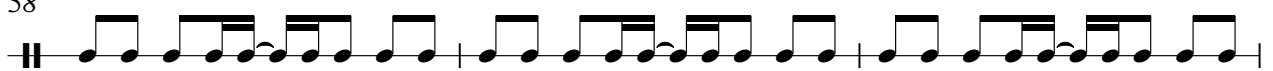

61

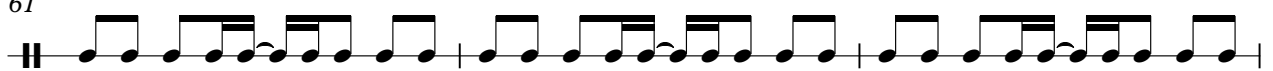

64

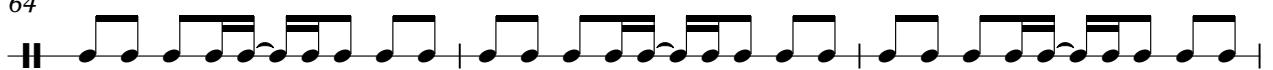

67

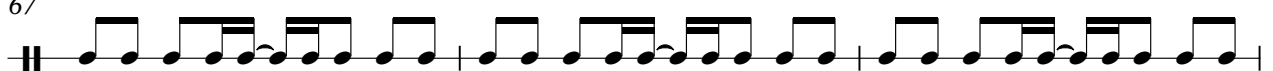

## WOODBLOCK

100

103

106

109

112

115

118

121

124

127

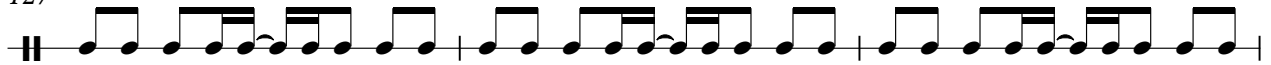

WOODBLOCK

130

133

136

139

142

145

148

151

154

157

WOODBLOCK

160

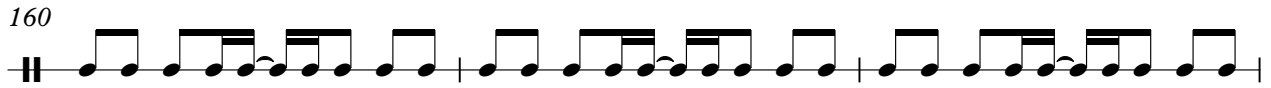

163

166

169

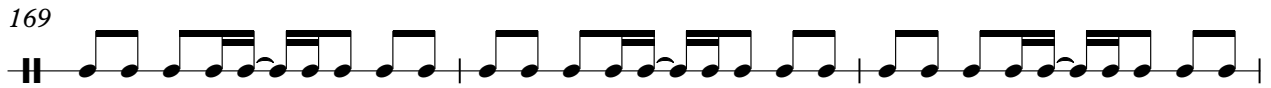

172

175

178

181

183

13

♩ = 116,000313

10

13

16

19

22

25

28

31

34

37

V.S.

40

43

46

49

52

55

58

61

64

67

BONGO'S

70

73

76

79

82

85

88

91

94

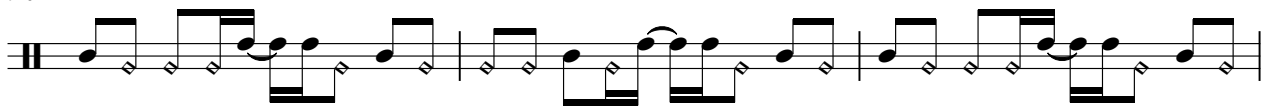

97

V.S.

100

103

106

109

112

115

118

121

124

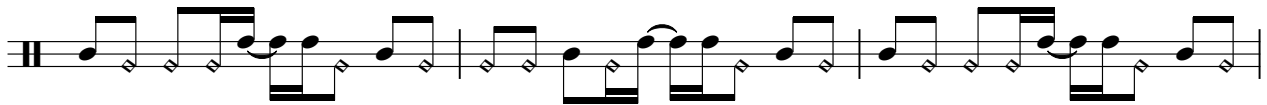

127

130

133

136

139

142

145

148

151

154

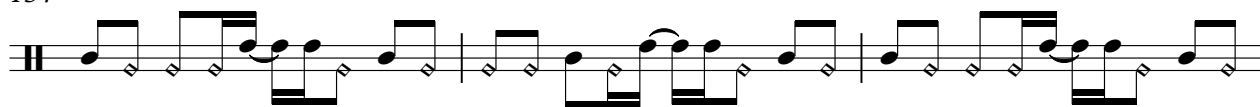

157

V.S.

160

163

166

169

172

175

178

181

183

13

MUTED GTR

Die Flippers - Flippers Medley Nr 02 Medley

♩ = 116,000313

9

13

16

19

22

25

28

31

34

37

V.S.

40

43

46

49

52

55

58

61

64

67

70

73

76

79

87

90

93

96

99

102

V.S.

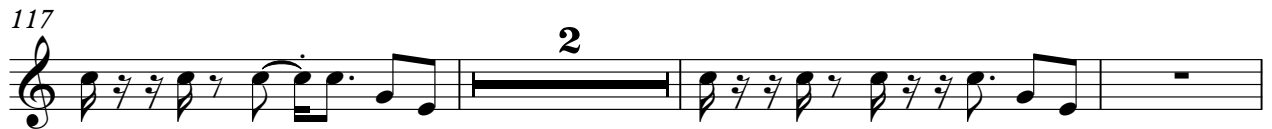

141

144

147

150

153

156

159

162

165

168

V.S.

171

174

177

180

183

♩ = 116,000313

9

12

14

17

20

22

24

26

28

31

33

35

38

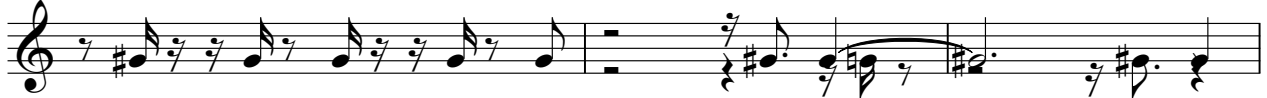

41

44

46

48

51

54

56

59

62

64

67

69

71

74

77

79

82

V.S.

116

120

123

125

127

130

133

136

140

144

V.S.

170

172

175

178

180

183

13

♩ = 116,000313  
8

12

16

20

25

29

34

38

42

46

V.S.

50

94

99

103

108

112

116

119

122

127

131

135

140

144

148

152

157

162

ORGAN 2

Die Flippers - Flippers Medley Nr 02 Medley

♩ = 116,000313

39

43

46

49

52

55

58

61

64

67

V.S.

100

103

106

109

112

115

118

121

124

127

130

133

136

139

144

147

150

153

156

159

CELESTA

Die Flippers - Flippers Medley Nr 02 Medley

♩ = 116,000313

6

11

16

21

26

30

35

39

CELESTA

44

3

49

2

54

2

60

2

65

2

3

72

2

2

77

3

84

♯

♭

♯

♭

♯

♭

♯

♭

♯

93

♯

♭

♯

♭

♯

♭

♯

♭

♯

102

114

132

142

147

152

158

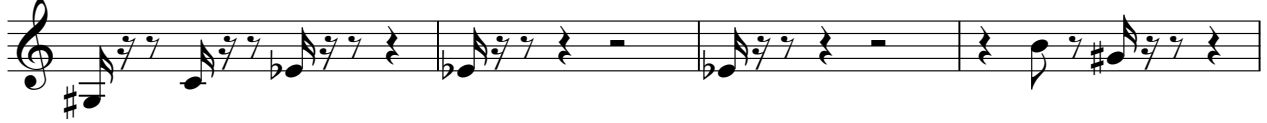

162

166

170

175

180

183

♩ = 116,000313

7

12

16

19

22

9

34

38

42

46

50

54

58

62

66

70

75

80

83

88

96

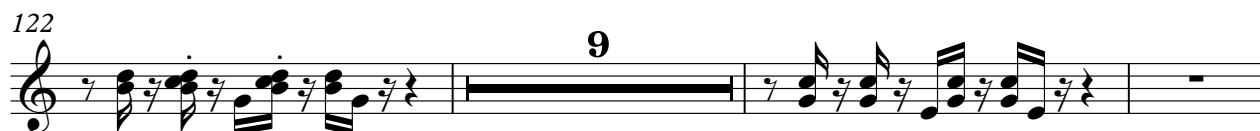

152

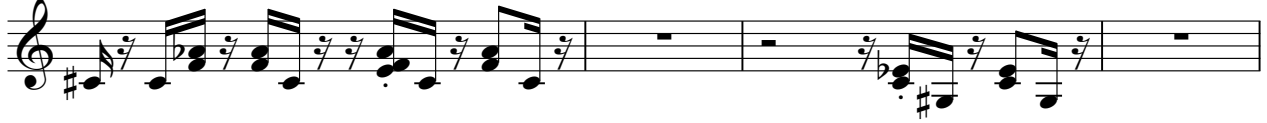

156

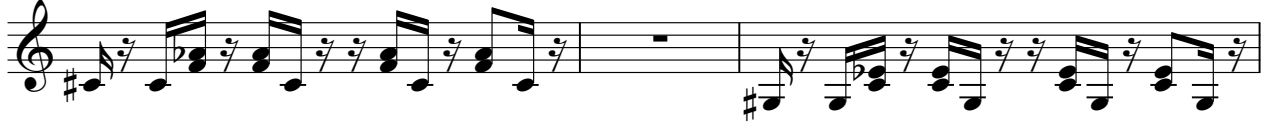

159

173

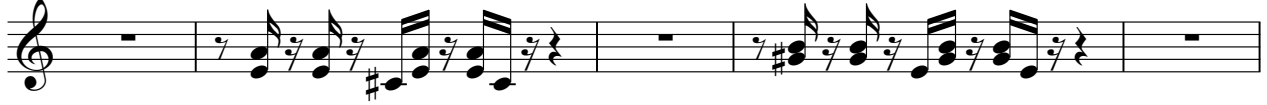

178

182

♩ = 116,000313

39

43

47

94

143

147

150

47

# Die Flippers - Flippers Medley Nr 02 Medley

## STRINGS

♩ = 116,000313

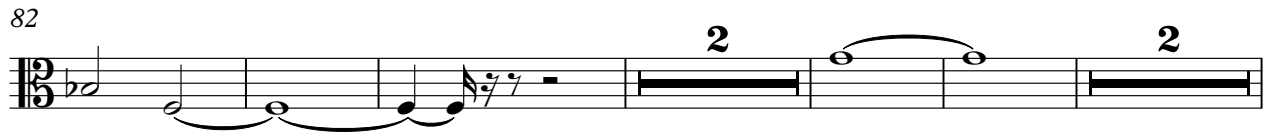

STRINGS

177

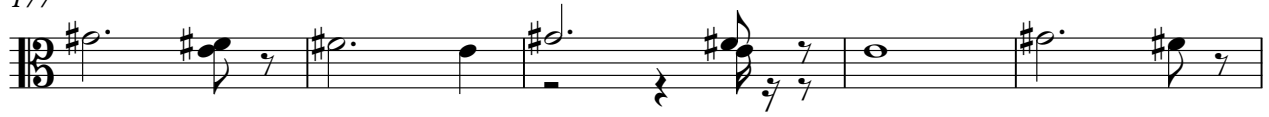

182

13

MELODY

Die Flippers - Flippers Medley Nr 02 Medley

♩ = 116,000313

7

13

19 **3**

25 **3** **3**

29 **3** **3**

34 **10**

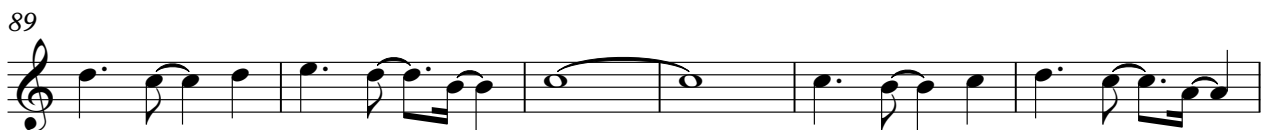

151

154

158

164

168

173

179

183