

# Die Flippers - Flippers Medley Nr 03 Medley

♩ = 123,000238

TROMBONE

DRUMS

MUSIC BOX

CHOIR AAHS

♩ = 123,000238

STRINGS

5

TROMBONE

DRUMS

MUSIC BOX

CHOIR AAHS

STRINGS

9

TROMBONE

DRUMS

MUSIC BOX

JAZZ GTR

CHOIR AAHS

BRASS 1

PIZZICATO

PIZZICATO

PIZZICATO

STRINGS

13

MUSICAL SCORE PARTS:

16

MELODY

TROMBONE

DRUMS

MUSIC BOX

JAZZ GTR

CHOIR AAHS

PIZZICATO

PIZZICATO

PIZZICATO

STRINGS

19

MUSICAL SCORE PARTS:

23

MUSICAL SCORE PARTS:

MUSICAL SCORE PARTS:

27

MUSICAL SCORE PARTS:

31

MUSICAL SCORE PARTS:

MUSICAL SCORE PARTS:

36

MUSICAL SCORE FOR MELODY, TROMBONE, DRUMS, MUSIC BOX, JAZZ GTR, CHOIR AAHS, PIZZICATO, and STRINGS.

MUSICAL SCORE FOR MELODY, TROMBONE, DRUMS, MUSIC BOX, JAZZ GTR, CHOIR AAHS, BRASS 1, PIZZICATO, and STRINGS.

41

MUSICAL SCORE PARTS:

43

MUSICAL SCORE

**MELODY**: Treble clef, quarter notes, eighth notes, and a half note.

**TROMBONE**: Bass clef, chords and single notes.

**DRUMS**: Drum set notation with 'x' marks for cymbals and rhythmic patterns.

**JAZZ GTR**: Treble clef, eighth notes, sixteenth notes, and quarter notes.

**CHOIR AAHS**: Treble clef, chords and single notes.

**PIZZICATO**: Treble clef, chords with pizzicato markings.

**PIZZICATO**: Treble clef, chords with pizzicato markings.

**STRINGS**: Bass clef, chords and single notes.

45

MELODY

TROMBONE

DRUMS

MUSIC BOX

JAZZ GTR

CHOIR AAHS

BRASS 1

PIZZICATO

PIZZICATO

PIZZICATO

STRINGS

48

TROMBONE

DRUMS

JAZZ GTR

CHOIR AAHS

STRINGS

51

MELODY  
TROMBONE  
DRUMS  
MUSIC BOX  
JAZZ GTR  
CHOIR AAHS  
PIZZICATO  
PIZZICATO  
STRINGS

54

MELODY  
TROMBONE  
DRUMS  
MUSIC BOX  
JAZZ GTR  
PIZZICATO  
PIZZICATO  
STRINGS

57

MELODY

TROMBONE

DRUMS

MUSIC BOX

JAZZ GTR

PIZZICATO

PIZZICATO

STRINGS

60

MELODY

TROMBONE

DRUMS

MUSIC BOX

JAZZ GTR

PIZZICATO

PIZZICATO

STRINGS

63

MELODY  
TROMBONE  
DRUMS  
MUSIC BOX  
JAZZ GTR  
PIZZICATO  
PIZZICATO  
STRINGS

66

MELODY  
TROMBONE  
DRUMS  
JAZZ GTR  
PIZZICATO  
PIZZICATO  
STRINGS

68

MELODY

TROMBONE

DRUMS

MUSIC BOX

JAZZ GTR

CHOIR AAHS

PIZZICATO

PIZZICATO

STRINGS

71

MELODY

TROMBONE

DRUMS

JAZZ GTR

CHOIR AAHS

PIZZICATO

PIZZICATO

STRINGS

74

MELODY

TROMBONE

DRUMS

MUSIC BOX

JAZZ GTR

CHOIR AAHS

PIZZICATO

PIZZICATO

STRINGS

77

MELODY

TROMBONE

DRUMS

MUSIC BOX

JAZZ GTR

CHOIR AAHS

PIZZICATO

PIZZICATO

STRINGS

79

MELODY

TROMBONE

DRUMS

JAZZ GTR

CHOIR AAHS

PIZZICATO

PIZZICATO

STRINGS

81

MELODY

TROMBONE

DRUMS

JAZZ GTR

CHOIR AAHS

PIZZICATO

PIZZICATO

STRINGS

84

MELODY

TROMBONE

DRUMS

MUSIC BOX

JAZZ GTR

CHOIR AAHS

PIZZICATO

PIZZICATO

STRINGS

86

MELODY

TROMBONE

DRUMS

MUSIC BOX

JAZZ GTR

CHOIR AAHS

PIZZICATO

STRINGS

88

MELODY

TROMBONE

DRUMS

MUSIC BOX

JAZZ GTR

CHOIR AAHS

PIZZICATO

PIZZICATO

STRINGS

MUSICAL SCORE

MELODY

TROMBONE

DRUMS

MUSIC BOX

JAZZ GTR

CHOIR AAHS

PIZZICATO

PIZZICATO

STRINGS

93

MUSICAL SCORE

**MELODY** (Treble clef): A melodic line starting with a quarter note, followed by a half note with a flat, and a quarter note with a flat. The second measure contains a quarter note, a quarter note with a flat, and a quarter note with a flat.

**TROMBONE** (Bass clef): A line of chords. The first measure has a half note chord with a flat. The second measure has a half note chord with a flat. The third measure has a half note chord with a flat. The fourth measure has a half note chord with a flat. The fifth measure has a half note chord with a flat. The sixth measure has a half note chord with a flat.

**DRUMS** (Drum clef): A rhythmic pattern consisting of eighth notes and quarter notes with 'x' marks above them, indicating cymbal hits.

**JAZZ GTR** (Treble clef): A line of chords and notes. The first measure has a half note chord with a flat. The second measure has a half note chord with a flat. The third measure has a half note chord with a flat. The fourth measure has a half note chord with a flat. The fifth measure has a half note chord with a flat. The sixth measure has a half note chord with a flat.

**CHOIR AAHS** (Treble clef): A line of chords and notes. The first measure has a half note chord with a flat. The second measure has a half note chord with a flat. The third measure has a half note chord with a flat. The fourth measure has a half note chord with a flat. The fifth measure has a half note chord with a flat. The sixth measure has a half note chord with a flat.

**PIZZICATO** (Treble clef): A line of chords and notes. The first measure has a half note chord with a flat. The second measure has a half note chord with a flat. The third measure has a half note chord with a flat. The fourth measure has a half note chord with a flat. The fifth measure has a half note chord with a flat. The sixth measure has a half note chord with a flat.

**PIZZICATO** (Treble clef): A line of chords and notes. The first measure has a half note chord with a flat. The second measure has a half note chord with a flat. The third measure has a half note chord with a flat. The fourth measure has a half note chord with a flat. The fifth measure has a half note chord with a flat. The sixth measure has a half note chord with a flat.

**STRINGS** (Bass clef): A line of chords and notes. The first measure has a half note chord with a flat. The second measure has a half note chord with a flat. The third measure has a half note chord with a flat. The fourth measure has a half note chord with a flat. The fifth measure has a half note chord with a flat. The sixth measure has a half note chord with a flat.

MUSICAL SCORE PARTS:

98

MUSICAL SCORE FOR MELODY, TROMBONE, DRUMS, MUSIC BOX, JAZZ GTR, CHOIR AAHS, PIZZICATO, and STRINGS.

103

MUSICAL SCORE PARTS:

MELODY

TROMBONE

DRUMS

MUSIC BOX

JAZZ GTR

CHOIR AAHS

PIZZICATO

PIZZICATO

STRINGS

108

MUSICAL SCORE PARTS:

110

MUSICAL SCORE PARTS:

112

MUSICAL SCORE FOR MELODY, TROMBONE, DRUMS, MUSIC BOX, JAZZ GTR, CHOIR AAHS, PIZZICATO, and STRINGS.

114

MUSICAL SCORE FOR MELODY, TROMBONE, DRUMS, MUSIC BOX, JAZZ GTR, CHOIR AAHS, PIZZICATO, and STRINGS.

117

MELODY

TROMBONE

DRUMS

MUSIC BOX

JAZZ GTR

CHOIR AAHS

PIZZICATO

PIZZICATO

STRINGS

119

TROMBONE

DRUMS

MUSIC BOX

JAZZ GTR

PIZZICATO

STRINGS

121

123

125

- DRUMS:** Snare drum and cymbal patterns with triplet and sextuplet markings.

127

- DRUMS:** Snare drum and cymbal patterns with triplet and sextuplet markings.

129

MELODY

TROMBONE

DRUMS

JAZZ GTR

PIZZICATO

STRINGS

131

MELODY

TROMBONE

DRUMS

JAZZ GTR

PIZZICATO

STRINGS

133

MELODY

TROMBONE

DRUMS

JAZZ GTR

PIZZICATO

STRINGS

135

MELODY

TROMBONE

DRUMS

MUSIC BOX

JAZZ GTR

PIZZICATO

STRINGS

137

MELODY

TROMBONE

DRUMS

MUSIC BOX

JAZZ GTR

PIZZICATO

STRINGS

139

MELODY

TROMBONE

DRUMS

MUSIC BOX

JAZZ GTR

PIZZICATO

STRINGS

141

MELODY

TROMBONE

DRUMS

MUSIC BOX

JAZZ GTR

PIZZICATO

STRINGS

143

MELODY

TROMBONE

DRUMS

MUSIC BOX

JAZZ GTR

PIZZICATO

PIZZICATO

STRINGS

145

MELODY

TROMBONE

DRUMS

MUSIC BOX

JAZZ GTR

PIZZICATO

PIZZICATO

STRINGS

147

MELODY

TROMBONE

DRUMS

MUSIC BOX

JAZZ GTR

PIZZICATO

STRINGS

149

MELODY

TROMBONE

DRUMS

MUSIC BOX

JAZZ GTR

PIZZICATO

STRINGS

151

MELODY

TROMBONE

DRUMS

MUSIC BOX

JAZZ GTR

PIZZICATO

STRINGS

153

MELODY

TROMBONE

DRUMS

MUSIC BOX

JAZZ GTR

PIZZICATO

STRINGS

155

MELODY

TROMBONE

DRUMS

MUSIC BOX

JAZZ GTR

PIZZICATO

STRINGS

157

MELODY

TROMBONE

DRUMS

MUSIC BOX

JAZZ GTR

PIZZICATO

STRINGS

159

MELODY

TROMBONE

DRUMS

MUSIC BOX

JAZZ GTR

PIZZICATO

STRINGS

161

MELODY

TROMBONE

DRUMS

MUSIC BOX

JAZZ GTR

PIZZICATO

PIZZICATO

STRINGS

162

TROMBONE

DRUMS

MUSIC BOX

JAZZ GTR

PIZZICATO

PIZZICATO

STRINGS

MELODY

Die Flippers - Flippers Medley Nr 03 Medley

♩ = 124,000258

13

18

23

28

33

38

42

7

53

60

67

72

77

81

87

92

98

104

110

115

129

133

138

142

147

150

153

156

MELODY

159

3

# Die Flippers - Flippers Medley Nr 03 Medley

## TROMBONE

♩ = 123,000258

2

7

13

21

28

34

39

44

49

55

V.S.

TROMBONE

61

67

72

77

81

86

91

96

102

107

TROMBONE

112

118

121

125

130

134

138

142

147

152

4

TROMBONE

156

160

# Die Flippers - Flippers Medley Nr 03 Medley

## DRUMS

♩ = 123,000258

2

8

13

16

19

22

25

28

31

34

V.S.

DRUMS

37

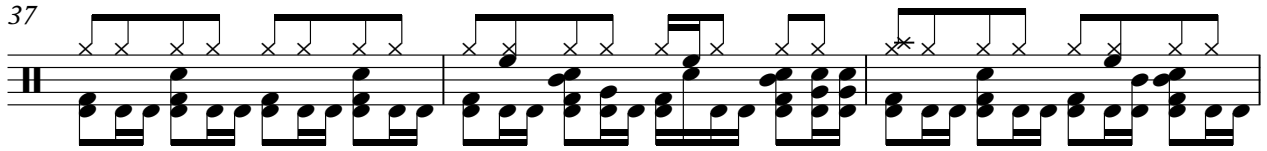

40

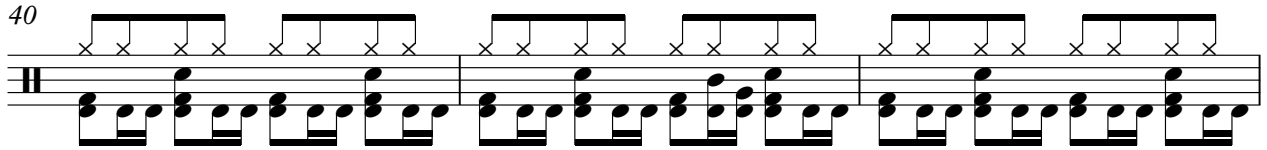

43

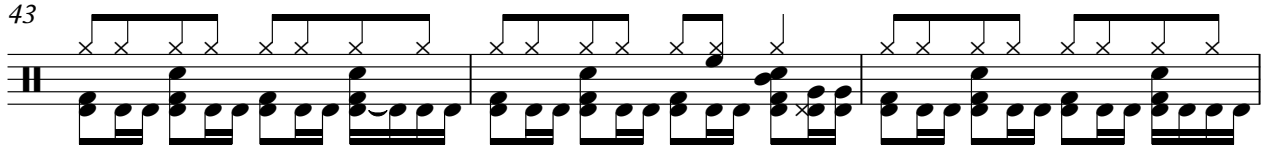

46

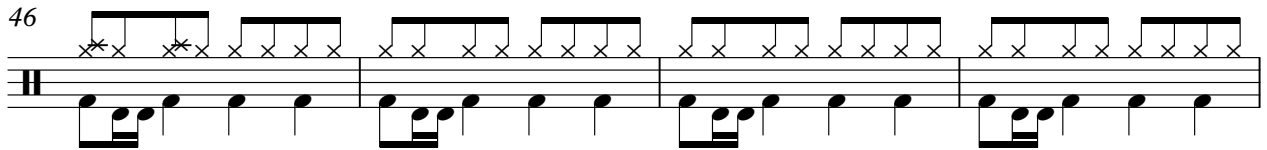

50

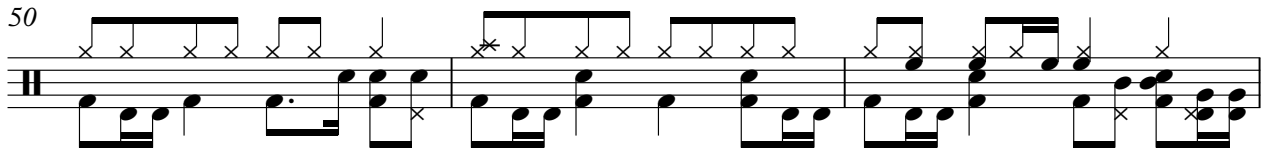

53

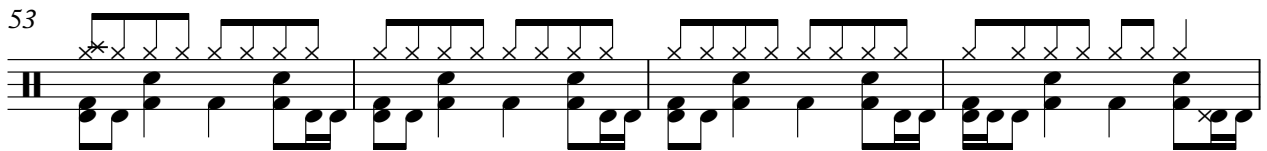

57

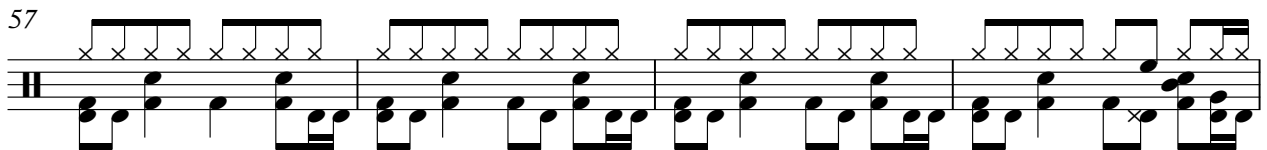

61

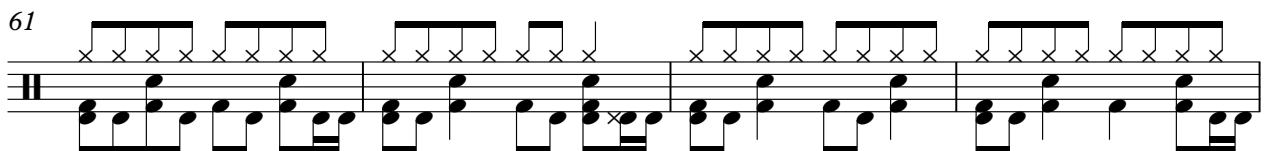

65

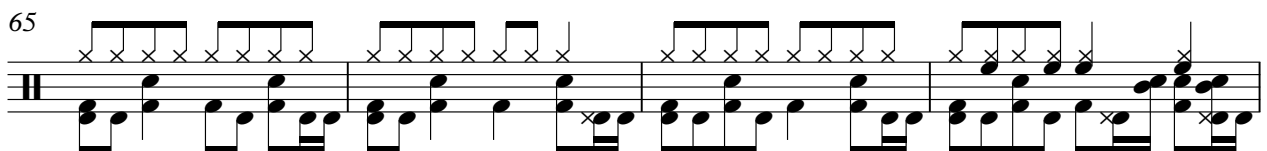

69

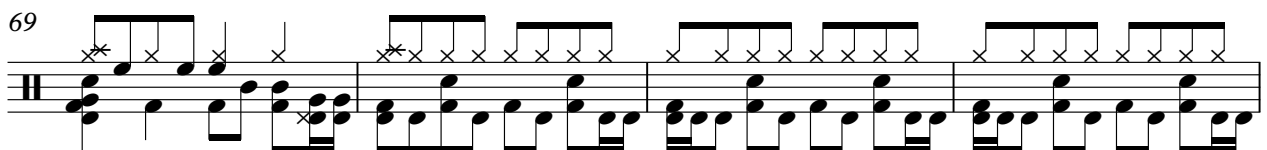

DRUMS

73

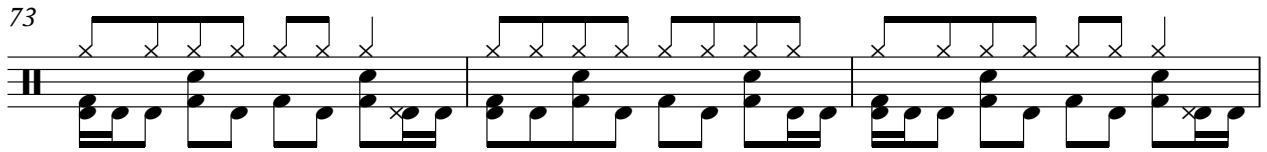

76

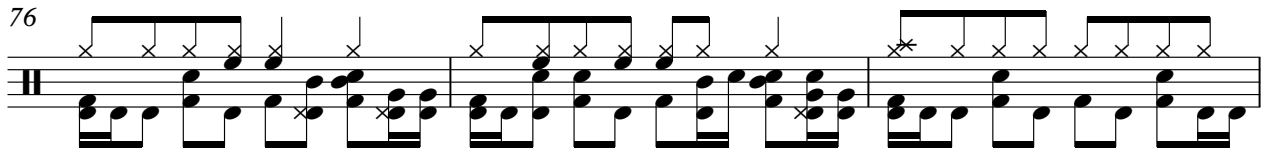

79

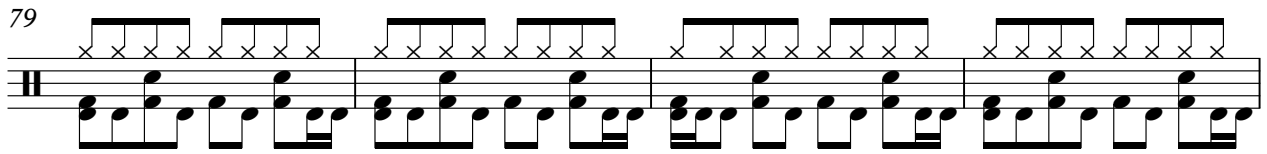

83

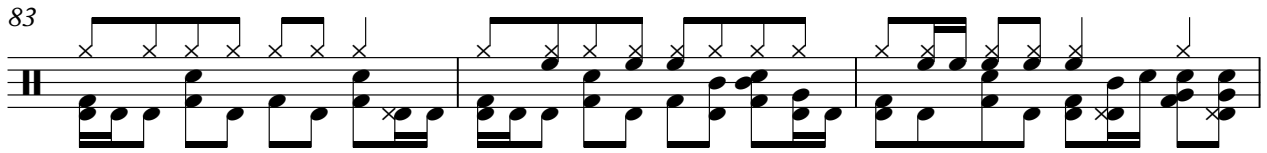

86

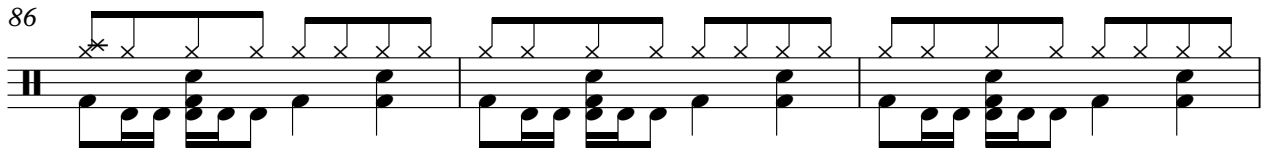

89

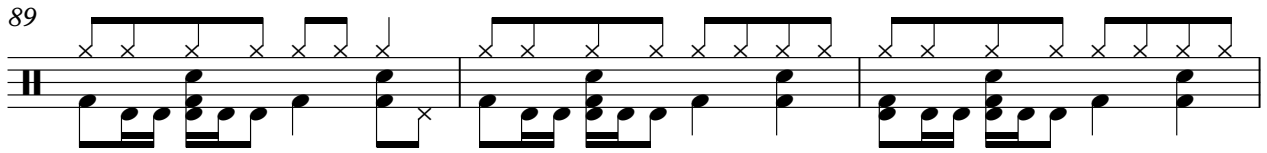

92

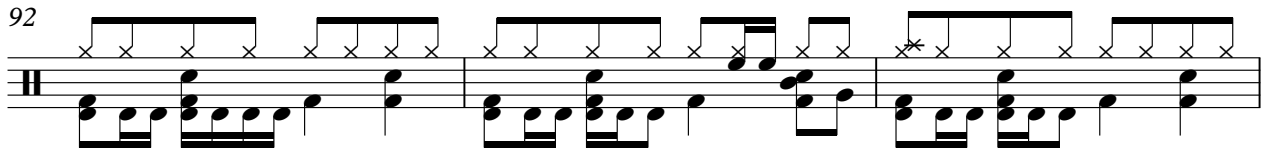

95

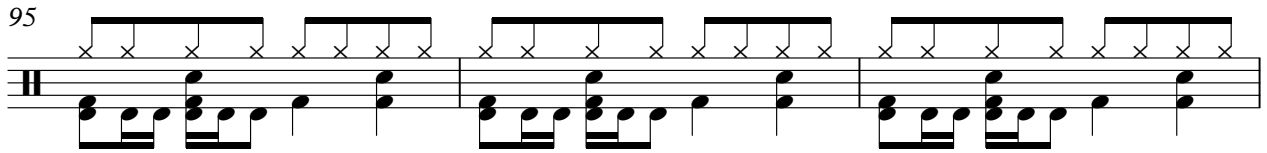

98

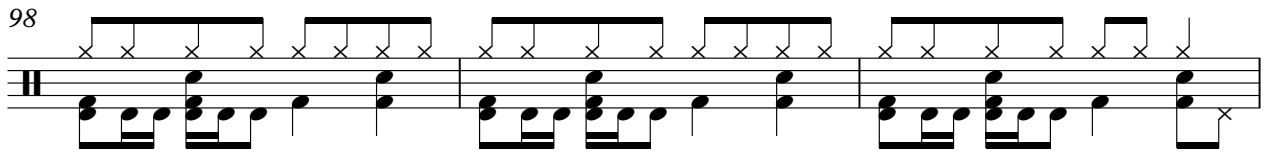

101

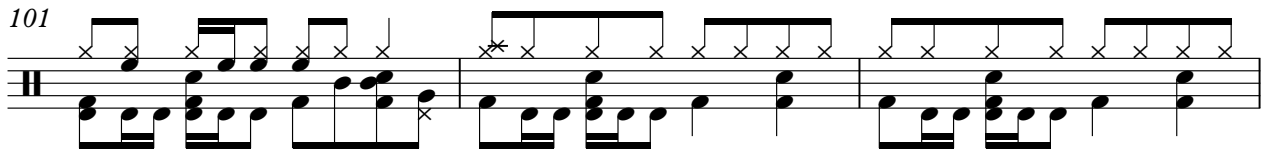

V.S.

104

107

110

113

116

119

122

125

128

131

DRUMS

# Die Flippers - Flippers Medley Nr 03 Medley

MUSIC BOX

♩ = 123,000238

3

8

12

3

19

2

2

26

31

35

39

43

45

4

MUSIC BOX

51

56

60

64

76

85

89

93

97

101

MUSIC BOX

136

140

144

147

149

152

155

158

161

♩ = 123,000238

9

14

18

22

26

30

33

35

37

39

V.S.

42

44

47

52

56

60

63

66

70

73

76

79

82

85

88

92

95

98

101

104

V.S.

107

110

113

116

119

122

124

127

130

133

♩ = 123,000238

2

8

3

16

2

2

24

9

37

4

44

49

16

69

73

78

82

87

91

96

102

107

112

CHOIR AAHS

116

47

BRASS 1

Die Flippers - Flippers Medley Nr 03 Medley

♩ = 123,000258

11

14

15

32

4

41

2

46

118

PIZZICATO

Die Flippers - Flippers Medley Nr 03 Medley

♩ = 123,000258

11

14

16

18

20

22

24

26

28

31

14

119

PIZZICATO

Die Flippers - Flippers Medley Nr 03 Medley

♩ = 123,000258

11

14

17

20

23

26

29

32

V.S.

35

38

41

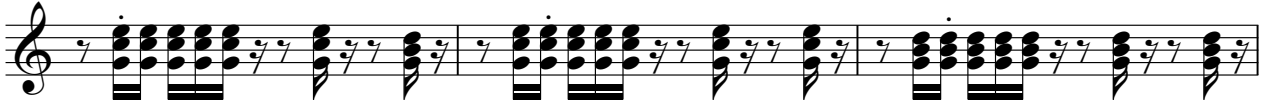

44

51

54

57

60

PIZZICATO

63

66

69

72

75

78

81

84

V.S.

## PIZZICATO

87

90

93

96

99

102

105

108

PIZZICATO

111

114

117

119

121

123

126

129

V.S.

PIZZICATO

131

134

137

140

143

146

149

152

PIZZICATO

7

155

3 3 3

158

3 3 3

161

3 6

PIZZICATO

Die Flippers - Flippers Medley Nr 03 Medley

♩ = 123,000258

11

14

17

20

23

26

29

32

35

38

V.S.

PIZZICATO

41

44

5

51

54

58

63

66

68

71

74

77

80

83

86

2

91

94

97

99

101

2

104

PIZZICATO

107

110

113

115

117

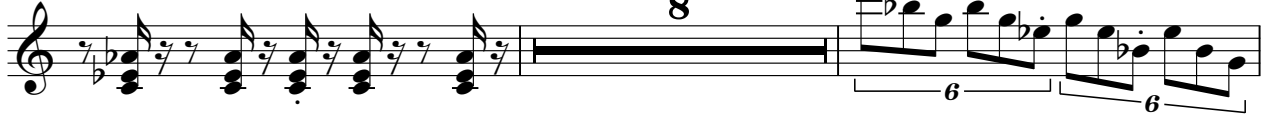

127

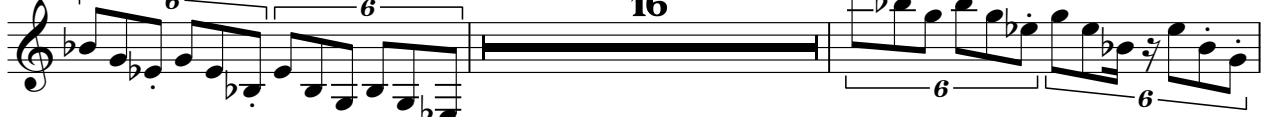

145

162

STRINGS

Die Flippers - Flippers Medley Nr 03 Medley

♩ = 123,000258

7

13

21

28

34

39

43

## STRINGS

47

53

59

65

72

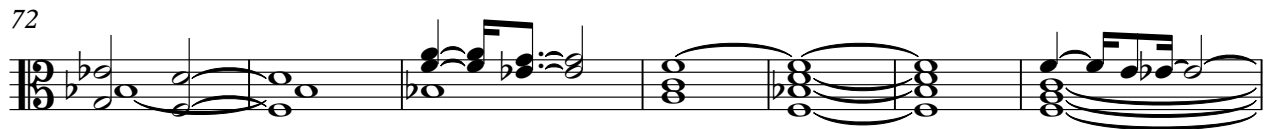

79

86

92

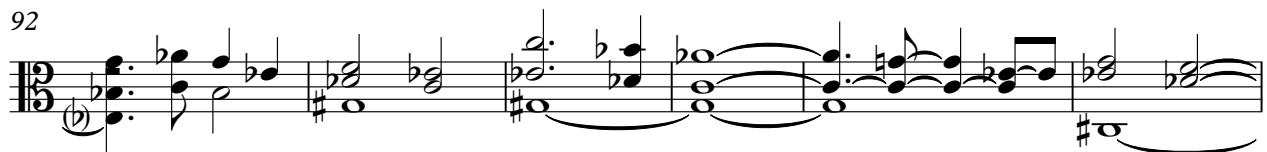

98

104

STRINGS

110

116

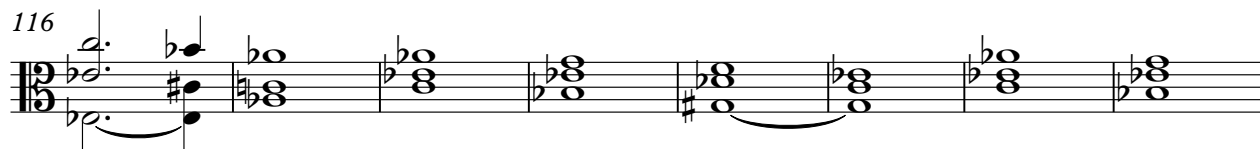

124

133

142

151

159

